2 CENTS PAY NO MORE!

Chicago Daily Tribune

THE WORLD'S GREATEST NEWSPAPER

FINAL EDITION

VOLUME LXXXVIII.—NO. 167 C (REG. U. S. PAT. OFFICE: COPYRIGHT 1929 BY THE CHICAGO TRIBUNE.) SATURDAY, JULY 13, 1929.—28 PAGES THIS PAPER CONSISTS OF TWO SECTIONS—SECTION ONE **** PRICE TWO CENTS IN CHICAGO AND SUBURBS ELSEWHERE THREE CENTS

RACE IN AIR: PARIS TO U. S. A.

HITCH IN LOAN TO SCHOOLS, BUT DEAL GOES OVER

Controller Tries Hard to Stop It.

BY CARL WARREN.

The school board's projected sale of $60,725,000 worth of tax warrants to Halsey, Stuart & Co., was hanging in the balance again last night with a certainty of delay until the first of next week. According to President Caldwell of the school board, sale of the bonds is imperative if the schools are to open in September.

The deal, which Mr. Caldwell had declared Thursday would go through despite the city council's refusal to concur on the ground that it is "a holdup by the bankers' trust," was temporarily balked late in the day after a maze of statements, counter-statements, conflicting legal opinions, and conferences, winding up with a secret session of thirteen officials and lawyers called by City Controller Schmidt. A few hours earlier Mr. Schmidt stated that he would not sign the warrants.

Caldwell Expresses Confidence.

At the close of the final conference the controller announced that he would not act pending another meeting Monday, while Mr. Caldwell still was confident the deal will be made.

"It has come down to the technical question of a bond to protect the controller," the school board president said. "All of the attorneys including Abner C. Miller, counsel for Mr. Schmidt, now agree that the sale is legal without council approval. But to be absolutely safe, the controller wants a $40,475,000 bond from the Central Trust company, where the money will be deposited. That was the point that balked us, but I think it will be ironed out Monday."

Meanwhile, in the background of controversy, another important development took place at an informal meeting of members of the council finance committee to discuss its forthcoming investigation of the "bankers' trust."

Public Loans Planned.

The aldermen not only made plans to call in the leading Chicago bankers for a quiz the first of the week but tentatively outlined a procedure to thwart them by selling future tax warrants over the counter to the public. Ald. Jacob Arvey [24th] contended the plan which he said would give the city "a club to hammer the banks down to reasonable terms." The tax warrants he described as "pledged tax-exempt securities which the public will be glad to buy if given an opportunity."

The investigation of the banking situation, Chairman John Clark [30th] announced, will be handled by a subcommittee of the finance group composed of Ald. Joseph B. McDonough [1st], chairman; Ald. Arvey, Ald. Oscar F. Nelson [46th], Ald. E. J. Kaindl [34th], and Ald. James B. Bowler [35th].

Schmidt Drops Bomb.

The series of events leading up to yesterday's developments started several days ago when Mr. Caldwell, failing to find another purchaser, contracted to sell the $40,725,000 worth of warrants to the Halsey-Stuart syndicate. The terms were that the warrants should pay 6 per cent interest, that the cash should be deposited in the Central Trust company and drawn out gradually.

To make the contract air tight, council approval of the depository was asked for. This the council refused to give, and Mr. Caldwell's attorneys told him he could make the deal anyway. Holding the school affairs to be critical, he decided to do so, and the deal was considered as good as closed Thursday.

Mr. Schmidt's statement yesterday morning that he would not sign the warrants fell like a bombshell on the school board's plans.

"I am advised," the Schmidt statement said, "that the city council is the only constituted authority that can name a depository for city funds or the funds of the board of education; that the board cannot designate where the money is to be deposited; and that I am charged with notice of the fact that the proceeds from sale of school warrants being deposited in an unauthorized depository, and that the same would be illegal."

Opinions on Conflict.

Mr. Schmidt explained that his position was based on the oral opinion of his attorney, Mr. Miller.

Less than a half hour later, Assistant Corporation Counsel James W. Brown sent to City Treasurer Peterson an opinion in conflict with that of Mr. Miller. Contending that school

(Continued on page 4, column 6.)

NEWS SUMMARY

of The Tribune

(And Historical Scrap Book.)

Saturday, July 13, 1929.

FLIGHTS.

Two planes piloted by Polish and French flyers hop off from Paris in race across Atlantic to U. S. Page 1.

World's longest flight ends when Mendell and Reinhart are forced down at Culver City after 10 days, 6 hours, 43 minutes and 32 seconds. Page 1

'Untin' Bowler saved from destruction by ice with slight damage. Page 2.

Twenty thousand Fascists cheer wildly for U. S.-Rome flyers. Page 2.

LOCAL.

City Controller Schmidt holds up sale of $40,000,000 warrants just as school board officials think they have the money in their grasp. Page 1.

Owner of Beacon street apartment house is found burned to death in furnace. Page 1.

Litzinger and Flannery start for prison to serve 25 year terms for Evergreen Park mail robbery. Page 1.

Cuneo skyscraper project on Michigan avenue revealed as first beneficiary of 440 foot ordinance which architects are attacking. Page 3.

Kegel pushes refrigerant test plans as three women are made ill by leaking gas. Page 3.

Ex-chauffeur convicted of lying in obtaining divorce from heiress cut off after wedding; gets 1 to 14 years. Page 3

Increased traffic in area surrounding Chicago brings more billboards, marring beauty of scenery. Page 4.

Council subcommittee named to draft indeterminate transit ordinance on basis of aldermanic principles. Page 5

Sentiment against a coalition judicial ticket spreads among Democratic leaders and followers. Page 6.

Brigade of national guard artillery goes to Camp McCoy, Wis., for two weeks' training. Page 7.

Plague of caterpillars threatens Chicago's trees; Lincoln park hardest hit, expert says. Page 10.

Death notices, obituaries. Page 10

DOMESTIC.

Rear Admiral Charles P. Magruder, navy critic, is reassigned to active duty. Page 4.

Depositors tell of lost savings at inquiry into N. Y. bank failure. Page 4.

John P. M. Cudahy arrested in Hollywood on charge of driving while intoxicated. Page 5.

Medicine lags in economics, Secretary Ray Lyman Wilbur says. Page 6.

Flood maroons 135 in city hall in Kansas town. Page 7.

FOREIGN.

Ambassador Dawes and Premier MacDonald continue conferences in naval disarmament. Page 4.

Former king of Afghanistan has to argue with Rome police to get residential permit. Page 6.

Foreign consuls may intervene in Chinese-Russian railway controversy in Manchuria. Page 7.

Poincare tells deputies it is insanity for France not to ratify debt accords immediately. Page 7.

SPORTS.

Seventeen to vie for $60,000 and turf crown in American Classic today; Blue Larkspur favorite. Page 15.

Jackson's home run in the tenth inning enables the Giants to beat the Cubs, 4 to 3, at New York. The defeat dropped the Cubs three games behind the Pirates. Page 15.

President Heydler of the National clears Hack Wilson of charges growing out of the Cub fielder's fight with Donohue. Page 15.

Don Moe, Oregon star, plays Gilbert Carter, Missouri rival, today in the final for the western amateur golf title. Page 16.

BOOK PAGE.

"Little Review" ends, and several authors tell their secrets in last number. Page 9.

Miss Butcher describes luncheon with London woman novelist. Page 9.

Order of merit given to Galsworthy popular move, Swinnerton says. Page 9.

EDITORIALS.

The Church in Great Britain and the United States; Inviting Mr. MacDonald; How Did This Happen?; The Regrettable Feud with Cincinnati. Page 8.

FINANCE, COMMERCE.

Chicago stock sales are second largest on record. Page 18.

Arrival of buyers. Page 18.

Scrutator finds that tendency toward concentration is banking is growing. Page 19.

Hot weather fails to wilt starch out of record business. Page 19.

Stock prices soar as public buying starts new bull market. Page 19.

Bullish news from northwest sends wheat futures higher. Page 20.

Want ad index. Page 22

Average net paid circulation of THE CHICAGO TRIBUNE June, 1929:

Daily - - - - 856,892

Sunday - - 1,134,918

ALL QUIET ON THE WESTERN FRONT

War.

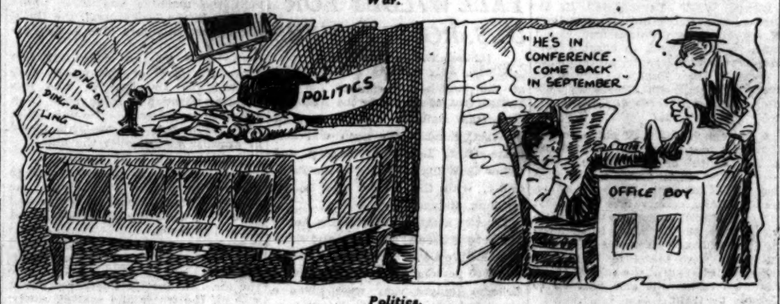

Politics.

Crime.

10 STOCKS ADVANCE $300,000,000 IN DAY; SELL 4,759,180 SHARES

New York, July 12.—[Special.]—Hundreds of millions of dollars were added to the market value of issues on the New York stock exchange today in the widest advance that has taken place since early spring. Stocks that led the upturn closed with net gains of from 1 to 24 points, while transactions aggregated 4,759,180 shares.

There was a vigorous buying demonstration in all of the active stocks, particularly in United States Steel common, American Telephone and Telegraph, Bethlehem Steel, Commercial Solvents, Consolidated Gas, International Telephone and Telegraph, Public Service of New Jersey, Western Union, and American Can.

Ten conspicuously strong stocks advanced today in such a measure as to add about $300,000,000 to their market value. These included United States Steel common, with a new gain of 5 points, which went up $40,664,200 on the day; American Telephone and Telegraph, which appreciated $72,545,153; Consolidated Gas, which was up nearly $69,000,000; Union Pacific, which was up almost $15,000,000, and Public Service of New Jersey, in which there was a net rise of about $25,000,000.

TONIC BREWING ORDERED ENDED IN MILWAUKEE

Milwaukee, July 12.—(AP)—The most drastic blow to the brewing industry since the adoption of the 18th amendment, according to Milwaukee brewers, was struck today when United States Prohibition Commissioner Doran, without warning, ordered the manufacture of 12 per cent malt tonic stopped immediately. The order today was served on Milwaukee brewers engaged in the manufacture of the tonic.

The mandate prohibits the manufacture of any malt tonic containing less than 18 per cent of solids derived from malt and more than 2 per cent alcohol by volume.

Brewers who have been making the 12 per cent product here declared that it would be hard to popularize the 18 per cent brew and predicted that the tonics would disappear from the market.

Commissioner Doran's order was transmitted to Milwaukee brewers through the office of E. C. Yellowley, enforcement officer at Chicago.

5,000 Made Homeless by Fire in Russian District

RIGA, Latvia, July 12.—(AP)—Thousands of houses were reported here today to have been destroyed by fire in the Kusinsky district of the province of Perm, Russia. Five thousand persons were said to be homeless.

Litzinger Off to Prison in Irons; 25 Years

(Pictures on back page.)

Shackled together by handcuffs and leg irons, Virgil Litzinger and John [Red] Flannery started for Leavenworth penitentiary last night to begin serving twenty-five year sentences for mail robbery. This morning at 10 o'clock the Burlington train on which they are traveling, under heavy guard, will switch their car into the prison yard just twenty-four hours after a federal jury found them guilty of aiding in the $133,000 Evergreen Park mail robbery.

Deputy United States Marshals Joseph Spizziri and Lief Ivenfeldt took the two prisoners from the county jail about 6 o'clock last night and, with Capt. William Shoemaker's detective bureau squad, rushed them to the Clinton street entrance of the Union station and through a tunnel to the train shed. Litzinger and Fannery walked with difficulty, their ankles linked with the irons.

Guards Take No Chances.

"We're taking no chances," said Spizziri. "These men go like anybody else and if they sleep tonight, they'll have to sleep with the irons on."

In the drawing room on the train which the prisoners and their guards occupied, Litzinger's wife, mother and brother, Fred, paid him a short visit. They left a half hour before the train pulled out, and the prisoners spent the remaining time behind drawn window shades.

Yesterday's conviction completes the Evergreen Park mail robbery trials. Six of the eight men who took $133,000 from a Grand Trunk train in February, 1928, have been sent to prison. The other two, Louis Padersonik and Willie Jackson, were shot to death, one in a gang quarrel and the other while he was attempting a holdup. Charles S. Wharton, attorney and former congressman, also is in prison, serving a two year term for conspiracy in connection with the mail robbery.

Four Others in Prison.

Charles [Limpy] Cleaver, leader of the band, is serving twenty-five years, and Frank Maccia, William Donovan, and Lawrence O'Brien seven and one-half years each. The last three were brought to Chicago for the trial of Litzinger and Flannery in the belief that they would identify the defendants, but each refused to do so.

Indications that possible perjury proceedings may be started against the three were seen yesterday when United States Attorney Johnson announced that he is postponing their return to Leavenworth pending an investigation.

When the verdict was announced the defendants showed the first animation they manifested during the three days of the trial. Litzinger placed a handkerchief to his face to shield it from photographers and Flannery declared his innocence when asked by the court if he had anything to say.

Litzinger shook his head when asked the same question, but Flannery spoke up quickly.

"Yes," he said. "I don't think the evidence in this case was sufficient to warrant a conviction either for myself or Litzinger. I was innocent at the time and I am still innocent."

Judge Lindley heard him out but shook his head.

"The only thing in your favor," he told the two defendants, "is that you didn't take the stand and commit perjury. You came into this robbery late [looking at Flannery] but you came into it of your own free will. I cannot be lenient. There is no question that the robbery was executed through a degraded heart and mind."

Penalty Fixed at 25 Years.

The court then began to say that in view of the defendants' youth, he was not going to give them the maximum sentence, when First Assistant District Attorney Casmus Pont reminded the judge that the sentence under the robbery count of the indictment is fixed at twenty-five years. Sentence was then pronounced with the stipulation that the various terms should run concurrently.

The defense attorneys will file an appeal within sixty days, they said.

THE WEATHER

SATURDAY, JULY 13, 1929.

Sunrise, 5:26; sunset, 8:25. Moon sets at 12:37 p. m. Sunday. Venus, Mercury and Jupiter are morning stars; Mars and Saturn are evening stars.

Chicago and vicinity—Unsettled, occasional thundershowers probable Saturday and Sunday; continued warm Saturday; cooler Sunday; moderate southerly winds Saturday.

Illinois—Unsettled, local thundershowers probable Saturday and Sunday; warmer in southeast portion Saturday, cooler in north and central portions Sunday.

TRIBUNE BAROMETER.

TEMPERATURES IN CHICAGO

MAXIMUM, 4 P. M.					88
MINIMUM, 6 A. M.					70
3 a. m.	71	Noon	83	9 p. m.	83
4 a. m.	71	1 p. m.	84	10 p. m.	82
5 a. m.	70	2 p. m.	86	Unofficial—	
6 a. m.	70	3 p. m.	86	11 p. m.	82
7 a. m.	71	4 p. m.	88	Midnight	82
8 a. m.	72	5 p. m.	87	1 a. m.	81
9 a. m.	76	6 p. m.	87	2 a. m.	80
10 a. m.	79	7 p. m.	86		
11 a. m.	85	8 p. m.	85		

For 24 hours ended at 8 p. m., July 12: Mean temperature, 79; normal, 72; deficiency since Jan. 1, 46.

Precipitation, trace; excess since Jan. 1, 5.89.

Barometer, 8 a. m., 30.21; 8 p. m., 30.12. Highest wind velocity, 11 miles an hour from the southwest at 2:18 p. m.

[Official weather table on page 20.]

POLISH FLYERS VIE WITH FRENCH IN OCEAN HOP

Both Start from Le Bourget Field.

BULLETIN.

BORDEAUX, July 13.—(Saturday.)—(AP)—The wireless station at Bouscat received a message from Santander, Spain, that the Question Mark, airplane of Capt. Dieudonne Coste, passed over that city at 8:30 a. m. (1:30 a. m. Chicago daylight saving time.)

(Pictures on back page.)

[Copyright: 1929: By the New York Times.]

PARIS, July 13.—Saturday (6 a. m.)—The first race of airplanes across the Atlantic is on. Capt. Dieudonne Coste of France, a former nonstop record holder, and his mechanic-navigator and co-pilot, Maurice Bellonte, and the Polish flyers, Maj. Leon Idzinkowski and Maj. Kasimir Kubala, jumped off from Le Bourget field early today in an attempt to fly from Paris to New York.

The Polish flyers in their plane, Marshal Pilsudski, were off first at 4:50 a. m. (10:50 p. m. Chicago time). Like last year, when they failed in an attempt to span the ocean, they rose quickly, clearing the hangars and the trees of the airdrome in a thrilling takeoff with their heavily loaded plane.

French Carry Radio.

The French flyers in their Red Bird took off at 5:20 a. m. (11:20 p. m. Chicago time). The plane was equipped with wireless apparatus for sending on the 600 meter wave length which is used for maritime messages.

There never was so little notice paid to a trans-Atlantic departure at Le Bourget, for the field was deserted, even by the previously essential detachments of troops with fixed bayonets. The only spectators at 3 o'clock this morning were a few personal friends of the flyers and a few newspaper men.

Weather Signs Good.

The wind was from the northeast and was moderate in strength, which was excellent for departure from the field here and also favorable for Atlantic flying. There was a cloudless sky and it was one of the first warm nights Paris has witnessed this year.

The first to arrive was M. Bellonte who came by motor about 3:30. The mechanic-pilot-navigator became communicative as the hour for the hop neared.

"We'll fly probably to the Azores, then on to mid-Atlantic, thence northwest to New York," he said.

Poles' Plane Is Slower.

The Polish plane has a 600 horsepower Dietrich-Lorraine motor, considerably slower than that of Capt. Coste's, but with a theoretical distance capacity far greater than from Paris to New York.

The Breguet monoplane in which the two Frenchmen are now flying toward New York is quite similar to the Berhard used by Armeno Lotti and his crew when they recently hopped from Old Orchard, Me., to Comillas, Spain. It is known as the Breguet XX., and is thirty-one feet long, has a wing spread of sixty-three feet, weighs 1,000 pounds with its full flying load. It has a speed of 150 miles an hour top and 125 cruising. It is powered with a 600 horse power V type twelve cylinder water-cooled Hispano-Suiza motor.

Rescued from Sea Last Year.

Maj. Kubala and Maj. Idzikowski have been planning a westward crossing of the Atlantic by air from Paris to New York for the past two years. After a year of intensive training in a large Amiot plane with a 650 horsepower Lorraine-Dietrich motor, they set out from Le Bourget last year on Aug. 3 and were forced down in the Atlantic sixty miles west of Cape Finisterre, Spain. Missing for sixty hours, they were finally rescued by the German steamer Samos, which brought them back to Liexos, near Oporto, Portugal.

Maj. Kubala is 36 years old and was a pilot in the Austrian army during the war. He later joined the Polish air force in 1918. Maj. Idzikowski is 33 years old and learned to fly while serving in the Russian army in 1915.

Capt. Coste is a familiar character to American aviation. With Joseph Le Brix, he flew from Paris to South America in October, 1927, and then flew to the United States in easy stages. He made a tour of American cities in his Breguet XIX., a model similar to the one he is now using.

Maurice Bellonte was born at Meru-Sur-Oise in 1894. He was a war pilot from 1917 to 1919 in France and Morocco and won several distinctions.

Owner Burned to Death in Flat Furnace

The incinerated body of Theodore Hammel, 60 year old realty holder, was found last night in the furnace in the basement of his six flat apartment building at 4743 Beacon street.

Despite the apparent improbability of such a suicide, the Town Hall police, after investigating Hammel's financial affairs and examining the pyre, found evidence that he had swathed himself in burlap, drenched it with some inflammable liquid and crawled into the fire box. He then applied a match and his body became fuel.

Bit of Wire Is Evidence.

A single hint of foul play was gleaned from the discovery of pieces of wire dangling from his wrists. Police finally decided, however, he had used the wire to bind the burlap about his arms. The ashes of the fire box were being sifted early this morning for other clews.

The anxiety of Hammel's wife, Alice, when he failed to return to their apartment at 4706 Beacon street at his customary hour last evening led to discovery of his body by his niece, Carmen Hammel, who lived at the home of James Craig, 3749 Maple Square avenue. Hammel had spent the day laying plans to remodel the building in which he was found, the apartments having been vacant for eighteen months.

Mrs. Hammel, an invalid, feared he might have been overcome by the heat She telephoned her niece, who, with Craig, went to the apartment and searched the vacant building.

Jest Leads to Discovery.

They started on the third and top floor and peered into each room. After half an hour they reached the cellar. They searched the coal bins, the store room and laundry. They were preparing to leave when the girl, in a jest, remarked:

"Maybe he crawled into the furnace to keep cool."

Craig flashed a searchlight through the furnace door and disclosed the charred body. Craig helped the half fainting girl outside and telephoned Capt. James Walsh of the Town Hall police, who took control of the investigation.

The body was incinerated and every garment Hammel might have worn was consumed except the right shoe, around which clung a wisp of charred burlap. It was this fragment of cloth on which Capt. Walsh constructed his suicide theory.

Examination of Craig at the Town Hall station developed a further indication of suicide. One evening five months ago, Hammel had visited his home, Craig said, locked himself in the bathroom, and refused to come out. When the door was finally broken in Hammel was discovered bleeding in collapse. A physician was called and Hammel was revived, but Craig never learned exactly what Hammel had done.

The Fatal Building.

On another occasion, two months later, Hammel told Craig not to hunt him in the vacant building if he were ever missing. "That building will be the death of me," Craig quoted Hammel as saying. "Sometimes I feel like dashing my brains out on the sewer pipes in the basement."

A $26,000 first mortgage and a $6,000 second mortgage imposed on the structure in the last few years were due shortly, according to information gleaned by the police. Hammel felt considerable anxiety over payment of the mortgages, according to Alex Spitzer, owner of an adjoining building at 4745 Beacon street.

Bert Peekhard, 1462 Lawrence avenue, who held the second mortgage on Hammel's property, told police that Hammel had been prompt on his payments and interest. He met Hammel by chance in a Clark street restaurant about 11 a. m. and chatted a few minutes, during which time the landlord gave no hint of attempting suicide.

You Have Lots of Time to Read on Sunday

THAT'S why tomorrow's Tribune offers you this delightful story of a girl who won trophies in tennis, but who couldn't win . . . until she temporarily turned into a "clinging vine" . . . what every woman wants most of all! And what that is you'll find out by reading

MISS VIRGINIA

by Pauline K. Angell

IN THE WOMAN'S SECTION OF TOMORROW'S TRIBUNE

STAY UP IN AIR 247 HOURS, THEN LAND; A RECORD

Broken Tail Forces Coast Flyers Down.

Data on Flight

Culver City, Cal., July 12.—[Special.]—Data on the flight of the Mendell-Reinhart biplane follow:

Kind of plane—second hand Buhl four passenger cabin biplane, equipped with a second hand 220 horsepower Wright Whirlwind motor provided with a special device which pumped oil to the rocker arms on the cylinders.

Time in air—246 hours 43 minutes 32 seconds.

Took off—7:29:30 a. m., July 2.

Landed—3:13:02 p. m., July 13.

Times refueled—Thirty-seven.

Gasoline used—3,035 gallons.

Oil used—105 gallons.

Average cruising speed—80 miles.

Mileage traveled—approximately 19,750 miles.

Average altitude—Around 2,000 feet.

(Pictures on back page.)

Culver City, Cal., July 12.—[Special.]—Outlasted by two human dynamos, the machinery of the Angelene, world record endurance biplane, gave way at 3:13 this afternoon and Aviators Loren Mendell and R. B. [Pete] Reinhart were compelled to descend to Culver City airport, their first visit to land since hopping off at 7:29:30 a. m. on Tuesday, July 2.

They had been in the air 10 days 6 hours 40 minutes and 32 seconds—the longest flight ever made. Their nearly 247 continuous hours aloft virtually doubled the record of 174 hours 5 minutes and 29 seconds set by Roy Mitchell and Byron Newcomb at Cleveland, O., on July 6.

Mendell and Reinhart gave a last demonstration of coolness and ability by making a perfect landing with two dead spark plugs, a fuelless motor and a defective steering apparatus. Their welcome bordered on bedlam.

Step Out Unaided.

The two world champion flyers made their way out of their cabin unaided, to be immediately surrounded by a raving jam of aviation officials, kinsfolk, friends and newspapermen, all packed within an inner wire barricade behind which thousands of screeching and scrambling greeters threatened to demolish the airfield in their eagerness.

While William Gibbs McAdoo Jr., Ground Pilot Paul Whittier, police and a doctor sought to fight forward and guard the pair, Mendell and Reinhart were surrounded by cameras and talking movie microphones.

The welcome was the noisiest and most full of cusswords that any champion in any line has received in California. Camera men fought to repel a movie mechanic who kept spearing at the flyers with a microphone. Mendell and Reinhart pleaded to be let through and were rushed to Culver City hospital in an ambulance for a physical examination.

Draft from Motor Boat.

Both were wholly deaf when they crawled out of the Angelene's cabin. "The one thing we want is a bath," was what both said first.

Mendell did most of the talking for the pair.

"It was that tail flutter that brought us down," he said, referring to a hitch that developed when a dislodged chunk of the fuselage blew back and weakened the tail fin some time after noon today. "We were perfectly capable of going on for a long time. We really wanted to make it 300 hours and come down on Sunday morning, but in the weakened shape the plane was in, steering got to be very bad and it was no longer possible to make our contacts with the refuel ship. That's what made us come down."

"I feel ten thousand dollars better, now that we are down and have the record safe. I wouldn't take a million dollars to try to do it again."

Had a Lot of Fun.

"We really had a lot of fun up there," the pilot continued. "After the first 20 hours we were so deaf that we didn't mind the noise of the motor and could sleep very well. The light was great. The food they sent up was great, and physically we didn't pass such a bad time, although of course it was sort of cramped.

"The worst shock we got on the whole trip was when trying to sponge down in the cabin on Wednesday Reinhart happened to look out the cabin window and saw another plane riding beside us, with its occupants watching him take a bath. That's why we sent down for something to use for a window blind."

Soon after he landed, Reinhart

found himself in the arms of his young wife, Mrs. Ila Rinehart, of Salem, Ore., who, totally unknown until yesterday, left her mother's home in Oregon to rejoin her husband here and end their recent separation. Reinhart thanked his wife for flying up to see him yesterday.

Both Food and Rest.

Mendell ran for a hot tub as soon as he and Reinhart finished with their physical examination and were pronounced fit. After a bath the men rested on cots in the hospital.

"Boy, but clean sheets feel sweet," Reinhart said, as he stretched out.

Later the ex-motor cop sat up in bed, opened messages and made away with a great bowl of vegetable salad, for which he asked first.

"This tastes a lot different from the oil and gasoline I've been inhaling for ten days," he said. "Loren and I got along fine together. Loren's a great fellow. The only difference we ever had was in guessing just how long the motor could stand up. Of course when the fin began to flutter and we couldn't go along evenly and keep our contact with the Carrier Pigeon [the refueling plane], we had to decide that the best thing to do was to come down. The way the accident happened was when the hatch over the refueling intake blew off, struck the fin and the plane began to wabble. Well, anyway, we gave them all a mark to shoot at. Anyone that stays up longer than I did is welcome to it."

A Profitable Feat.

Their air feat will net a tidy monetary stake for both pilots, who, after pooling their resources prior to starting the flight, were compelled to enlist W. G. McAdoo and his son, A. E. McManus Jr., and Paul Whittier, all moneyed local aviation enthusiasts, to underwrite the further expenses of their flight.

The pair have been tendered a new Buhl air sedan, now on the air route west from the Marysville, Mich., factory, as a gift. The Wright Motor company has also offered a new motor. They accepted a vaudeville contract dropped to them from their refueling plane several days ago and have received numerous other offers of paid engagements. In addition, Los Angeles admirers started a recognition fund which Mendell and Reinhart are to divide. The fund has already passed the $2,000 mark.

Airmen who observed the flight and its finish predicted it will be a long time before the record set by Mendell and Reinhart, in their second hand bi-plane with its second hand engine, will be bettered.

Expert Tells Difficulties.

Slade Hulbert, second in command of the ground crew, said:

"The great expense, the uncertainty, and the knowledge that he must go up prepared to stay for more than ten days before he can even begin approach this record, will deter many aviators from attempting to beat this mark. None except the airplane factories probably will have enough incentive to send pilots and planes up in an effort to stay longer."

On three occasions during their record breaking stay in the air they were nearly forced down because of missed refueling contact during a heavy fog on the third day up; with only a few minutes gas supply left they awakened a Hollywood man by roaring the motor over his roof and dropped a note asking him to telephone for gasoline at once. In response to the plea, P. M. Durfee and Whittier took off through the fog in a small monoplane with a five gallon can of gasoline. The two flyers found each other somehow in the fog and the can was lowered to the Angeleno just as the motor began to sputter and miss for lack of fuel.

Reinhart Green Flyer.

Reinhart who was assistant pilot on the trip, never had received a commercial flying license prior to his hop-off in the Angeleno, as he had flown only some ten or fifteen hours. The 29 year old mechanic-pilot had barely received his private flying license when he and his friend, Mendell, formed their compact to try for the record.

Mendell, who is 30, had previously passed his 3,500 hour mark in the air.

He formed his partnership with Reinhart when the latter demonstrated a great knack with aviation engines.

Conflicting claims were lodged to the affections of Mendell today. Mrs. Mendell, in a wire from her stopping place at Eufala, Okla., announced arrangements to come west and meet her husband. In the meantime, Mendell was met at the landing ground here by a pretty brunette, Blanche Kazs, a Los Angeles beauty shop girl, to whom he had dropped messages throughout his flight. Mendell's friends say Mrs. Mendell had taken steps toward a divorce.

W. E. Thomas, Wright Aeronautical corporation expert, examined the second hand motor of the Angeleno late this afternoon and pronounced it ready to fly again as soon as reassembled.

BOWLER SAVED FROM ICE AFTER SLIGHT DAMAGE

Berg as Big as a House Drifts on Plane.

BY ROBERT WOOD.

[Chicago Tribune Press Service.]

[Copyright: 1929: By The Chicago Tribune.]

PORT BURWELL, Ungava, via Louisburg, N. S., July 12.—THE TRIBUNE plane, 'Untin' Bowler, bound from Chicago to Berlin, will likely be held here until Sunday morning to repair damages to the ship caused by the ice last night. A southwest wind came up this morning and cleared most of the coast ice so the Bowler will be safe from further damage for at least a day.

The Bowler was in perilous circumstances last night when an ice chunk half as big as a house drifted in on the big amphibion, pushing it into its narrow haven. The tide went out, the ice hung on the rocks, and the ship's tail surfaces became hooked over the ice. The anchor supporting the tail assemblage was damaged, and a corner of the rudder crushed.

Tide Floats Ship Clear.

Eskimos piled rocks in the cabin of the ship to relieve the tension on the tail. The wheels were let down and the tail lifted up by ropes lashed at either end to ice chunks. We chopped away at the ice to free the plane, believing it would surely be buckled and torn beyond repair when the tide came in. Fortunately, the rising tide let the Bowler float first. The ice floated out about an hour later. The ship had risen enough to clear the last chunk of ice today. The strut is being straightened and reinforced and the rudder repaired.

The weather here is making a feeble effort to clear today. The fog has risen and the sky is fairly clear. Some of the bad weather that has followed the Bowler for the last week seems to have passed out over Davis strait in the direction of Greenland.

An Inhospitable Place.

A report from Julianehaab, Greenland, yesterday said that fog hung about the southwestern coast. A radio message from there also reports the arrival at Ivigtut of Capt. Albin Ahrenberg, the Swedish flyer, who with Lieut. Apel Floden is flying to America from Sweden. The message said that he awaits the fog to clear before continuing to the American continent. We hope the Sverige doesn't get the bad weather that has kept the Bowler out of the skies for so many days.

Cape Chidley is an inhospitable place for airplanes at this time of the year. There is, of course, no spot within hundreds of miles for a land plane to alight. Landing and handling a seaplane in the water is a great problem, as the experience of THE TRIBUNE plane has shown.

The main harbor at Port Burwell is jammed with ice and the fjords may be utilized only for a brief period. Twice yesterday at low tide warm rains on the Arctic ice precipitated fog.

No Space to Take Off.

Bob Gast yesterday thought of taking off and flying back 100 miles to Chimo, a fur trading settlement forty miles inland from Ungava bay, where the ship would be safe from the ice.

There was no certainty about the fuel supply there, however, and the southwest wind kept the ice driven into the fjord, narrowing the takeoff space. Flying here in the winter is less of a problem, although blizzards and drifting snow frequently obscure the ground.

Government planes equipped with skiis operated out of Port Burwell harbor last winter, flying north, east, and west from the cape to study ice conditions. The ice melts during the latter part of June and forms again in November. During July the broken ice fills the inlet, but during the three months from August until November the water is clear.

A regular commercial air route across the tip of Labrador would necessitate an alternative course south of Ungava bay. Nevertheless, severe conditions would be found during the summer and fall. There the country is less rugged and the planes could avoid the changeable weather about Cape Chidley.

A large plane is, however, unsuited for flying in this country. Save for a few plateaux south of Ungava bay we found no landing spaces along the whole route from Sault Ste. Marie. On the plateaux a landing could likely be made without casualty, but a crack-up would be almost certain. On the other hand, there is an abundance of water, excepting for a stretch of 150 miles between Remi lake and Hanna bay.

Always Within Distance of Water.

The Bowler was never out of gliding distance of a good sized body of water and we have not once used the wheels for a landing on the trip up along Hudson bay from Fort George to Great Whale, and from there to Ungava bay fifteen or twenty lakes could be seen from the Bowler at almost any point on the route. Because this region is unexplored, the lakes do not show on the map.

We pitched our summer clothing into the water today to relieve the confusion of equipment in the cabin. Only a Panama hat was saved. Bob Gast gave it to an Eskimo, who had found Bob after he had disappeared for about two hours in the hills, lost on his way from the ship to the camp. Today the native is the admiration of his people. He passes the camp with the hood of his parka pulled from his head and the big straw hat crushed down over the ears in an incongruous posture.

SHIPS NEAR 'UNTIN' BOWLER'S COURSE

Within a few hundred miles of Port Burwell, where the 'Untin' Bowler has been held by ice and bad weather since Tuesday morning, are a number of ships that might conceivably be called on for aid in case of a forced landing in the water.

The Bowdoin, the craft with which Donald B. MacMillan conducts his arctic explorations in the interest of science, is reported to be about 120 miles south of Cape Chidley. The other ships are of Danish registry, and although they are known to be in the seas surrounding Greenland, the exact location of most of them is uncertain. The spots given them on the map are approximations.

The Hvidbjoren, a Danish navy inspector's ship, is almost surely at Godhavn. The Swordfish and the Sonia, government whalers, usually spend July in Davis strait. The Gustav, the Gertrude Rask and the Brattingsborg are plotted from their last known location several days ago. The mark A represents a few trawlers which customarily ply in the Icelandic region.

O'NEILL PLANE CROSSES BRAZIL; CONTINUES TODAY

[Chicago Tribune Press Service.]

PORTO ALEGRE, Rio Grande do Sul, Brazil, July 12.—The hydroplane Washington of the New York and Buenos Aires company arrived here at 6:15 o'clock this evening, piloted by Capt. O'Neill. With him were Mrs. O'Neill and his secretary, Miss Galbraith—the first women passengers from New York to South America.

O'Neill left Rio de Janeiro this morning at 7 o'clock, arriving at Santos at 9:50 o'clock, leaving an hour later for Florianopolis, arriving there at 1 o'clock. On account of repairs to the carburetor he was delayed until 3:20 p. m. The object of the journey was to find suitable landing places. The plane will leave tomorrow at 6:30 a. m. for Pelotas and Buenos Aires.

The same company's Ford airplane, piloted by N. C. Brown, arrived at noon from Rio de Janeiro. After refueling, the plane left two hours later for Pelotas, where it will await the Washington, and both will proceed to Buenos Aires.

Aviation Notes

Lieuts. W. T. Larson and H. H. Carr of the United States army took off yesterday from France field, Canal Zone, for Kelly field, to chart a possible new air mail route, according to a dispatch from Panama. The army flyers plan to reach the Texas field after a leisurely three day trip.

A Chicago bound mail plane on the Chicago-Minneapolis line, piloted by R. L. Smith of Minneapolis, was forced down in a dense fog a mile west of Wadsworth in the western part of Lake county late Thursday. Although Smith landed his plane without damage, the fog made further flying inadvisable. Two passegers aboard the plane were taken to Waukegan and made the rest of the trip by train. The mail cargo was also sent on to Chicago by train.

Postoffice statistics released yesterday for the month of June indicated an increase over the preceding month of nearly 6,000 pounds in air mail carried. June's poundage, 593,254, constitutes a record, according to the postoffice department. The daily average for June was 19,775 pounds, as compared with 18,950 pounds for May. The Chicago-San Francisco line topped the 24 regularly scheduled routes with 148,487 pounds. The New York-Chicago route was second with 141,104 pounds.

The Southern Star, piloted by Capt. John K. Montgomery and carrying four passengers, arrived at the Santiago, Chile, military airdrome yesterday. American Minister William S. Culbertson and officials gave the flyers a hearty greeting for making the first flight from New York to Santiago.

Stockholm-New York Plane Towed to Ivigtut Harbor

IVIGTUT, Greenland, July 12.—[U.P.]—The Swedish seaplane, Sverige, which landed near here yesterday, was towed to Ivigtut harbor today and made ready for the fourth leg of the flight from Stockholm to New York. Capt. Albin Ahrenberg and his two companions said everything is ready for an early departure.

English Mayoress Pays Her Respects to Hoover

Washington, D. C., July 12.—(AP)—The Marchioness of Townshend, mayoress of Lynn, England, paid her respects to President Hoover today. She was accompanied by her son, Lord Townshend. They were presented by Sir Esme Howard, British ambassador.

20,000 FASCISTS YELL WILDLY FOR U. S.-ROME FLYERS

[Chicago Tribune Press Service.]

ROME, July 12.—As a testimonial of the Italian government for the valiant feat of spanning the Atlantic, Gen. Italo Balbo, under secretary of aviation, Sunday afternoon will decorate Capt. Lewis A. Yancey and Roger Q. Williams, pilots of the Pathfinder, with the Italian gold medal for long distance flights.

The two aviators today had a hectic day between social activities and shopping. Before a swirling mass estimated at 20,000 persons in the famous Piazza Colonna tonight they were given a raucous demonstration by the Roman populace. Mr. Williams and Capt. Yancy, standing on the balcony opposite Il Duce's office between Gen. Balbo, Marquis Francesco de Pinedo, noted Italian trans-Atlantic flyer Prince Andrea Boncompagni, governor of Rome, and Alexander C. Kirk, American chargé d'affaires, responded to the Fascist yells and waving of flags in their honor by raising their arms in the Fascist salute.

The aviators spent today hobnobbing with Roman nobility. They came to the Piazza Colonna demonstration from an elegant tea given by the Prince and Princess Boncompagni in the governor's palace on Capitoline Hill, where Roman aristocrats drank their health in champagne and punch.

Plan Los Angeles-New York Round Trip Hop in 32 Hrs.

Los Angeles, Cal., July 12.—[Special.]—Herbert J. Fahy tonight was preparing to take off on a round trip ocean to ocean flight from Los Angeles to New York and back, in quest of a new airplane speed record of 32 hours for 5,102 miles. Fahy estimates that it will take him 15 hours to land in New York and 17 hours to fly back. Fahy is holder of the solo nonrefueling endurance record.

Chicago Daily Tribune
THE WORLD'S GREATEST NEWSPAPER

Vol. LXXXVIII. Saturday, July 13. No. 167.

Published daily at Tribune Square, Chicago, Illinois.
The Tribune company, publishers.
MAIL SUBSCRIPTION PRICES.
Mail subscription price in Ill. (outside of Chicago), Ind., Iowa, Mich., and Wis.—Daily with Sunday, one year, $12.50.
Zones 3 and 4 in states other than Ill. Ind., Iowa, Mich., and Wis.—Daily, $7.50 per year.
Zones 5 to 8, inclusive—Canada, Mexico, and foreign—Daily, $12.00 per year.
Entered as second class matter June 5, 1903, at the postoffice at Chicago, Ill., under the Act of March 3, 1879.

WORLD'S BIGGEST PLANE, ROOM FOR 120, TAKES AIR

Glides Majestically Over Lake Constance.

BY SIGRID SCHULTZ.

[Chicago Tribune Press Service.]

[Copyright: 1929: By The Chicago Tribune.]

BERLIN, July 12.—The Do X, the world's greatest seaplane, weighing 34 tons and able to carry 120 people, took the air this morning from Lake Constance. It flew smoothly and rapidly and maneuvered with an ease that allayed the last fear that nature would down man's high soaring ambitious dream.

At first the Dornier works planned a regular launching, similar to that of liners, with champagne and flowers, but at the last minute Dr. Claudius Dornier decided to give the ship a first tryout before the men who built it and a small circle of friends. Early this morning, when the mist was still veiling the Alpine peaks in the background, the ship was taken to the runway.

Ship Glides Over Lake.

At 7:30 o'clock Dr. Dornier gave the first signal and the auxiliary motor started the propellers. After ten minutes with all propellers whirring and glittering in the sunshine, Dr. Dornier gave a second signal and amid the hurrahs of the men who had built the machine and their proud families in the background, the Do X slid majestically into blue Lake Constance.

The pilot on the bridge, 22 feet above the level of the water, took orders from Dr. Dornier, who was shouting through a megaphone from a nearby motor boat. The chief pilot tried his motors and the ship flitted in graceful curves over the lake.

Takes Air in 30 Seconds.

The sound of the motors spread to the nearby villages. The signal was passed to the neighboring towns and in a short while thousands were lined along the shore.

At 9:40 a. m. Dr. Dornier, satisfied with the maneuvers on the water, gave the signal for the Do X to take the air. In exactly thirty seconds it was off the water and soaring easily. It repeated the maneuver several times until Dr. Dornier gave the order to return to port.

Longer Flight Monday.

Monday the Do X will start its first longer flight. Dr. Dornier has ordered a general two day's rest for all his men to recover "from the strain of the emotions" of the last day's work on the leviathan of the air.

While the south of Germany and Switzerland were witnessing the start of the world's largest seaplane, Berlin saw the arrival of the "world's smallest dirigible, the DFN-28." It is a semi-rigid airship of the Pareseval Naatz type, of 1,700 cubic meter capacity.

TWO FLYERS KILLED WHEN THEIR PLANE BURNS AND CRASHES

Woodbridge, N. J., July 12.—[Special.]—A pilot and a mechanic were killed near here late today when their Spartan biplane caught fire in the air and crashed as they were endeavoring to make a forced landing on the links of the Locust Grove Golf club. Those killed were Carl Milkreit, pilot, of Elizabeth, N. J., and Pryor Rourke, mechanic of Westfield, N. J.

The two men had left the new airport at Westfield, N. J., where both were employed, shortly after 5 p. m., for a short flight for their own amusement. They had proceeded only a few miles toward Rahway, when the plane nosed down, as though Milkreit sought a safe spot for an emergency landing on the golf links.

Two caddies who had been watching say the plane suddenly was enveloped in flames. It plunged into the clump of woods. The caddies summoned help from the clubhouse, but the heat from the burning plane was so great that no one could approach it until the flames subsided.

Aviation experts surmise that leaking gasoline may have been ignited by the plane's exhaust.

Armed Bandits Take His $200 Vacation Money

Norman Harght, owner of a radio store at 1616 North Kedzie avenue, will take no vacation this year. He had $200, saved for a short outing, in his pockets yesterday when four armed bandits entered his store, marched him and a customer into a rear room and took the money and a camera he had bought to take on his vacation. They also obtained $150 from the cash drawer and $76 from Charles Martin, 1147 North Sacramento avenue, the customer. Mrs. May Doyle, 3200 West North avenue, another customer, was not molested.

3 ROBBERS BEAT VICTIM FOR HOUR, FAIL TO GET GEMS

For nearly an hour yesterday Wm. er von Buelow, a jewelry manufac- er with offices in the Pickwick ing in Park Ridge, endured the ter of three thugs who sought by violence to have him open his safe, contain uncut stones worth thousands of dollars. The robbers brought a sledge for the loot, but finally fled with only $30 in cash.

Von Buelow, 42 years old and athletic, was beset by the trio as he walked down the second floor corridor to his office in the rear. In a brief but violent struggle he was subdued by a blackjack and regained consciousness to find himself bound hand and foot, lashed to a radiator and gagged.

Then the abuse began. They would beat him for a moment, then tell him to write the combination of the safe, but Von Buelow shook his head in refusal each time. At last, when the clock indicated 7:45 a. m. Von Buelow nodded his head affirmatively. When ungagged, he informed his tormentors that the safe had a time lock which would spring at 8 o'clock, adding the fiction that two policemen always came to stand guard. The robbers then took $30 from his pockets and fled.

FIRES SHOTGUN WHILE CLEANING IT; KILLS NEGRO

Otto Walker, 27 years old, 108 Lyons street, Evanston, colored, was fatally wounded when a charge from a double barreled shotgun was accidentally fired into his abdomen by Vandy Arnold, also colored, 23 years old, 1837 Brown avenue, Evanston, while the latter was cleaning the weapon in his home. When the police were notified of the shooting they took Arnold, his wife, and two other Negroes into custody for questioning.

Arnold told the police that he was cleaning the gun and forgot that a shell had been left in one of the barrels.

SKY HARBOR
THE FINEST FLYING SCHOOL

Every facility for thorough flying training is offered at Sky Harbor, the model airport of the Middle West.

This modern school offers individual instruction by Government licensed Transport Pilots who have been carefully selected for their experience, character and ability to teach.

The "FLEET" training planes, similar to Army student planes, are noted for reliability and safety. Daily inspection insures perfect condition.

Day and Night sightseeing flights. Charter flights — anywhere.

Sky Harbor
AVIATION INSTITUTE
GRAY GOOSE AIRLINES INC.
DUNDEE ROAD — 4 miles west of Glenco
Phone — Northbrook 64
GRAY GOOSE AIR LINES, Inc.
105 W. Adams
Franklin 9740

Sales representatives for Stearman, Flagg, and Fairchild planes.

Low Fare Excursions
GREAT WESTERN
to points in ILLINOIS, IOWA and MINNESOTA
JULY 19-20-21, 1929

Apex, Ill.	$2.25	Fort Dodge, Ia.	$5.80
Fair Haven, Ia.	3.60	Galesburg, Ill.	3.15
Fulton, Ill.	4.25	Gowrie, Ia.	5.15
Hannibal, Mo.	4.25	Grant, Ia.	4.50
Foley, Ia.	4.25	Hubbard, Ia.	4.50
Galtland, Ill.	3.60	Industry, Ill.	4.25
Gifford, Ill.	3.60	Iowa Falls, Ia.	6.00
Gifford, Ill.	3.85	Ivesdale, Ill.	3.85
Gowrie, Ia.	5.15	Jamaica, Ia.	4.50
Grant, Ia.	4.50	Jewell, Ia.	5.15
Hampton, Ill.	3.60	Kellogg, Ia.	4.50
Hardin, Ill.	3.60	Kewanee, Ill.	3.60
Hubbard, Ia.	4.50	Lake Park, Ia.	6.00
Industry, Ill.	4.25	Lanark, Ill.	3.85
Iowa Falls, Ia.	6.00	Lawler, Ia.	5.15
Ivesdale, Ill.	3.85	Lewis, Ia.	4.50
Jamaica, Ia.	4.50	Lincoln, Ill.	3.60
Jewell, Ia.	5.15	Lohrville, Ia.	5.15
Kellogg, Ia.	4.50	Lost Nation, Ia.	4.25
Kewanee, Ill.	3.60	Lowden, Ia.	4.50
Lake Park, Ia.	6.00	Lyndon, Ill.	3.60
Lanark, Ill.	3.85	Manchester, Ia.	4.25
Lawler, Ia.	5.15	Manly, Ia.	5.80
Lewis, Ia.	4.50	Manson, Ia.	5.15
Lincoln, Ill.	3.60	Maquoketa, Ia.	4.25
Lohrville, Ia.	5.15	Marcus, Ia.	6.00
Lost Nation, Ia.	4.25	Marion, Ia.	4.25
Lowden, Ia.	4.50	Marshalltown, Ia.	4.50
Lyndon, Ill.	3.60	Mason City, Ia.	5.80
Manchester, Ia.	4.25	Maxwell, Ia.	5.15
Manly, Ia.	5.80	Mechanicsville, Ia.	4.25
Manson, Ia.	5.15	Meriden, Ia.	5.15
Maquoketa, Ia.	4.25	Milford, Ia.	6.00
Marcus, Ia.	6.00	Milton, Ill.	3.60
Marion, Ia.	4.25	Minburn, Ia.	5.15
Marshalltown, Ia.	4.50	Missouri Valley, Ia.	6.70
Mason City, Ia.	5.80	Monmouth, Ill.	3.60
Maxwell, Ia.	5.15	Monona, Ia.	4.25
Mechanicsville, Ia.	4.25	Monroe, Ia.	4.50
Meriden, Ia.	5.15	Montezuma, Ia.	4.50
Milford, Ia.	6.00	Moorhead, Ia.	6.70
Milton, Ill.	3.60	Morrison, Ill.	3.85
Minburn, Ia.	5.15	Mt. Carroll, Ill.	3.85
Missouri Valley, Ia.	6.70	Mt. Pleasant, Ia.	4.50
Monmouth, Ill.	3.60	Muscatine, Ia.	4.25
Monona, Ia.	4.25	Nevada, Ia.	4.50
Monroe, Ia.	4.50	Newton, Ia.	4.50
Montezuma, Ia.	4.50	Nora Springs, Ia.	5.80
Moorhead, Ia.	6.70	Northwood, Ia.	6.00
Morrison, Ill.	3.85	Oakville, Ia.	4.25
Mt. Carroll, Ill.	3.85	Ogden, Ia.	5.15
Mt. Pleasant, Ia.	4.50	Onawa, Ia.	6.70
Muscatine, Ia.	4.25	Orange City, Ia.	6.00
Nevada, Ia.	4.50	Osage, Ia.	5.80
Newton, Ia.	4.50	Osceola, Ia.	4.50
Nora Springs, Ia.	5.80	Oskaloosa, Ia.	4.50
Northwood, Ia.	6.00	Ottumwa, Ia.	4.50
Oakville, Ia.	4.25	Paullina, Ia.	6.00
Ogden, Ia.	5.15	Pella, Ia.	4.50
Onawa, Ia.	6.70	Perry, Ia.	5.15
Orange City, Ia.	6.00	Pocahontas, Ia.	5.80
Osage, Ia.	5.80	Polk City, Ia.	5.15
Osceola, Ia.	4.50	Postville, Ia.	4.25
Oskaloosa, Ia.	4.50	Prairie City, Ia.	5.15
Ottumwa, Ia.	4.50	Prescott, Ia.	4.25
Paullina, Ia.	6.00	Primghar, Ia.	6.00
Pella, Ia.	4.50	Quasqueton, Ia.	4.25
Perry, Ia.	5.15	Radcliffe, Ia.	5.15
Pocahontas, Ia.	5.80	Ralston, Ia.	5.15
Polk City, Ia.	5.15	Rembrandt, Ia.	6.00
Postville, Ia.	4.25	Remsen, Ia.	6.00
Prairie City, Ia.	5.15	Rhodes, Ia.	5.15
Prescott, Ia.	4.25	Rockford, Ia.	4.25
Primghar, Ia.	6.00	Rockwell City, Ia.	5.80
Quasqueton, Ia.	4.25	Rolfe, Ia.	6.00
Radcliffe, Ia.	5.15	Rowley, Ia.	5.15
Ralston, Ia.	5.15	Royal, Ia.	6.00
Rembrandt, Ia.	6.00	Rudd, Ia.	5.15
Remsen, Ia.	6.00	Ruthven, Ia.	6.00
Rhodes, Ia.	5.15	Sac City, Ia.	6.00
Rockford, Ia.	4.25	Sanborn, Ia.	6.00
Rockwell City, Ia.	5.80	Sanborn, Ill.	3.85
Rolfe, Ia.	6.00	Sandoval, Ill.	3.85
Rowley, Ia.	5.15	Sanford, Ia.	5.80
Royal, Ia.	6.00	Sanford, Ill.	3.85
Rudd, Ia.	5.15	Sanger, Ia.	5.15
Ruthven, Ia.	6.00	Sanger, Ill.	3.85
Sac City, Ia.	6.00	Sanger, Ill.	3.85
Sanborn, Ia.	6.00	Sanger, Ill.	3.85
Sanborn, Ill.	3.85	Sanger, Ill.	3.85
Sandoval, Ill.	3.85	Sanger, Ill.	3.85
Sanford, Ia.	5.80	Sanger, Ill.	3.85
Sanford, Ill.	3.85	Sanger, Ill.	3.85
Sanger, Ia.	5.15	Sanger, Ill.	3.85
Sanger, Ill.	3.85

CUNEO REVEALED BENEFICIARY OF SKYSCRAPER LAW

1st 440 Ft. Permit Given to 60 Story Project.

John F. Cuneo, head of the Cuneo Press, who contemplates erecting a sixty-story tower at the northeast corner of Michigan avenue and Ran-dolph street, was interested in ob-taining passage of an amendment to the zoning law which will permit the main section of his proposed sky-scraper to soar 176 feet higher than it could under the old law. The amended law is under attack of Chi-cago's architectural societies.

Mr. Cuneo's interest in the amend-ment was revealed by Attorney Bar-ret Hodes, zoning expert under for-mer Mayor Dever and special assist-ant corporation counsel for the pres-ent zoning board of appeals in a num-ber of cases in the Supreme court. The lawyer, who successfully urged aldermanic action on the amendment, will be represented a number of build-ers in the matter. He refused to give their names but admitted that Mr. Cuneo was one of the group.

Cuneo Permit Is First.

The first permit obtained to take ad-vantage of the new law was issued, shortly after the measure became ef-fective, for the construction of the Cuneo tower. Under it the main sec-tion of the building can be construct-ed 440 feet, or nearly 40 stories straight up from the sidewalk before the setback towers begin, instead of 12 to 24 stories as formerly when the limit was 264 feet.

The amendment which affects cer-tain parts of an extended loop area, has been characterized as the most important change made in the zoning law in years. Though considered of great importance, its passage through the council committee on buildings and zoning and through the council was accomplished without much dis-cussion.

No signature is on the original of the amendment in the city hall rec-ords to show who introduced it and Ald. William R. O'Toole, chairman of the zoning committee, said he did not know who brought it in.

Alderman Recalls Hearing.

"Amendments often come to the committee from the building depart-ment and the zoning board of ap-peals," said Ald. O'Toole. "Attorney Hodes talked to me about it and I understood that there were two other cases similar to that of Mr. Cuneo. There was a hearing in the committee on it, though there was not much dis-cussion."

In a letter sent to the city council, Alfred Granger, president of the Illi-nois Society of Architects, urged the repeal of the measure pointing out that the change will have a disastrous effect on buildings in the loop. It per-mits the placing of a permanent wall around part of the loop, placing the lower structures in a well from which light and air will be excluded, accord-ing to Mr. Granger.

NEW AIR YACHT REACHES CITY

Left to right: Miss Ruth Walgreen, Charles R. Walgreen Jr., Mrs. Charles R. Walgreen, and Mr. Walgreen, with the new Sikorsky amphibion, the property of the head of the Walgreen drug company, which arrived at Grant Park ramp yesterday. [TRIBUNE Photo.]

HERE FROM N. Y.

A new Sikorsky amphibion air yacht, the property of Charles R. Wal-green, head of the Walgreen Drug company, crawled up the water ramp in Grant park yesterday afternoon after its maiden flight from New York. Aboard were Mrs. Charles R. Walgreen Sr., Mr. and Mrs. Charles R. Walgreen Jr., Miss Ruth Walgreen, and Mrs. Guy Dart, mother of Justin Dart, former Northwestern university football star, who is Miss Walgreen's fiance. Pilot Ira Biffle was at the con-trols. The new ship, powered with two 410 horsepower Pratt & Whitney Wasp motors, has an electric starter, a streamlined windshield and sound-proof cabin walls.

WORKS ON INVENTION 9 YEARS; KILLS SELF AS BACKERS QUIT HIM

Omaha, Neb., July 12.—(AP)—Before committing suicide today, Alfred Cam-eran, 37, who for nine years had been working on a mysterious superheat and power invention is believed to have destroyed the fruits of his re-search.

His backers, who had advanced him financial aid, but recently had refused to do so, said the inventor twice had visited and removed papers from a safety deposit vault yesterday. There was evidence in his room, they said, that he had destroyed all his papers before turning on the gas.

Cameron this spring had told his backers he had talked to officials of the Eastman Kodak company and others, and that his patents were about to be issued. He always had been re-luctant to explain his work. Secrecy, he said, was needed to avert the pos-sibility of some one stealing his ideas.

Cameron left three notes, one ad-dressed to his backers and "the world in general," read in part:

"I am sure I am on the verge of success, could I have a little more time in which to study. I am sure there would be success and reward for everybody.

"The strain has become intolerable and this seems to be the only way out.

"My safe deposit box will give full details. I believe what I am doing is best for every one concerned."

Another note indicated that Mrs. E. Z. Russell, 19, Chevychase, Md., was his sister; and a third was addressed to C. Russell, Cornhusker hotel, Lin-coln, Neb., authorizing Russell to open the safety deposit box.

WILSON HEIRESS WILL RECOVER, DOCTOR PREDICTS

Crisis Past for Auto Crash Victim.

Miss Dorothy Wilson, daughter of Milton Wilson of Pasadena, Cal., who was critically injured in an automo-bile crash on Wednesday, will recover. This was announced yesterday by Dr. Marcus H. Hobart, in general charge at the Evanston hospital.

Dr. Hobart said that a second blood transfusion will not be made unless there is a relapse, which is not con-sidered likely. He expressed hope that Miss Wilson will not be permanently crippled. Care is being taken to as-sure proper knitting of fractured bones.

Miss Helen Hertz, 19 year old daugh-ter of John Hertz, retired head of the Yellow Cab company, whose automo-bile struck the Wilson car, called at the hospital yesterday and left flowers. Mr. and Mrs. Hertz also called. Physi-cians would allow no one to visit Miss Wilson except her grandmother, Mrs. E. Crane Wilson, and a cousin, Miss Eleanor Pier of Greenwich, Conn., who arrived yesterday. Mr. and Mrs. Milton Wilson will arrive from Cali-fornia today.

Doctor Dies of Injuries.

Dr. W. W. Lee, 45 years old, 817 North Dearborn street, an osteopathic physician with offices at 55 East Washington street, died at the Wash-ington Park hospital last night of in-juries received when an automobile in which he was riding early yesterday overturned at 57th street and South Parkway.

This death and five others during the day raised the 1929 Cook county motor toll to 430. The other victims:

Harry Wadjak, 7 years old, 720 Temple street. Fatally injured when struck by an automobile as he stopped to pick up a toy pistol at Chicago ave-nue and Ada street.

Ulrich Bourke, 60 years old, of the Lexington hotel. Fatally injured when struck by an automobile driven by Richard McManus, 8041 Chappel avenue, at the outer drive and 23d street. McManus was not held.

Lawson Wise, 10 years old, 1327 East 57th street. Killed when struck by an automobile in front of his home.

John R. Rafferty, 27 years old, 2907 Sheridan road. Fatally injured when struck by an automobile at Welling-ton avenue and Sheridan road.

Peter Heck, 68 years old, 2251 North Menard avenue. Died of injuries suf-fered on July 6 when he was struck at Austin avenue near Grand avenue.

Dies in Indiana Crash.

Injuries suffered when he was struck by an automobile on the West Dunes highway caused the death yes-terday of Walter Lustka, 36 years old, 1500 South 49th court, Cicero, in a hospital at Michigan City, Ind.

Charles T. Wood, 56 years old, 1311 Main street, Evanston, chief engi-neer of the Evanston filtration plant, was seriously injured last night when his car overturned after striking an-other driven by John A. Bairnsfather, 28 years old, 804 Sheridan road, Evan-ston, at Main street and Asbury ave-nue, in the suburb.

Mrs. Vera Brodfueher, 31 years old, 2315 Park avenue, Evanston, received internal injuries when the car in which she was riding with her hus-band, Oscar, was overturned by one driven by L. J. Hayes, a Winnetka contractor, at Lawndale and Isabella avenues, Evanston. Hayes was re-leased in $1,200 bonds after being charged with assault with a deadly weapon.

WAUKEGAN JAILS CHICAGO COP AS A RESORT OWNER

Fred Hoffman, 35 years old, mem-ber of a Chicago detective bureau squad, who is alleged to have planned to devote his furlough to launching a Lake county vice resort, was locked up in the county jail at Waukegan last night to serve out a $500 fine at a rate of $5 a day, Deputy Police Commissioner Stege ordered him sus-pended from the force.

Hoffman, a policeman for four years, left on furlough on July 1. A few days later cards were circulated pri-vately in Waukegan, announcing that the Sheridan Athletic club on Sheri-dan road, two miles north of Wauke-gan, was open for business.

Early yesterday a squad from the office of State's Attorney A. V. Smith raided the resort. Hoffman, his part-ner, J. W. Sewley of Waukegan, and two Chicago women, Jennie Forsman and Esthyrn Roberts, were arrested. Arraigned before Justice of the Peace Harold J. Talbett at North Chicago, Hoffman and Bewley were fined $500 each and the women were fined $200 each. None was able to pay the fine.

CONVICT TWO ON FORGERY CHARGE; GET 1 TO 5 YEARS

Agnus Mochiek, alleged master mind, and Morris Bogoslowski were found guilty of conspiracy by a jury in Judge George Fred Rush's court last night and sentenced to one to five years in the penitentiary.

After overruling a motion for a new trial, Judge Rush granted a mo-tion of Assistant State's Attorney C. Ingland Brooks to raise the defend-ants' bonds to $10,000 pending the outcome of an appeal. As neither Mo-chiek nor Bogoslowski could supply the additional bond they were taken into custody. Their attorney was given 30 days to file a bill of excep-tions.

The verdict of guilty was the sec-ond returned against the two men on a charge of conspiracy to forge the signature of Thomas J. Gatziolis, a commission merchant, to a $925 check. The Appellate court reversed the ver-dict of the first trial a year ago. Jo-seph Goldstein, now awaiting sepa-rate trial on the same charge, was the principal witness against Mochiek and Bogoslowski.

Negro in Stolen Auto Slain by Police After Chase

James Gregg, 32 years old, a Negro, was shot and fatally wounded last night when he leaped from a sto-len automobile after a chase and opened a gun battle with a police squad at 35th street and Indiana avenue. Police halted the car, with two occupants, at 35th street and Calumet avenue, and after a pursuit of several blocks crowd-ed it to the curb. Both Negroes leaped out and one escaped. The other stopped the five several shots at the officers and was shot by Policeman John Dunn. Gregg died in Lakeside hospital.

TAKES AUTO FROM DRIVER.

Robbed a motorist, Frank Langdon, 4321 West 31st street, as he drove north in Peoria street at 62d street, a pair of highwaymen took him from the car at pistol points and drove away in the machine yesterday.

TWO POLICEMEN SUSPENDED IN HOLDUP INQUIRY

Detectives Daniel Allman and Jos-eph Hennessey, members of the Grand Crossing police district "cleanup squad," were suspended by Commis-sioner Russell yesterday after he re-ceived official reports of the alleged robbery or shakedown of William Christian, 1006 East 93rd street, a sa-loonkeeper. Hennessey was still at large last night and a message was sent out on the police wires announc-ing that he is wanted for robbery.

While the commissioner was issuing his suspension orders Judge Edgar Jonas in the felony court, before whom Allman was arraigned, was be-ing told by prosecutors that two women already had made an effort to fix the case. The women, the court was informed, asked Christian to drop the prosecution and he would get his money back. The case was continued to July 18 for further investigation.

Charles Fisher, volunteer informer for the cleanup crew, also charged with robbery and impersonating an officer, had his case continued until the same day. Both he and Allman were released on bonds. The cleanup squad won its title in the recent cam-paign against liquor law violators in the Grand Crossing district.

Mother's Help to Sister Costs Daughter's Life

Six year old Marjorie Clark died of diphtheria last night in her home at Zion, Ill., a victim of her mother's charity. When the three children of Mrs. Graydon Hammond contracted the disease a week ago Mrs. Clark, her twin sister, undertook to nurse them, since the mother was separated from her husband and was employed. The eldest of the Hammond children, 5 year old Helen, died Thursday night and Mrs. Clark's little girl followed last night. Two younger children of the Clarks are critically ill, and Health Commissioner Henry M. Blanks is closely watching the cases for fear of an epidemic.

Judge Issues Warrant for Woman with Forty Dogs

Judge Philip Finnegan issued a bench warrant yesterday for the ar-rest of Miss Amalia Ludwig, 58 years old, when she failed to appear in Des Plaines street court to answer a charge of cruelty to animals. Her neighbors complained a month ago that she was beating and starving forty dogs she had housed in her dwelling at 737 West Monroe street. Arraigned two weeks ago, she won a continuance on her pledge to give the dogs to the Anti-Cruelty society.

THREE WOMEN ILL; SPEED UP TESTS ON REFRIGERANTS

Escaping Gas Endangers Trio in Apartment.

Experiments with types of mechani-cal refrigerators in small kitchenette apartments to prevent accidents from gas used as a refrigerant were being pushed yesterday by Health Commis-sioner Kegel after he learned of the illness of three women who inhaled sulphur dioxide which is alleged to have leaked from the refrigerator in their south side apartment.

While the health department of-ficials were investigating the latest cases of poisoning attributed to es-caping refrigerator gas notification was received that seven persons had been made ill supposedly from eating lemon cream pie bought at a bakery. Samples of the food were ordered into the department for an analysis.

Three Women Made Ill.

The leaking sulphur dioxide gas in the apartment of Mrs. E. A. Rey-nolds, 6203 Kenwood avenue, caused the three women to suffer sharp pains and nausea, the health officials were told. With Mrs. Reynolds in the apartment were Miss Varna Fiesner and Miss Kathlyn Carney. Mrs. Rey-nolds is a niece of Dr. Karl Meyer, chief of staff of the Cook County hos-pital.

An assistant in the health depart-ment sent out to investigate the cause of the women's illness, reported to Dr. Kegel that they were poisoned from inhaling sulphur dioxide, which had escaped from the refrigerator.

Women Escape to Street.

Mrs. Reynolds awoke early in the morning gasping for air. She aroused her two companions and the three managed to descend to the street. Neighbors summoned Dr. N. B. Co-lumbo of the South Shore hospital staff and he worked over the women for two hours before they were pro-nounced out of danger.

Dr. Columbo told the police that he was nearly overcome by the gas when he attempted to enter the apart-ment.

"The refrigerator coil must have broken Thursday night," said Mrs. Reynolds later, "because we noticed an unpleasant odor in the house when we went to bed."

Kegel Plans Experiments.

Dr. Kegel's experiments, he said yesterday, will include the use of three apartments, in which will be placed animals whose reaction to poi-sons is similar to that of humans. The apartments will be equipped with refrigerators from which gas will be allowed to leak. From the observa-tions made Dr. Kegel expects to draw conclusions which will be valuable in the negotiations for an ordinance to regulate the installation and mainte-nance of the refrigerators.

At a conference with ten of his as-sistants Dr. Kegel compared drafts of an ordinance prepared by the health department with the one offered by the National Electrical Manufacturers' association.

"Our ordinance is strong on health protection while that of the industry embodies mainly the viewpoint of the chemists and engineers and provides for mechanical safeguards," said Dr. Kegel after the conference.

"There would be no use in having an ordinance at all unless it adequately safeguards the public from repetitions of these poisonings. Any ordinance adopted should include all the provi-sions in the health department plan."

Seven Poisoned by Pie.

The food poisoning cases developed after a gathering at the home of Clarence A. Martenson, 3258 North Le Claire avenue, at which the pie, procured from the Carlson bakery, 3906 North Cicero avenue, was served. Those who became ill the next day besides Mr. Carlson were his wife, Mildred; her sister, Mrs. Esther Smith, 5723 Sunnyside avenue, and her mother, Mrs. Amelia Johnson. Mrs. Smith's husband, George; a roomer, Clarence Kintzle, and a friend, Mrs. Esther Peterson, also became ill.

BOYS TO TESTIFY AGAINST COP IN BALL GAME TRIAL

Six boy baseball players will appear before Judge John H. Lyle in the Boys' court this morning to tell how their game at Halsted and 30th streets was interrupted on Wednesday when Sergt. Frank Green, a detective squad leader, arrested them on charges of disorderly conduct.

Green is to be arraigned on a charge of false arrest brought by Judge Lyle on Thursday. When the judge heard the boys' story he criticized the prac-tice of general roundups among young boys and ordered Green brought into court.

Charles A. Quinn, warrant clerk at the South State street court, was sen-tenced to ten days in jail for contempt of court when he refused to issue a warrant for Green. Judge Lyle at a hearing yesterday, however, accepted a motion to vacate the sentence.

DIVORCE COSTLY

Mrs. Marion Taylor Hollander, heiress, who was disinherited when she was married by Hollander, who then divorced her. [TRIBUNE Photo.]

George J. Hollander, sentenced to from 1 to 14 years in the peniten-tiary for perjuring himself in di-vorce case testimony. [TRIBUNE Photo.]

TEN SEA SCOUTS WIN PASSAGE TO LIVERPOOL FETE

Through persistent hurdling of a rigid merit system ten Chicago Sea Scouts have won their passage across the Atlantic to the international Boy Scout jamboree to be held in Liver-pool, England, the last of this month. The occasion will be the 21st birthday of the Scout movement.

The boys' expenses will be paid by thirteen Chicago business leaders: Philip L. Reed, Harold McCormick, Eugene Thayer, R. Douglas Stuart, John J. Bryant, L. E. Goddard, Bar-ret Wendell, Frederick Rawson, John Borden, Eames MacVeagh, Howard F. Gillette and Walter W. Head.

The ten boys are Albert A. and Harold F. Collinet, D. A. Floreen, Henry Drogemuller, George Gruner, Elmer Haussen, Sunner Sommerfield, Lester Reith, Ross Utter, and Louis Olaff.

Gun Toting Man Threatens Henderson, Labor Minister

[Chicago Tribune Press Service.]

LONDON, July 12.—Armed police are on guard at the Ermins hotel, Westminster, where the secretary of state for foreign affairs, Arthur Hen-derson, and his wife are stopping. A man, whose identity has not yet been established, called last night and asked to see Mr. Henderson. When told that he was not in he is alleged to have drawn a revolver from his pocket which he fingered, declaring, "I will see him later all right." An hour later another stranger called and asked to see Mr. Henderson, but went away when informed he could not see him.

Gene and Polly Tunney Go on Adriatic Yachting Trip

[Chicago Tribune Press Service.]

TRIESTS, Italy, July 12.—James J. Tunney, retired heavyweight boxing champion of the world, and his wife, the former Polly Lauder, left Brioni last night aboard the yacht Iolanda, owned by an American, John Brown, described as a friend of Mr. Tunney. They plan a month's cruise in the Ad-riatic and Mediterrahean for the ben-efit of Mrs. Tunney, whose health is said to be nearly restored.

Little Chats About Your Health

SUCCESS IN FLYING

Trained in navigation the flyer wings along—off to his trans-Atlantic goal. Bucking head winds, he calls confidently upon the engine, for expert mechanics have pronounced everything in working order.

And in the condition of that engine lies success. It's the same with you, for your success rests somewhat in your ability but more in your health and staying power. Your physician is your mechanic and guide to health at all times.

In illness, you will find our large staff of 17 full registered pharmacists will carry out your physician's orders correctly and effectively.

Sargents DRUG STORE 23 N. Wabash Ave.

ESTABLISHED 1852. Next to the Entrance of the Pittsfield Bldg.

JAIL CHAUFFEUR WHO WED, THEN DIVORCED HEIRESS

Won Decree by Perjury, Verdict of Jury.

CRIMINAL COURT.

George Carson, larceny, sentenced to 1 to 10 years in the penitentiary by Judge Stanley Klarkowski.

George J. Hollander, perjury, sentenced to 1 to 14 years in the penitentiary by Judge Harry B. Miller.

Jack Epstein, robbery, sentenced to 1 year to life in Pontiac reformatory; Joseph Marsch, confidence game, sen-tenced to 1 to 10 years in the peniten-tiary; Louis Braverman, robbery, sen-tenced to 1 year to life in the peniten-tiary by Judge Marcus Kavanagh.

George J. Hollander, who married the boss' daughter while employed as the family chauffeur, and then found his wife cut off from her father's wealth as a result, was yesterday sen-tenced to 1 to 14 years in the peni-tentiary because he freed himself from the marriage bonds by perjury. He was found guilty by a jury in Judge Harry B. Miller's Criminal court and the judge immediately over-ruled a motion for a new trial and imposed sentence.

Mrs. Marion Taylor Hollander, daughter of the late William Henry Taylor, wealthy Pennsylvania coal op-erator, prosecuted the perjury charge against her husband. He had made charges of infidelity against her in a divorce suit which was heard with-out contest last fall by Judge Stanley Klarkowski. She charged that he had committed perjury in making the charges and yesterday a jury sub-stantiated her contention.

Remarried After Divorce.

Hollander, who graduated from the chauffeur class to become a mathe-matics instructor and later an elec-trical engineer, remarried after the divorce was granted.

The first and second Mrs. Hollanders glared at each other, while Hollander on the witness stand tried to convince the jury that he had actually seen his wife with an Otto Lange in an apartmeant at 4431 South Trumbull avenue. He described a love scene—his wife dressed in a silk kimono.

"Did you get excited when you saw this?" queried Assistant State's At-torney George Lavin on cross-exami-nation.

"Yes, and so would you," replied the witness.

"Lie," Former Heiress Says.

During it all the former heiress, who was cut off with a small monthly al-lowance, declared repeatedly, "It's a lie."

"Didn't the Taylor family give you money from time to time so that you could educate yourself?" was another question.

"No, they hated me," he replied.

The marriage of Hollander and the Taylor girl in 1920 was somewhat of a war romance. The wedding followed his discharge from a Washington gov-ernment hospital after an illness con-tracted while in a government camp.

Prof. Charles S. Crandall of Illinois U. Is Dead

Los Angeles, Cal., July 12.—[Spe-cial.]—Prof. Charles Spencer Crandall, head of plant breeding, University of Illinois, died at the home of his daughter, Mrs. George Toomey, here following a long illness. Burial will take place at La Porte, Ind., his old home, following funeral services here Monday. Prof. Crandall attended Michi-gan Agricultural college, Harvard, and Amherst. He was a member of the American Association for Advance-ment of Science.

Try to Burn New Orleans Car Barn; Men on Strike

New Orleans, July 12.—(AP)—An at-tempt was made early today to burn the Gentilly car barn. The blaze was checked by firemen before it made great headway. The barn is used to store old cars in. The watchman told police three men drove to the building in an automobile, splashed kerosene on a wall, applied a match, and sped away.

We feel sure this is for you:

"Lower prices among our Rogers Peet suit stock now offer you substantial savings.

"Yours for $10 to $18 less than they were."

Revised prices on all fancy shirts.

Revised prices on all cut silk neckwear.

Price revision time cer-tainly has its advantages.

Open All Day

ROGERS PEET CLOTHING

Hats - Shoes - Furnishings

ANDERSON & BROTHERS

Michigan Blvd. at Washington

Norway's Crown Prince and Bride Rescue Two Men

[Copyright: 1929: By the New York Times.]

OSLO, July 12.—Crown Prince Olaf of Norway and his bride of a few months, the former Princess Martha of Sweden, today saved two men from drowning. The royal couple, who had been vacationing at their summer villa near Oslo, saw a small sailing vessel in distress. The crown prince and princess hurried to their boat and with the crown prince pulling at the oars, rowed close enough for the princess to throw a rope to the crew.

STEAL OIL AND BARRELS.

Two men in a truck early yesterday took three barrels of oil and two empty barrels from a gasoline filling station owned by Louis Friedman at 3070 Cyhoern avenue. Sheffield avenue police were notified.

England Faces Water Shortage; Rainfall Sparse

LONDON, July 12.—England faces the danger of a grave water shortage unless heavy rainfalls occur in the near future. In certain Lancashire and Yorkshire towns the water re-serve is disquietingly low. Several reservoirs contain supplies sufficient for less than three weeks. The situa-tion is so serious that the ministry of health today decided to issue an im-mediate appeal to consumers general-ly to practice water economy due to the abnormally small rainfall this year, and is also considering legisla-tion providing for a more economical use of the supply.

$4 — $4.50 — $5

LINEN GOLF KNICKERS

$2.95

Regular, plus four and plus six models—plain white and natural linen shades, diagonals, plaids and mixtures, $4 to $5 values at $2.95

BASKIN

Corner of Clark and Washington — 63rd Street at Maryland, Open evenings

State Street at Adams — Cor of Lake and Marion, Oak Park

336 North Michigan

Coupon for Special LIFE INSURANCE POLICY

Issued Exclusively to Chicago Tribune Readers

$1.00 a month, with coupon below, for a Life Insurance Policy which pays $1,000 Plus!

No Medical Examination! No Subscription Necessary!

Note: Included Are Valuable Total and Permanent Disability Benefits!

This means that Full Amount of Insurance is payable to the insured, WHILE LIVING, in event of Total and Permanent Disability, as stated in Policy. Open to men, women, boys and girls in normal health, between ages of 9½ and 44½. Only one policy to a person. Issued by the Federal Life Insur-ance Company through special arrangement with the Chicago Tribune.

FILL IN AND MAIL. COUPON

"Special Life Insurance Department"
FEDERAL LIFE INSURANCE COMPANY,
166 N. Michigan Avenue, Chicago, Ill.

I hereby certify that I am a reader of the Chicago Tribune and wish to apply for a Special Life Insurance Policy made available by the Chicago Tribune in the Federal Life Insurance Company, in the amount of $1,000 PLUS. I enclose check or money order for $..... to pay for First Month's ☐ One Year's ☐ Premium.

Your Policy Provides Those to Age 65. Whole Life Thereafter.

NOTE: The premium is $1.00 per month up to the policy anniversary nearest age 65 of the insured. Thereafter $1.50 per month. If you wish to pay for a full year, enclose $11.00.

My Name is.....
Print name in full — Do not use initials

My Address is.....
Street — City — State

Date of Birth..... My Age is.....
Day — Month — Year

Beneficiary.....
Write here the full name of the person to whom you want insurance paid at your death.

NOTE: This insurance will become effective if and when issued by the Federal Life Insurance Company at its Home Office in Chicago. A short form application blank will be mailed to applicants in accordance with re-quirements. The Federal Life Insurance Company reserves the right to reject any application for this insurance for any cause whatsoever, in such cases will return to the applicant the full amount of the payment sent with this coupon. This offer open only to persons between ages of 9½ and 44½. Only one of these Life Insurance Policies to a person.

COUPON FOR TRIBUNE ACCIDENT INSURANCE POLICY

For New Policy or Renewal

To secure the Tribune's $7,500.00 Travel Accident Insurance Policy, or to renew for another year one previously issued to you, cut out and fill in the application below and send it with $1.00 to Tribune Insurance Dept., Federal Life Insurance Co., 166 N. Michigan Av., Chicago, Ill. (As stated in the Policy, the value of all specific indemnities increases 10% each year your policy is renewed.)

FILL IN AND MAIL. COUPON

☐ NEW POLICY OR ☐ RENEWAL

Check here if you wish new policy — Check here if you wish old policy renewed

APPLICATION for $7,500.00 TRAVEL ACCIDENT INSURANCE POLICY

Issued to Readers of the Chicago Tribune

[Fill Out This Application and Send to Tribune Insurance Dept., FED-ERAL LIFE INSURANCE COMPANY, 166 North Michigan Ave., Chicago, Ill., with Application fee of $1.00 in Check, Bank Draft or Money Order, payable to Federal Life Insurance Co.]

I certify that I am a reader of the Chicago Tribune and hereby apply for a $7,500.00 Policy in The Travelers Insurance Company, issued only to readers of the Chicago Tribune, and ask a new Policy. ALL QUESTIONS BELOW MUST BE ANSWERED. If you wish to renew a Policy previously issued to you, indicate above and fill in name and address only.)

FULL NAME.....

ADDRESS..... Street — City — State

PLACE OF BIRTH..... AGE.....

DATE OF BIRTH—MONTH..... DAY..... YEAR.....

ARE YOU TOTALLY BLIND OR DEAF?..... ARE YOU CRIPPLED TO THE EXTENT THAT YOU CANNOT TRAVEL SAFELY IN PUB-LIC PLACES?

WRITE HERE NAME AND ADDRESS OF PERSON TO WHOM YOU WANT INSURANCE PAID IN CASE YOU ARE KILLED; OTHERWISE IT WILL BE PAYABLE TO YOUR ESTATE.

BENEFICIARY'S NAME.....

RELATIONSHIP .....

ADDRESS.....

No more than one of these Accident Insurance Policies will be issued to any one.

This offer open only to persons between the ages of 10 and 70.

FAILED BANK'S DEPOSITORS TELL OF LOST SAVINGS

Million of Assets Hidden After Crash.

BY TOM PETTEY.

[Chicago Tribune Press Service.]

New York, July 12.—[Special.]—The story of a $5,000,000 bank failure and the tragedy of the lives it touched, was told today at two hearings into the affairs of the defunct private bank of Clarke brothers. It was a story of intrigue, financial juggling, wrecked ambitions and sudden poverty, prefaced by a statement that the partners in the bank transferred more than a million dollars to their wives and families before the crash and climaxed by the sight of two of the bankers climbing into a prison van alongside a drug addict, to pass the night in federal jail because they could not post $25,000 bail.

United States Attorney Charles H. Tuttle conducted the hearing before Commissioner Garrett W. Cotter. Destitute women depositors sobbed their pitiful tales of lost life savings. The Tuttle inquiry was to fix criminal responsibility for the failure.

Two Hearings On.

The three Clarke brothers, James R., Philip and Hudson, and their partner, John F. F. Bouker, were testifying at the same hour only a few blocks away at a hearing before John L. Llye, referee in bankruptcy. The second hearing was concerned with the assets and affairs of the bank.

The two who went to prison late this afternoon were Philip and Hudson Clarke. James R. Clarke, senior partner, and John Bouker put up their $25,000 bond yesterday after all four had been indicted by a federal grand jury on charges of fraud and intent to defraud.

While the bankers were refusing to answer questions today about their affairs, and, in some cases, were denying they had any assets, Mr. Tuttle made the statement concerning the transfer of a fortune to their families. Later George J. Mintzer, assistant United States attorney, was called to corroborate Mr. Tuttle's assertions regarding the alleged transfer of funds.

Tells Where Money Went.

Mintzer said he was present when the conference with the Clarke brothers and Bouker was held in the federal building. He swore he heard the brothers tell Mr. Tuttle that previous to the crash they had transferred hundreds of thousands of dollars to their wives and relatives. Mintzer said a Mr. Zalkin of the law firm of Zalkin & Cohen, who drew up the bank's petition in bankruptcy, was also present at the conference and there told him the four partners had transferred property and money totaling $1,000,000 to their families. Zalkin told the bankers that unless they returned the property and cash his firm would withdraw from the case. Since then, according to Montzer, the law firm has severed its connection with the bankers.

Little headway was made at the hearing in which the bankers testified. James R. Clarke refused to answer a long series of questions addressed to him by William St. John Tuser, attorney for the Irving Trust company, receiver for the defunct bank, doing so on advice of his own counsel, Ludlow S. Fowler. His refusals all were made on the ground an answer might incriminate him. Other members of the banking firm were equally reticent.

Banker Harried on Stand.

Clarke, an elderly, gray haired man, with lines of worry creasing his face, showed emotion only once. The lawyer questioning him said:

"I understand you and your wife hold valuable property. Are you willing to turn this in for the benefit of the creditors?"

Clarke gulped and started to answer, but was quieted by a signal from his attorney. Then he turned toward the referee and said:

"We are willing to give our lives—we want to give every help possible for the benefit of creditors. We would be working 100 per cent with the receiver if this criminal action had not been started. We can not answer questions that might incriminate us."

The senior Clarke admitted owning 70 per cent of the bank stock and said his partners each owned 10 per cent. He said he had four automobiles and "some stickpins and rings," which he would turn over to the creditors.

Wife Has Property.

It was established that Mrs. Clarke owned a house in Atlantic Highlands, that the Clarkes owned a home in Yonkers in which valuable paintings were hanging and that Mrs. Clarke owned "other property," but question after question failed to bring any real information as to value or as to the reported ownership of a large amount of bonds and stocks.

Meanwhile in a federal court room those who suffered most by the crash were telling their troubles to Commissioner Cotter.

Louis Workstell declared he had been victimized in the last few days of the bank's existence through the manipulation of a note for $1,000, which he signed under the pretense that in doing so he was preserving his savings account of $5,000 intact until interest was due early in July.

"Hudson Clarke showed he how I would save my interest," he testified, "but the other day I got a letter from the United States bank saying Clarke Bros. had discounted my $1,000 note instead of putting in my savings account and now I owe the United States bank $1,000 in addition to losing my $5,000. I am paying the note off $10 a week."

Widow Loses $20,000.

Mrs. Della McDonald, whose husband died a year ago, told of losing $20,000. She was dressed in black and is more than 60 years old.

"I was going to buy a house with the money," she said, "but when I went there to get it everything was gone."

"Have you any other means of support," Mr. Tuttle asked.

"I guess I can go to work," Mrs. McDonald's voice faltered, "but I'm old—I don't know," she concluded.

BUSINESS ACTS TO UNSNARL ROW OVER PARK BONDS

The Chicago Association of Commerce yesterday appointed a committee to determine measures for avoiding further delay in the suit now holding up the $15,500,000 south park bond issues, approved at the election of June 6, 1928. The action is being taken to speed completion of the lake front drives, Soldiers' field and other improvements considered essential to the success of the 1933 World's Fair.

Col. Thomas S. Hammond, temporary chairman of the executive committee, announced that the association has no intention of taking sides in the legal battle. The committee is to assume the part of a neutral intermediary and attempt to propose an arrangement satisfactory to the contestants. The committee is headed by Joseph K. Brittain, former president of the Chicago real estate board, and includes William P. Sidley and Warner G. Baird.

Circuit Judge Philip L. Sullivan recently signed a decree in favor of the park commissioners after a recount of the ballots. Attorney Hayes McKinney, representing the objectors, has stated that he will appeal the decree to the Supreme court. An appeal would delay the projects until next December.

Woman's Club Will Lease Theater for Sunday Shows

Rockford, Ill., July 12.—[Special.]—By a vote of 421 to 185 the Rockford Woman's club has approved a proposition to lease its theater for Sunday performances. The club theater has suffered in competition with the others which have Sunday shows. A five-year lease of the theater has been given a local company.

REINSTATED

Rear Admiral Thomas P. Magruder.

MAGRUDER, NAVY CRITIC, PUT BACK ON ACTIVE LIST

Will Command Fleet Base Force in Pacific.

[Chicago Tribune Press Service.]

Washington, D. C., July 12.—[Special.]—Rear Admiral Charles P. Magruder, whose charges that the navy department was run on wasteful lines created a sensation in naval and congressional circles two years ago, was ordered reassigned to active duty today after spending twenty-one months on enforced vacation.

Secretary of the Navy Charles Francis Adams announced that the fiery rear admiral would assume command of the fleet base force, with headquarters at San Pedro, Cal., on Aug. 1. Orders to this effect have already been directed to Magruder's home in North Carolina, where the rear admiral has spent most of his time since relieved as commandant of the Philadelphia navy yard and placed on waiting orders by Secretary of the Navy Wilbur, in November, 1927.

Congressional Pressure Factor.

Secretary Adams acted after consultation with President Hoover and virtually every high ranking officer of the navy department. Although some naval officers believed that Rear Admiral Magruder should have been placed on furlough, President Hoover took the position that the rear admiral should be reassigned to duty.

The fact that congressional pressure to have the Magruder case finally disposed of has been growing in recent months is regarded as one of the major factors in removing the rear admiral from the waiting list.

A world war hero, Rear Admiral Magruder, startled his associates and the high naval command two years ago with a series of magazine articles in which he raked the administration for wasting the taxpayers' money. He charged that the country was spending 300 million dollars for a 200 million dollar navy, was maintaining superfluous navy bases, and that the navy was overorganized and tangled in red tape.

Refuses to Retract.

Secretary of the Navy Wilbur immediately took exception to the charges of administration extravagance and demanded an explanation. Magruder not only refused to retract his charges, which he asserted were true, but amplified them. A mass of correspondence developed as the rear admiral sought to justify his charges.

Secretary Wilbur finally ended the argument by relieving the rear admiral of his command and placing him on the waiting order list for an indefinite stay. Resentment against the treatment of Magruder roused congressional denunciation of the navy's gag rule. Magruder was called before the house naval affairs committee by its chairman, Representative Fred A. Britten [Rep., Ill.]. Before this committee, Magruder amplified his charge that the navy department maintains too many navy bases and asserted money could be saved if several of them were scrapped.

Rear Admiral Magruder still has more than two years to serve before he retires on account of age. He will succeed Rear Admiral S. E. W. Kittelle, the officer next below him on the navy list, in command of the fleet base force.

BAD LOANS CAUSE BANK TO CLOSE AT LOS ANGELES

Los Angeles, July 12.—(AP)—The Pan-American Bank of California, with commercial assets of $2,280,800 and savings deposits of $2,217,123, closed its doors today under orders of Will C. Wood, state superintendent of banks. Bad loans and a $15,000 monthly rental of banking quarters were given as the principal reason for the failure.

The bank has about 19,000 depositors.

Two Florida Banks Fail.

Daytona Beach, Fla., July 12.—(AP)—The Merchants Bank and Trust company and the Atlantic Bank and Trust company here closed today. Runs also were made on the Daytona Beach Bank and Trust company and the First National bank, the other two financial institutions here, but they were able to meet the demands of depositors' withdrawals.

BILLBOARD EVIL KEEPS PACE WITH TRAFFIC GROWTH

More Cars, but Less Scenery Is Result.

BY PUTNEY HAIGHT.

Coincident with the extension outward from Chicago of facilities for an increased volume of automobile traffic the area of intensive disfiguration of the rural landscape by billboards is also expanding in all directions.

A well defined rule, based on traffic volume, governs the intrusion of signboards into the natural rural scenery, it appears. As the heavy car movement expands into neighboring territory the crop of boards spreads also. It may be conceded that one of the impelling motives for the ranging of motorists outside the signboard zone immediately surrounding the city is to regain a clear view of the natural scenery.

Safety Also Perfied.

Not only are esthetic considerations violated by the setting up of signs of large proportions in scenic backgrounds, but those of safety are disregarded in the location of many a large advertisement. On Cook county highways the number of boards seems to be increasing. It is certain that along the state roads within a fifty mile radius many additions to landscape spoilage have been made this summer.

Many road intersections with clear views otherwise have been transformed into death traps and traffic menaces by boards erected near the intersections in such a manner as to cut down the range of vision.

The preferred location for signs seems to be just at the approach of an intersection, where automobiles are slowed down for better control. However, the placing of a board at such a location immediately creates a multiple hazard to traffic and defeats the purpose of its owners, because it necessitates double alertness and concentration on the part of the driver.

Fight for Scenic Purity.

Axel Lonnquist, Chicago realty dealer, has been at the head of a militant movement to suppress signboards along the country highways for two or three years past. He assumed the position of champion of the rights of motorists to scenic purity in the face of the fact that real estate men generally have proved to be among the boldest offenders in the use of this form of maladornment.

"There appears to be an increase of the public nuisance of the billboard in other than commercial locations in cities and towns," he said yesterday. "At one time it was thought that there might be self regulation by the outdoor advertising interests and that those who use the boards might see the harm that was being done.

"But now both the outdoor advertisers and those who are fighting against the practice are agreed that it can be stopped only through control created by legal process.

Some Progress Made.

"In Cook county we have made some progress. After a year of work we have obtained written obligations from the owners of all property fronting on the new Elgin highway into Evanston to keep their premises free from signboards. As the property abutting the highway is largely farm acreage, the assurances promise freedom from this sort of disfiguration for an area as extensive as a motorist's range of vision.

"In dislodging existing boards on the county roads we have not been so successful, but we are so certain that common sentiment among motorists is clearly against the presence of such signs along the rural highways that I believe we will get effective results within a comparatively short time."

Mr. Lonnquist's committee of the Chicago real estate board expects to continue active campaigning against billboards, both in Cook county and in the surrounding counties, by holding meetings of all those who are interested in road beautification and preservation of natural scenery.

Bank Teller, 25, Admits $104,000 Thefts Since 17

Washington, D. C., July 12.—(AP)—Police officials announced today that George William Bennett, 25, teller of the Farmers and Mechanics bank, had confessed to defalcations of $104,000 over a period of eight years.

Swedish Old People's Home to Observe 35th Birthday

The Swedish Societies' Old People's Home association will celebrate its 35th anniversary next Sunday. The annual outing will be held in the grove at the home at Pioneer road and Grant street, Evanston.

MacDONALD AND DAWES HOLD NEW NAVAL CUT TALK

French Resent Charges of Being Warlike.

[Copyright: 1929: By the New York Times.]

LONDON, July 12.—Ambassador Charles G. Dawes discussed with Premier MacDonald again today for an hour the plans for promotion of naval limitations and reduction. It is understood the talk had to do with matters of procedure for approaching the problem.

At the American embassy here it is said consistently that any announcement of progress must come from Washington. What is believed to be a semi-official statement was published in this afternoon's papers saying:

"With regard to naval disarmament, it is understood that those immediately concerned have remained in close touch ever since the preliminary meeting between the prime minister and the American ambassador in Scotland. Conversations between Mr. MacDonald and Gen. Dawes have also been continued."

Says France Leads in Peace.

[Chicago Tribune Press Service.]

PARIS, July 12.—Every practical measure which has been taken since the war for the promotion of peace has been originally instigated by France, according to the semi-official Temps, which today complains bitterly that foreign countries accuse France of bolstering militarism and imperialism each time it makes a political move.

"It was French diplomacy which was the most powerful contribution to the elaboration of the Geneva protocol in 1924, which has remained a dead letter due to England's opposition. It was the politics of Aristide Briand, foreign minister, which made the Locarno peace pact possible. It was the initiative of M. Briand which brought about the signing of a pact against war.

"And only today it is France's sacrifices which is permitting Europe to envisage liquidation of the war questions during the coming conference of governments. In fact, it has been thought that France has been responsible for all that has been usefully undertaken to the present time in establishing a fecund peace policy."

Hits England's "Bad Faith."

The Temps complains of "England's bad faith in insisting that the governments conference be held in London because Prime Minister Ramsay MacDonald and the cabinet members are unable to leave their duties. This excuse was not brought up when it was a question of the Labor prime minister going to the United States during the first month of his administration, nor is it mentioned in connection with the prime minister and Arthur Henderson, secretary of state for foreign affairs, attending the league of nations assembly meeting in Geneva in September."

The official journal also complains of the Germans' opposition to M. Briand's Utopian scheme of a United States of Europe before the plan has even been officially announced.

CITY HALL HITCH HOLDS UP LOAN TO SCHOOL BOARD

Controller Balks at Bank Depository.

(Continued from first page.)

and city funds are distinct and separate, the Breen opinion said:

"Where the council has failed to designate any place as a depository for school funds you are at liberty to use your own discretion or to follow the direction of the board of education as to what bank or banks the said funds may be deposited in."

By this time, telephones were buzzing and the various officials were scurrying about the city hall and school board. Mr. Schmidt became the target for a fire of questions and criticism. Several hasty conferences were called and adjourned. Finally at 3 p. m. Mr. Schmidt invited every one concerned to assemble in the office of Attorney Miller at 29 South La Salle street to talk things over.

Officials at Conference.

Present at the conference were Schmidt, Caldwell, Miller, Breen, attorneys for the school board, representatives of the city treasurer, and lawyers for Halsey Stuart & Co., a total of thirteen.

Although the discussion took place behind closed doors, it was learned that the lawyers debated over the legality of the deal for nearly two hours. Breen and the school board attorneys were said to have finally convinced Mr. Schmidt's lawyers that the council did not have to designate the depository and to have ironed out all points except that of the bond. Mr. Miller insisted that the syndicate would have to furnish a bond sufficient to cover the controller should the Central Trust company fail. The Breen-Caldwell faction argued that this was unnecessary.

Chairman Acts by Phone.

The meeting of the members of the council finance committee at the city hall was going on at the same time as that in Mr. Miller's office. The aldermanic meeting started as a private round table discussion, but ended with a definite outline of procedure, after Chairman Clark, by telephone from Eagle River, Wis., appointed the subcommittee to carry on the bank inquiry.

"Whether or not this school board deal goes through, I am for going through with this investigation to find out why the bankers are gouging us," Ald. Arvey told his colleagues.

At Ald. Nelson's suggestion it then was agreed for the subcommittee to meet Monday and to call in the bankers Tuesday or Wednesday.

Urges Weapon for City.

Ald. Arvey pointed out that it was useless to negotiate with the bankers unless the city first had a weapon. This weapon, he said, should be the threat to establish a new bureau or department to market tax warrants to the public. Arvey said he believed millions would pour in if a public appeal was made.

Another suggestion was that taxpayers, waiting to pay their 1928 taxes, be allowed to buy tax warrants, thereby collecting 5 or 6 per cent interest on their money while waiting for the reassessment to be completed. According to Arvey, a state law provides that the warrants may be used in lieu of cash for the payment of taxes against which they are issued.

CANADIANS FACE $8,000,000 LOSS ON SNOWDEN PLAN

[Chicago Tribune Press Service.]

OTTAWA, Ont., July 12.—Canada stands to lose $8,000,000 worth of British trade if the British government abolishes empire preferential tariffs which Philip Snowden, chancellor of the exchequer, says he considers unsound. Right on the heels of the American tariff increases against Canada, which may cost Canada nearly $60,000,000 annually, this tariff abolition proposal is almost the last trade straw for Canadians.

Proposal Hurts South Africa.

[Chicago Tribune Press Service.]

CAPE TOWN, South Africa, July 12.—The proposal to abolish imperial preference has caused consternation throughout South Africa among farmers and commerce leaders. They are strongly protesting that it will be the death blow to many industries.

Australia Cables Protest.

MELBOURNE, Australia, July 12.—(AP)—A protest against the abolition of empire preferential tariffs has been cabled to Premier MacDonald by Premier Stanley M. Bruce of Australia.

CONSUL AND HIS OPIUM RUNNING WIFE ARRESTED

San Francisco, Cal., July 12.—(AP)—Ying Kao, until two days ago Chinese vice consul here, and his young wife, Mrs. Suzie Kao, were arrested today, charged with smuggling a large quantity of opium into the United States.

They posted $10,000 bonds each when arraigned in federal court, and were freed pending a hearing next Wednesday before the United States commissioner. A special session of the federal grand jury has been called for Tuesday to act. Warrants for the arrest of Mr. and Mrs. Kao and for Suen Foo, consulate secretary, were issued on complaint of John W. Smith, United States customs officer. Suen Foo had not been located this afternoon. Issuance of the warrants followed discovery of 2,300 tins of opium, valued conservatively at wholesale prices at $600,000, in trunks and valises which Mrs. Kao sought to bring into the country without inspection under consular frank.

STOP & SHOP

Reg. U. S. Pat. Off.

The World's Finest Food Store

NEW ADDRESS 16-22 W. WASHINGTON ST.

NEW TELEPHONE NUMBER RANDOLPH 8500

Yes, We Are OPEN All Day Today

AND WHEN

It is always delightfully comfortable here, 10° cooler than the street

YOU

Finish your shopping—Before you start—

for your afternoon engagements, or before you go to the theatre, drop in to our TIFFIN RESTAURANT. It is simply delightful there! Always so cool and restful, and the food just so appetizing and so daintily served that you will enjoy every morsel.

We serve only the very best foods—and they are prepared by experts in our new and wonderfully equipped kitchen.

You reach the Tiffin through STOP AND SHOP—it is on the Mezzanine and has a special elevator.

Luncheon from 11 to 2:30—65c to 85c

Afternoon Tea—2:30 to 5

Dinner, 5 to 8—$1 and $1.25

Also a la Carte

NO DOUBT

YOU

Will Go on a Picnic—

"By land or by sea," or maybe by air, and you will want a good lunch. Instead of getting all fussed and tired, tell us what you would like and how many (from two to two hundred) you will serve and our BOX LUNCH DEPARTMENT will prepare everything for you, at less cost than if you bought each item separately.

Chickens, Cold Meats, Salads, Sandwiches, Olives, Pickles, Nuts—anything you would like, will be beautifully packed, with nothing forgotten. Prices from 35c to $2.00 for each person. Phone our BOX LUNCH DEPARTMENT for particulars.

A Bite May Be What You Want

Lunch for 2, $3.00

2 Halves Fried Chicken
2 Deviled Eggs
Potato Salad
Olives—Tomatoes
Buttered Rolls
Oranges
Bananas—Cake
Peanuts
Mints

Want—Then OUR SODA FOUNTAIN with its many hot and cold drinks, sandwiches and desserts will please you. We always have a very tasty Special Lunch for 45c—with a daily change of menu. This is an unusually good place to eat because you don't have to have "the same thing" every day.

DON'T COOK!

It is not a bit sensible for you to get all hot and tired out so you cannot enjoy your Sunday. We have a whole department of cooked foods ready to eat. *Chickens*, roasted or fried in our own kitchens; *cold meats* and *sausages; salads* made by our own chefs; more than *100 kinds of delicious cheese*, to say nothing of our *cakes, bread, rolls.*

DON'T COOK—LET STOP AND SHOP DO IT FOR YOU!

Here's style that has 'last minute' smartness

A PANAMA

with a narrow turn down brim—a high crown

$8

Panama coolness with the trim style of a snap brim felt hat—this panama is our own exclusive design—fine quality Ecuadorian weave, $8

BASKIN

336 North Michigan | State Street at Adams | 63rd Street at Maryland Open evenings | Cor of Lake and Marion Oak Park

HART SCHAFFNER & MARX CLOTHES

IT'S A FACT....

DAY AFTER DAY CHICAGOANS BUY AND DRINK MORE LOMAX GINGER ALE THAN ALL OTHER BRANDS

So many people can't be wrong

LOMAX

PALE GINGER ALE

THE BIG BOTTLE AT A LOW PRICE

Closing Out 150 DRESSES

$7.75

Sleeveless Silk Pique and Other Washable Silks

OPEN ALL DAY SAT.

SAMPLE CLOAK & SUIT SHOP

FOURTH FLOOR NORTH AMERICAN BUILDING

36 S. STATE ST.

SIX COUNCILMEN NAMED TO DRAFT CAR ORDINANCE

Group Told to Prepare Terminable Permit.

BY OSCAR HEWITT.

The city council's local transportation committee appointed a subcommittee yesterday to prepare a terminable permit for a consolidated transit company on the basis of the statement of principles submitted yesterday. These principles are the ones promulgated by the committee last Sept. 22.

Both the companies and the experts of the citizens' transit settlement committee agreed to these basic ideas with few changes in wording. There is little quarrel between the interests involved in the transit problem as to the statement of the principles, but there are expected to be sharp differences of opinion in their application to a specific franchise which would run for an indeterminate period.

Members of the Subcommittee.

The subcommittee named to draft the terminable permit is composed of Ald. E. I. Frankhauser [49th], John Toman [23d], Jacob Arvey [24th], James B. Bowler [25th], O. F. Nelson [46th], and Joseph B. McDonough [13th], the latter an ex officio member as chairman of the local transportation committee. The subcommittee was appointed on motion of Ald. Arvey.

The motion directed the group "immediately to begin drafting an ordinance." Ald. McDonough announced that the first session will be held on Monday morning.

The ordinance ordered drafted is to be one "representing the views of the subcommittee, with a statement of objections, if any, to such draft, on the part of the transit companies."

Provide Help for Aldermen.

The Arvey motion provided that the six aldermen shall have plenty of help. They are directed to "invite the cooperation and assistance" of the following persons in the order presented:

The citizens' transit settlement committee, composed of A. A. Sprague, John A. Carroll, Joseph R. Noel, and Charles M. Thompson.

The citizens' committee's legal counsel —Sidney S. Gorham and Allan T. Gilbert.

Its experts and engineers—George M. Wisner, David A. Wallace, and Edward J. Noonan, engineers; and W. M. Hammond, expert accountant.

Attorney Walter L. Fisher, special counsel appointed by Federal Judge Wilkerson in transit matters.

Legal representatives and engineers of the transit companies. The lawyers at present are Harry P. Weber, James M. Sheean, Weymouth Kirkland, Gilbert E. Porter, Patrick J. Lucey, and Harvey E. Wood. They have at least two chief engineers and probably three who are invited under the Arvey motion.

Maj. R. F. Kelker Jr., engineer for the local transportation committee, and John G. Drennan, special assistant corporation counsel.

Still other names might appropriately have been added, in the opinion of some of the aldermen, but Ald. Arvey considered the list long enough. The Motor Coach company representatives were not invited. They have not been in the transit picture so far considered by the aldermen, although the enabling legislation passed by the general assembly granted authority to put them there.

Lawyers' View of Principles.

The elevated and surface lines' lawyers, after studying the list of aldermanic principles submitted to the companies, have made this reply:

"We beg to say that with some of the statements we are in substantial accord and have no comment to make with the understanding that these may be accepted as preliminary general statements of principles which if fairly applied may form the proper basis for the drafting of an ordinance, without prejudicing any of the parties in interest."

That is all the "fundamentals" were intended to be, according to Attorney Fisher. The aldermen look on them in the same light. Chairman McDonough announced that none of the aldermen desired to go on record as indorsing the list.

Subway Issue Brought Up.

One of the other comments of the companies, printed yesterday, asked a more definite statement from the city on the construction of subways. The aldermen thought that suggestion came with little grace because the companies did not offer to make a more definite promise of elevated and surface lines' extensions than the general statement made by the aldermen in their fundamentals.

In the aldermanic principles is this statement: "A reasonable return to be allowed to the company on its investment." The companies' lawyers suggested that this be changed to read: "A reasonable return to be allowed the company on the initial capital value or initial city purchase price, plus net additions and betterments."

The experts for the citizens' committee, Wisner, Hammond, Wallace, and Noonan, suggested this phraseology: "A reasonable return to be allowed the company on the agreed value and net additions thereto." Two of the aldermen laughed at the proposed change of the experts of the citizens' committee.

Jest at Experts' Change.

When still another suggested change of the experts was reached Aldermen Frankhauser and Thomas J. Bowler made jesting comments about it. The aldermanic fundamentals say: "The city council in its grant shall fix the initial purchase price or value." The experts changed that to read: "The city council in its grant shall fix the agreed value or purchase price."

"Just changed the words around, haven't they?" commented Bowler.

"What's the difference?" asked Frankhauser.

Attorney Gorham said he did not know the reason for the change.

Tax Question Is Raised.

"I notice that in our fundamentals," said Ald. McDonough, "we say that the cost of service shall first be the operating costs, then taxes, then payments to the depreciation fund, the damage fund and other created funds. The statement of your experts says that payments shall be made to all of these funds before taxes are paid. What was the idea of that? Taxes will have to be paid first, won't they?"

"Taxes will come first," replied Mr. Gorham. Other suggested changes in the aldermanic fundamentals were of no more importance than those cited.

Spanish Envoy and Daughter Here

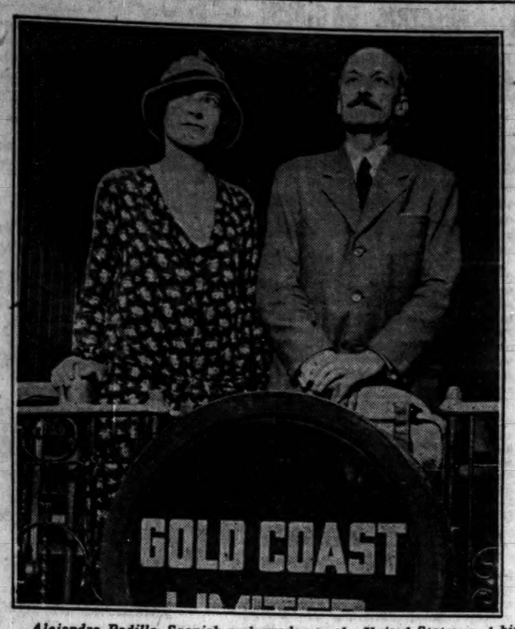

Alejandra Padilla, Spanish ambassador to the United States, and his daughter, at Chicago and North Western station.

Represents Alfonso

Alejandra Padilla, Spanish ambassador to the United States, passed through Chicago yesterday on his way to San Diego. There he will represent the king of Spain at the 160th anniversary, on July 16, of the founding of the first Spanish mission in California by Father Junipero Serra. The ambassador was accompanied by his daughter, Señorita Rosa Padilla.

PUT PERSONALTY OF MRS. THAW AT $3,000,000

Pittsburgh, Pa., July 12.—(AP)—Personal property of the late Mrs. Mary Copley Thaw, philanthropist and mother of Harry K. Thaw, was valued at $3,127,772 in an inventory filed in the office of the register of wills today. Included in the property were stocks of the Standard Oil company and subsidiaries valued at $1,900,000. Real estate was not mentioned.

Harry Thaw Appeals Tax.

Washington, D. C., July 12.—(AP)—Harry K. Thaw today appealed to the United States board of tax appeals from a decision of the internal revenue bureau assessing him $7,000 deficiency tax for 1926. Thaw's return for that year showed an income of $80,324 of which the bureau held $55,180 was subject to tax.

The disagreement arose over publication of his book "Traitor," on which Thaw claimed a loss of $33,718 while the bureau allowed a loss of $3,690. Thaw published 50,000 copies of the book. He still has unsold 45,000 copies.

Danville Editor Director of State Commerce Body

Danville, Ill., July 12.—(AP)—John H. Harrison, editor of the Danville Commercial News, today accepted the position of a director of the Illinois Chamber of Commerce. Harrison was elected at a midsummer meeting in Rockford as director for district No. 2.

Boys' Farm Bookkeeper Sentenced as Embezzler

Waukesha, Wis., July 12.—[Special.]—Roy L. Schultz, who in 1924 attempted to extort money from Joseph Uihlen, wealthy Milwaukee man, today was sentenced to from three to five years in Waupun upon charges of embezzlement of $2,865, which may mount to $5,000 when a complete audit is made. After he served two years for the attempted extortion plot Schultz was employed as a bookkeeper at the Norris farm for boys. He used the firm's money to speculate.

W. C. T. U. Seeks to Ban Teachers Who Smoke

Stoughton, Wis., July 12.—[Special.]—A resolution adopted by the local W. C. T. U. requests the school board to refuse positions to teachers who smoke. The same resolution urged preachers to set a good example by not smoking.

ROB MEN'S SHOP OF $150.

After binding Norman Gilson, the owner, in a back room closet three bandits yesterday robbed the cash register of a men's furnishings store at 740 East 63d street and escaped with $150.

COURT ENJOINS BAN ON HEARSE OF THREE DOORS

Attorneys Argue Merits of New and Old.

Superior Judge Denis E. Sullivan yesterday issued a temporary injunction restraining the Chicago Motor Liverymen's association from enforcing its ban on the new model three door hearse manufactured by the Heaney Motor company. The company sought the injunction, charging the association with racketeering activities.

Attorney Edward R. Johnston, representing the company, charged that the association had imposed a fine of $200 on an undertaker who purchased the new vehicle and had ordered another firm to seal the doors which permit loading from the sides as well as the rear. He declared that the ban is discriminatory against the motor company.

How Hearse Operates.

"It's like this," Attorney Johnston said. "The improved model has a mechanical table which makes it possible to place a coffin from either the left or right side of the hearse. This feature enables a funeral to run more smoothly and does away with the customary awkward juggling through the rear doors. The pallbearers wait for the table to operate, then they place you——"

"Just a moment," Judge Sullivan interrupted. "The court resents the personal attitude of your exposition. The court has no immediate desire to test the relative merit of hearses. Be more impersonal."

Calls Vehicle a Fad.

Attorney H. S. Radenacher, representing the association, characterized the new hearse as a fad and not a tested experiment. He said the vehicles were subject to failure of the mechanical device and were not adapted to varying conditions of weather and topography at churches and cemeteries.

"People demand sober, conservative, and standard hearses," Radenacher said. "Only a few years ago we abandoned the plumed hearse and later the gaudy hearses embellished with kneeling angels. The solemnity of the occasion demands a practical and certain vehicle. The ban was made because the innovation is not up to the association's standard."

Judge Sullivan signed a temporary injunction and referred the dispute to a master in chancery.

ADOLPHE MENJOU CAN'T FIND JOB IN FILMS, SO HE'S LEAVING U. S.

New York, July 12.—[U. P.]—Adolphe Menjou, one of the country's foremost motion picture stars, is leaving the United States tonight because he "no longer can get work."

The actor, famous for his screen portrayals of the sophisticate and the well dressed man about town, suddenly has found the door of every motion picture producer in America closed to him, he says, and professes he knows no reason for the attitude.

He has been in New York for six weeks seeking a job in a manner not altogether unlike that of thousands of others in the city's army of unemployed. He has gone the rounds from one picture company to another and has been politely turned away.

ORDER MORE GUARDS FOR FOUR DOOMED SLAYERS

Extra guards were ordered yesterday to watch over four colored men, who are condemned to die soon after midnight on Thursday morning. Warden David Moneypenny ordered the extra precaution because of rumors of suicide and an attempted jail break to save the four men from the electric chair.

Aaron Woodward, 35 years old, who is to be executed for the murder of Sergt. Jeremiah O'Connell, is reported to have tried to cheat the law by taking his own life. Leonard Shadlow, Leon Brown, and Albert Fisher, convicted for the murder last January of Martin French, guard at the Franklin Trust and Savings bank, once before tried to escape and reports were current yesterday that they would make a new attempt before Thursday.

Michael the Cat, Club Mascot, Falls Off Wagon

New York, July 12.—[Special.]—They found Michael the cat today, dead drunk on top of the player piano in the Second Ward Democratic club of Jersey City, where he works as mascot.

Club members exonerated Michael of a liquor law violation. Some one, it seems, upset a bottle of bay rum and part of it trickled into a saucer of milk which Michael drank. A restorative was administered and Michael soon was able to resume his duties with proper feline dignity.

So Many Wives Government Owes Him on Income Tax

[Chicago Tribune Press Service.]

MANILA, July 12.—Asserting that Jamalul Kiram, a Sulu sultan, has so many wives the government actually owes him money under the income tax exemption laws, his Moro constituency has drafted a legislative bill seeking his total exemption.

CUDAHY HEIR IS HELD ON CHARGE OF DRUNKENNESS

Bridegroom of Week Is Arrested in Auto.

Hollywood, Cal., July 12.—[Special.]—The sixth day of 21 year old John Patrick Michael Cudahy's celebration of his honeymoon with Muriel Evans, blonde film actress, aged 18, brought grief, separation, and a visit to jail for the heir of the packing family today.

Cudahy was jailed early this morning on a charge of driving while intoxicated. His arrest followed a head-on auto crash with the car of Charles Lang.

Declares Him Intoxicated.

Police caused a sobriety test to be administered to young Cudahy. The police surgeon's report bore the notation, "had been drinking—intoxicated."

According to Officers J. F. Martin and G. W. Kahler, Cudahy explained to them that the reason he was driving on the wrong side of Franklin avenue was that "I became confused and thought I was driving east, instead of really being going west." At the city jail, Cudahy lay down on a cot and fell asleep.

Married on July 6.

On July 6, when he married Miss Evans, Cudahy said, "This means the end of my fooling around, I'm going to settle down for good."

Two years ago Cudahy had a brief stay in the Santa Barbara jail, after his mother, Mrs. Edna Cudahy, widow of Jack Cudahy, caused his arrest to halt his elopement with Marie Astaire, young Chicago film actress. Cudahy today gave his address to police as the home of his mother, instead of the apartment house where he took his bride.

Ex-Publisher, Penniless, Ends His Life with Gas

Despondent because he was out of work and penniless, Charles C. Miles, 60 years old, 912 West Erie street, a bookkeeper and former publisher, committed suicide by inhaling gas in his room yesterday. A note to his landlord directed the disposal of his furniture and books to pay his rent.

Maj. Gen. Hammond Named Auditor of Philippines

Washington, D. C., July 12.—(AP)—President Hoover today announced the appointment of Maj. Gen. Creed C. Hammond of Oregon as auditor of the Philippine islands.

EX-AFGHAN KING BATTLES TO GET ITALIAN REFUGE

Seeks Home at Scene of Former Pomp.

BY DAVID DARRAH.

[Chicago Tribune Press Service.]

ROME, July 12.—The former king of Afghanistan, Amanullah, who has chosen Rome as a place of exile, had a terrific time this morning when with members of his suite he went to police headquarters to obtain the identity cards insisted upon by Italian law even for former monarchs. Amanullah, with Queen Souryi, the queen mother and the rest of his family, slipped into Rome unobserved yesterday 18 months after his last visit to Italy. On that occasion he was the royally welcomed guest of King Victor Emanuel.

The interview with the police authorities resulted in a whole review of the Afghanistan political situation in order to establish whether Amanullah and his family were now entitled to diplomatic privileges.

Will Remain in Italy.

The former king and his family and followers have obtained documents which will enable them to remain in Italy. About the duration of that stay nothing has been decided and no one can find out by asking Amanullah for he denies himself to all visitors.

The legation situation here is complicated by the fact that there is no minister. The chargé d' affaires considers Amanullah has the right to the handsome villa which houses the legation because Amanullah bought it when he was the real king. Loyalists in the legation declare Amanullah is still king but temporarily discommoded by the usurper.

The Italian government also apparently considers the legation as a private residence and is side stepping the delicate point by ignoring it as far as possible, which is easy in view of the small amount of business between the two states.

Crowds of people and newspapermen stormed the legation this morning but all were turned away with the explanation that the former king said all he had to say before he left India. The former Emir was visible in the garden dressed in white pants and a green coat, looking happy and tranquil.

Reminded of Tribune Plane.

THE TRIBUNE was barred from an audience with the former king even when reminded that THE TRIBUNE airplane had proved of some service to him last February during the unpleasantness in Afghanistan.

"His majesty is tired and wants to rest" an attendant said.

ROB SHOE STORE OF $240.

Two masked bandits yesterday morning took $240 from the cash register of a shoe store at 2342 East 71st street after shutting James McMillan, the manager, in a back room.

at the TRIANON tonight

By special arrangement

Guy Lombardo and his Royal Canadians

Tonight Only

playing in conjunction with

EDDIE NEIBAUR and his Seattle Harmony Kings

Every radio fan in Chicago knows Guy and his Royal Canadians . . .

Every Trianon fan in Chicago knows Eddie and his Seattle Harmony Kings . . .

COME AND HEAR THEM BOTH TONIGHT — DANCE TO THEIR INTRIGUING MELODY — SEE THESE TWO GREAT MASTERS IN ACTION!

It's always cool dancing weather at the Trianon . . . cool, washed air makes dancing a pleasure even on the hottest night!

COME EARLY! No change in price!

TRIANON

Sixty-Second and Cottage Grove

Every Tuesday night is Bolo Night. Every other dance a delightful waltz.

$3 $4 $5

IMPORTED GOLF HOSE AT

$1.95

Plain whites, plain blacks, plain colors in almost every conceivable shade. Fancy and jacquarded designs - a pair to blend with any pair of knickers. Actual $3 $4 $5 hose at $1.95

$7 $8 $10

Pullover golf sweaters with or without sleeves; plain colors or fancies

$4.95

OPEN TODAY UNTIL 6 P.M.

MAURICE L ROTHSCHILD

State at Jackson

Land-Lord Slaves, Attention!

Cheaper Than Rent!

6-rm. Brk. Home

$8,600

$55 a Month

Including All Interest

Hot Water Heat

Surface Trans. at Your Door

5600 Fullerton

ANNOUNCEMENT

of the

PRIZE WINNERS

in Mills & Sons' Great

$10,000 Contest

THE judges have made their decisions—the prize awards are all ready to be made! If you were an entrant in this great contest that stirred up intense interest in home owning in Chicago, including Cook and DuPage County territory—or if you know anyone who entered—you'll be interested in knowing who the winners are.

Full announcement of complete list of all prize winners will be publicly made Sunday, July 21, at 2:30 P. M., in the beautiful Community Park at Westwood.

Plan NOW to be there—perhaps you'll hear your name called as winner of the $2,500 First Prize—perhaps you'll win one of the other prizes—more than 800 in all will be called. A good time will be had by all—BE SURE TO COME.

How to get there—

BY TRAIN: *Take the C., M., St. P. & Pacific direct to Westwood-Elmwood Park station. Park is directly across the street.*

BY AUTO: *Take any convenient route to Oak Park Avenue, thence to Grand Avenue, and west on Grand Avenue to 7600. Drive right into the park. Plenty of parking space.*

EVERYBODY COME

MILLS & SONS

FORTY-TWO YEARS OF BUILDING HOMES IN CHICAGO

Main Office: 5558 W. NORTH AVE.

Loop Office: 115 S. DEARBORN ST.

All Phones—MERRIMAC 6000

Westwood Office:

7603 W. GRAND AVE.

ELMWOOD PARK, ILL.

FEATURES

wanted in Ideal Homes

In reading over the entries in our great letter contest on the subject, "What I Want in a Home and Its Surroundings —and Why Owning Beats Renting," we were delighted to find how closely the features of WESTWOOD homes approach the wants of a great majority of the contestants.

Solid brick construction, thorough insulation, hot-water heat, modern plumbing fixtures, modern electric fixtures and hardware, garage with home, landscaped yard, paved streets and alleys, nearness to good transportation, schools, churches, parks, shopping district—were a few of the things most frequently mentioned as being desirable by contestants. WESTWOOD homes deliver every one of these features —plus many other advantages individual to this "Ideal Community of Completed Homes," occupied by a carefully selected group of splendid neighbors.

And remember that all of these advantages are not only in and usable from the day that you move, but are paid for in full—no special assessments.

Take advantage of this unusual opportunity to combine the thrill and excitement of knowing the winners of the great $10,000 CONTEST, with the pleasure of seeing for yourself the world's outstanding home values. Here the home-seeker can secure a home that meets the Ideal Requirements of almost every family, at the lowest cost and on the easiest terms. WESTWOOD homes may be bought for only $8,950, on terms of only $400 cash and $55 monthly, which includes all interest.

MEDICINE LAGS IN ECONOMICS, DR. WILBUR SAYS

Not Adjusted to Modern Business, He Claims.

BY JOHN BOETTIGER.
[Chicago Tribune Press Service.]

Portland, Ore., July 12.—[Special.]—The American Medical profession, ultra-modern in science, is woefully archaic in economics, said Dr. Ray Lyman Wilbur, secretary of the interior, in an interview at the annual convention here of the American Medical Association, which closed today.

"Medicine has never been adjusted to the strides of modern business," the secretary said. "As a result, the cost to the public of obtaining the benefit of medical care is exorbitant. The profession has progressed mightily in scientific discovery, in combating disease, and prolonging life. It has stood still so far as adjusting its financial aspect is concerned."

Undertake 5 Year Survey.

Secretary Wilbur is chairman of the national committee on the cost of medical care, composed of prominent citizens in easing the sickness burdens of the middle class public.

"We have planned a five year program covering all angles of the medical cost problem," said Dr. Wilbur. "At the end of that time, we expect to be able to make a definite recommendation to the profession and to the public, which will remedy the situation. Medical men must face the problem, and can gain nothing by stubborn, unreasonable resistance. I have often told audiences of physicians: 'Either you're going to do it, or it's going to be done to you.'"

Meanwhile, all experiments and plans, many of which are in process of being launched, can do no harm by being given trials, Dr. Wilbur said. They should all prove useful in arriving at the ultimate solution.

Why We Lack Pep.

Americans are increasingly complaining of a lack of "pep," it was stated this morning by Dr. C. W. Dowden of Louisville, Ky., addressing the section on the practice of medicine at the convention. One out of every five of his patients in the last two years has had no specific underlying disease, but consulted him because of exhaustion, Dr. Dowden said. He listed four principal causes, as follows:

"First: The world war and its effect on the mental makeup of the people.

"Second: The epidemic of influenza and its persistent after effects.

"Third: The quantity of alcohol drunk by both men and women.

"Fourth: Carbon monoxide saturation of the atmosphere, due to the increasing number of automobiles."

Finds Cigarets Taste Alike.

Dr. Emil Bogen of Cincinnati, speaking before the section on pharmacy, attacked the claims of cigaret manufacturers in their advertising campaigns. He asserted he had examined fifty brands of cigarets and by chemical analysis and testing with groups of individuals had disproved most of the claims made.

Smokers were unable to distinguish between brands, Dr. Bogen declared, although they frequently recognized the domestic, West Indian and Turkish blends.

RAINBOW VETS GATHER TODAY IN BALTIMORE

Baltimore, Md., July 12.—[Special.]—The advance guard of the members of the Rainbow [Forty-second] division arrived today for the eleventh annual reunion tomorrow and Monday. A number of veterans from the middle west registered.

On Monday President Hoover will motor from Washington to view the annual parade. The committee in charge plans a luncheon at the Southern hotel in honor of Mrs. Hoover while the President is a luncheon guest of the division at the Maryland club.

Gen. Henri Etienne Joseph Gouraud, commander of the Fourth French army in the battle of Champagne in 1918 and under whom the Rainbow division served, arrives tomorrow from Washington. He will be met by a citizens' committee and a committee from the Rainbow division. Gen. Gouraud is the permanent honorary president of the division.

Approximately 2,500 veterans and 400 members of the auxiliary are expected to attend the convention.

Raymond Hitchcock, Better After Illness, Leaves City

(Picture on back page.)

Raymond Hitchcock, veteran comedian, who has been ill at St. Luke's hospital for the last six weeks, was improved sufficiently yesterday to leave the hospital and board a Chicago, Rock Island and Pacific train bound for Colorado Springs, Colo. He expects to recuperate in time to return to the stage in Chicago in the fall. Due to his illness, Mr. Hitchcock's play, "Your Uncle Dudley," was cancelled at the Illinois theater in May.

Rats and mice
Easily killed by using

Stearns' Electric Paste
Also kills cockroaches and waterbugs. The greatest known food destroyers and disease carriers. After eating it rats and mice run for water and fresh air to die outside.
Sold everywhere, 35c and $1.50.
Money Back If It Fails

NEW YORK MAN 8TH FARM BOARD MEMBER; HOLD SESSION MONDAY

[Chicago Tribune Press Service.]

Washington, D. C., July 12.—[Special.]—Appointment of Charles S. Wilson of Hall, N. Y., former New York state commissioner of agriculture, as a member of the federal farm board was announced at the White House today.

Selection of a ninth member to complete the board probably will be announced by President Hoover next week, but, meanwhile, the body will hold its first meeting Monday morning at the White House.

Mr. Wilson, born and reared on a farm, and at present actively engaged in farming, became a professor in the agricultural department of Cornell university following his graduation from that institution. He was commissioner of agriculture in New York from 1915 to 1920, and is president of the New York State Horticultural society as well as secretary of the Western New York Fruit Growers' Cooperative Packing association.

President Hoover's earlier plans to spend the week end at his Rapidan river camp in the Virginia mountains in conference with Alexander H. Legge of Chicago, and Carl Williams of Oklahoma, chairman and vice chairman of the farm board, respectively, were cancelled this noon, when it was reported that roads leading from the main highway to the camp were impassable.

Instead, Mr. Legge and Mr. Williams were summoned to the White House shortly after lunch today and remained tonight as dinner guests. It was said that material progress was made in settlement of the details of the task before the board and outlining the program for its first meeting.

SEIZE ITALIAN POSTAL CHIEF AS U. S. MAIL LOOTER

NAPLES, Italy, July 12.—(AP)—Mysterious thefts of money from the mails from America which have been going on for the last three years are believed solved. The director of the subpostoffice here, Cavaliere Michael De Lima, was taken into custody as he was leaving the postoffice with a valise containing about 100 letters, each containing about five dollars sent by immigrants in America to their families here.

Although he denied that he had intended to steal the mail, police found at his residence several opened letters and a gold pen and gold pencil set resembling one which senders in America claimed had been lost. He is said to have been living in luxury in a villa outside Naples and sending his wife a monthly allowance of $75.

Postal inspectors are now trying to estimate how much of the thefts can be attributed to De Lima, since the losses have been spread over three years and are alleged to total many thousands of dollars.

ACT TO RELIEVE CONGESTION AT OAK ST. BEACH

Bathing Facilities Planned for North to Fullerton.

Action was taken by the Lincoln park board yesterday designed to relieve, at least by next summer, the overcrowded conditions at the Oak street bathing beach, which civic workers and officials long have described as "distressing." The board passed an ordinance authorizing the construction during the present summer, if possible, of a series of jetties between North and Fullerton avenues, which will form the shore into a natural sandy beach.

In addition the board discussed a plan to create a beach at Montrose avenue to replace the old Clarendon avenue beach, the site of which may be converted into a municipal airport.

Field House for Grace Street.

Another project advanced yesterday was a new field house, to be located north of Grace street. The finance committee authorized the advertising for bids for this improvement. The board proposes to construct tennis courts and baseball diamonds around the building.

Before the meeting, Mrs. M. L. Purvin of the Woman's City club, and a committeee of women who have been active in pointing out the congested conditions long prevalent at the Oak street beach, conferred with Eugene R. Pike, chairman of the board.

"This new beach will be one of the most appreciated public assets conferred upon Chicagoans in a long while," Mrs. Purvin declared later, when told of the board's action.

Asks Permit from U. S.

Immediate steps will be taken to secure a government permit for construction of the new beach, which will add a mile of bathing facilities for the crowded north side apartment district. William H. Dean, engineer for the board, was directed to perfect plans he now has under way for the creation of the Montrose beach.

Mrs. Mabel Ogden Shirk submitted a resolution of the Chicago Beautiful association requesting the board to coöperate in eliminating unsightly billboards along the lake front.

Radio Engineer Killed Installing New Station

Howard Ford, 25 years old, chief engineer for the Universal Wireless Communication company, living at the Stevens hotel, was electrocuted on Thursday while supervising the installation of electric equipment of a new radio station three miles north of Plainfield.

WARNING LETTERS THREATEN CHIEF SCHOOL ENGINEER

Apprehensive as the result of a third threatening letter received within a week, John Howatt, chief engineer of the board of education, announced last night that he will appeal to State's Attorney Swanson today to question leaders of the school board firemen's union in an effort to learn the source of the threats.

The latest letter, received yesterday, read: "This is the last notice. You'll be in hell pretty quick." Like the two previous messages, in which he was threatened with death if he did not withdraw his opposition to the firemen's demand for vacation with pay, it was printed on regulation elementary school stationery and signed "School Board Firemen."

Although no special guard has been assigned, the policeman on the beat embracing 6720 Merrill avenue, where Howatt lives with his wife and one child, is under instructions to keep close watch on the house. Nathan De Lue, assistant business manager for the board of education, will accompany Howatt to the state's attorney office today.

EXHUME TORCH MURDER VICTIM, IDENTIFY BODY

(Picture on back page.)

Kewanee, Ill., July 12.—(AP)—The body of Wilmer T. Kitselman, for whose murder Laura Weaver, Wyoming, Ill., is being held in the jail at Toulon, was exhumed today at the Annawan cemetery.

It was removed at the order of State's Attorney L. M. Burkey of Stark county, and A. S. Young, Henry county coroner, for purposes of identification.

The authorities are seeking to determine whether Kitselman was killed by the blow of a cub found near the body or was garroted as detailed in the Weaver girl's confession. If he was not dead until after taken across the county line, Henry county will be obliged to bear the expense of the trial.

Mrs. A. B. Kitselman of Peoria, a sister-in-law; A. B. Kitselman, a nephew, and Ray Kieterman, who worked with Kitselman in a Wyoming cafe, were present to identify the body.

Civil War Veteran, 85, and Woman, 79, to Wed

Duquoin, Ill., July 12.—[Special.]—A marriage license has been issued to two of the oldest residents of Franklin county, Thomas Sullivan, 85, and Mrs. Martha Mahala McFarland, 79. This is the third matrimonial venture for the groom and the second for the bride, who is a sister of Sullivan's first wife. Sullivan is a civil war veteran, and hopes to stump Franklin county for President Hoover in 1932.

DEMOCRATS TOO BUSY FISHING TO TALK COALITION

Besides, They May Decide to Name Own Judges

A spread of anti-coalition feeling among the leaders and the rank and file led the Democrats to call off the meeting of their managing committee yesterday at which they were to have discussed the question of a fusion ticket for the November election.

Twenty Superior court judges are up for reelection and two Circuit court vacancies—caused by the election of John A. Swanson as state's attorney and by the death of Judge Victor P. Arnold—are to be filled. The sitting judges want coalition to escape a campaign fight.

Some of the politicians have been arguing that they have been rapped for years for "bipartisan alliances" in ordinary politics, some of the criticism coming from the bench, and that this time they see no reason for the organization to enter a fusion alliance on a bench ticket. It appeared likely that some ward leaders might sound off loudly against coalition, so the conference was abandoned by telephone to avoid, as the leaders said, "getting steamed up for nothing on a hot day."

Besides, the fish are biting. Martin J. O'Brien, chairman of the managing committee, was desirous of catching an afternoon train for the wilds of Canada. Anton J. Cermak wanted to get back to Antioch. Most of the other ward leaders were reported away from town.

Mr. Cermak, as county chairman, has until Aug. 22 to issue the call for a judicial convention to be held some time between Sept. 6 and 16.

Meanwhile, it was announced that within the next two weeks a conference of Democratic leaders will be held to pick a committee of five or seven members to consult with the Chicago Bar association on the entire question of coalition and candidates.

Veterinarian Faces Trial July 22 for Co-ed's Murder

Columbus, O., July 12.—(AP)—Common Pleas Judge Henry L. Scarlett today overruled a motion for a continuance in the trial of Dr. James H. Snook, deposed university professor and confessed slayer of Theora K. Hix, 25, Ohio State co-ed, and ordered that the trial start July 22 as scheduled.

Poland Files at Geneva Extradition Pact with U. S.

GENEVA, July 12.—(AP)—The Polish government has deposited with the league of nations secretariat for registration and publication an extradition treaty between Poland and the United States dated Nov. 22, 1927.

ILLINOIS CENTRAL ORDERS FOUR NEW ELECTRIC ENGINES

Complete electrification of the Illinois Central system within the Chicago city limits came a step nearer yesterday when President L. A. Downs announced that four electric locomotives have been ordered for use in the downtown section. The engines will all be delivered by April 1. In addition the road now has in operation for switching purposes at the main terminals a 100-ton oil-electric locomotive.

According to the road's agreement under the lake front ordinance, all freight service north of Roosevelt road must be electrified by February, 1930, and south to the city limits by February, 1935. The zone of operation of the four new electric locomotives will be between Monroe and 39th streets.

Abandon Blazing Ship 500 Miles Off Africa

[Chicago Tribune Press Service.]

CAPE TOWN, South Africa, July 12.—A wireless message of distress received from the British steamer King Cadwallow, traveling from Great Britain to Australia with a cargo of coal, said the ship was afire in two holds. The flagship Calcutta and the steamer Ardenhall are rushing to the King Cadwallow's assistance. Its position was given as 500 miles from Durban. A later message said that efforts to get the fire under control were unavailing and the ship is ablaze and must be abandoned.

Heavy Rainfall Relieves Hongkong Water Famine

HONG KONG, July 12.—(AP)—Although the authorities maintain that all danger has not yet passed, Hong Kong's water famine, the worst in the history of the colony, was believed virtually ended today by almost five inches of rain during the last 24 hours.

FREDERICK BATE DIVORCED BY 2D WIFE IN PARIS

Frederick Blantford Bate, former Chicagoan and a friend of the prince of Wales, has been divorced by his second wife, Mrs. Vera Arkwright Bate, a dispatch from Paris announced yesterday. Bate was formerly the husband of Miss Sally Flows, now Mrs. Hugh Garden of Lake Forest.

Bate married his first wife while he was attending the University of Chicago. After his graduation he became superintendent of her father's stationery store on South Michigan boulevard. He was divorced in 1914 by his first wife.

In 1916 he married his present wife, the daughter of the late Capt. F. W. Arkwright of the Coldstream guards, and a distant relative of the English royal family. Bate was assistant to Col. James Logan when the latter was the American unofficial observer with the reparations commission. Bate and his wife were frequently in the company of the prince of Wales during his visits to Paris.

Business clothes as casual as a sports coat; yet with a dignity mindful of the wearer's position

The Sack Suit $160 *Others in relation*

HENRY HEPPNER & CO.
Tailors
310 S. Michigan Avenue, Chicago

A Man's Shirt that satisfies every Style & Service need

The best ever for $2.00

Now you can buy
the famous CAPE COD Broadcloth SHIRTS

8 Superior Features in Cape Cod Shirts

1. All collars and neckbands full size, accurately tailored to fit.
2. All cloth carefully pre-shrunk
3. Sleeves are wide—no creeping up the arm.
4. Cuffs are carefully tailored, heavily lined and of last minute design.
5. Full, roomy body sizes that the stoutest man can wear in comfort with full freedom.
6. Accurate sleeve lengths, with each shirt correctly marked.
7. Vat Dye Colors guaranteed absolutely fast.
8. Cape Cod Shirts are all hand laundered from start to finish.

..at Joseph* Hilton & *Sons

The Outstanding *Success* of Cape Cod Shirts is based on their outstanding *Quality*. Shirts that are set entirely apart by their smart style, clean full lines, neat tailoring, new colorings and fine woven Broadcloth. Now at all *Joseph* Hilton & *Sons* stores.

$2.00

Joseph* HILTON & *Sons

S. E. Corner STATE at ADAMS
also 1263-65 Milwaukee Ave.

ox carts or motor cars?

Real estate, like anything else, must be progressive, must keep moving, if it is to stay in the procession. The noteworthy success that Baird & Warner have made, and their present dominant position in the real estate field, has not been due merely to the fact that they started in 1855, when the founder—the grandfather of the present head of the firm—first opened a real estate office in Chicago, but because in all those 74 years, through three generations of Bairds, the organization, composed of the keenest minds in the real estate business, has been far-seeing, progressive, sound.

And today, even more than at any time in the firm's long and successful history, Baird & Warner typify the most progressive spirit to be found, combined with wholesome practice and correct performance.

baird & warner

The doubt that many have had in this new form of town home—the co-operatively owned apartment—has been entirely removed in the case of any Baird & Warner enterprise of this sort. Always in the fore, they have led the way in successfully promoting this new and more convenient type of town home. Each one of their co-operative enterprises has been an outstanding success—from everyone's viewpoint.

The latest, and probably the most distinguished of these co-ops, is "3240 Sheridan Road". The dominating dignity and beauty of this building, its modernism and refinement in every appointment, and its superb location, make it a home to be distinctly proud of. Handy to transportation, with quantities of air and sunlight, vistas over park, yacht harbor and lake that charm—the appeal is strong if you will but come and see it for yourself.

That you may better visualize your own apartment home, an apartment has already been furnished to the last detail for your inspection. Our representative on the premises will gladly show you any apartment, or information may be had at any of our offices.

3240 Sheridan Road
McNally & Quinn
Architects

Baird & Warner
134 So. La Salle Street
646 North Michigan Avenue — 4545 Broadway — 1349 Morse Avenue
528 Davis Street, Evanston — 1071 Skokie Ridge Drive, Glencoe

FOREIGN ENVOYS MAY INTERVENE IN MANCHURIA ROW

Chinese Gunboats Guard City of Harbin.

BULLETIN.

MOSCOW, July 12.—(AP)—The Tass agency, publishing its first report of seizure by Chinese officials of the Russian owned Chinese Eastern railway, said tonight that Manchurian troops, including well armed Russian White guards, had advanced to "the very frontier" of Eastern Siberia and Manchuria.

TOKIO, July 12.—(AP)—Advices from Harbin state that in view of the probability of a tieup on the Chinese Eastern railway in Manchuria the Harbin consular body is considering mediation to seek a peaceable settlement.

Dispatches to the Japanese news agency Rengo say that the former Russian manager and assistant manager of the Chinese Eastern left for Siberia tonight with their families and other soviet officials in compliance with the Chinese order for their deportation.

City Under Martial Law.

Chang Ching-Hui, governor of the Harbin district, has forbidden public meetings under rigid penalties, and the city is heavily policed, being virtually under martial law. Two Chinese gunboats are anchored in the Sungari river near Harbin.

A Moscow dispatch received at the Chinese Eastern headquarters in Harbin says that the soviet government has appointed L. B. Serebriakov, a member of the railway commissariat, as plenipotentiary to proceed to Harbin to seek a diplomatic settlement of the problem. He was stated to have left Moscow for Manchuria today.

Rengo dispatches from Harbin say the soviet Russian community is highly excited and that many are fleeing the city in an effort to reach the border. Advices from Changchun state that the Chinese have completed taking over the railway works there and have arrested several soviet officials, sending them to Harbin.

Russian Exiles Voice Threats.

Soviet reservists in the Chinese Eastern railway zone are reported to have received orders to join the forces in Siberia.

A Manchouli dispatch, describing the crossing of the border by the first Russians deported, quotes leading officials as threatening: "We are having empty handed, but will return with rifles."

According to Japanese military intelligence, soviet Russia has an equivalent of six divisions along the Siberian railway between Lake Baikal and Vladivostok, including cavalry, artillery, tanks, aircraft and railway engineers. Chinese troops in Manchuria are estimated to be an equivalent of fifteen divisions.

Japan Government Anxious.

The Japanese government today anxiously scanned the news from Harbin and considered measures which might have to be taken should any crisis arise as a result of the Chinese Eastern railway controversy.

Officials, while admitting that the situation was grave, expressed the opinion that soviet Russia was not likely to resort to arms to regain her position in North Manchuria. Nevertheless both the cabinet and the general staff today considered the Manchurian question. Their decisions were not divulged, but it was thought significant that after a lengthy cabinet meeting Premier Hamaguchi retained Foreign Minister Shidehara for further discussion.

A government spokesman emphasized that Japan, while maintaining strict neutrality in the Chinese-Russian difficulties, even if there should be actual hostilities, would resolutely protect Japanese lives and legitimate interests. It was stated that this protection would not be confined to the South Manchuria railway zone, but would be extended to Harbin if necessary, since the large Japanese community there has considerable holdings.

"Must Stamp Out Communism."

PEKING, China, July 13.—(AP)—C. T. Wang, Chinese foreign minister, in his first statement concerning the crisis in Manchuria declared the Nationalist government was determined to stamp out communism and would not tolerate soviet propaganda in any form.

"We are not inimical to soviet Russia," he said; "positively we are not unfriendly to Russia. We are thoroughly determined not to tolerate soviet propaganda in whatever form it may appear.

"After the raid on the Harbin consulate by the Manchurian authorities we deemed it necessary to take steps to prevent further spread of propaganda. The documents seized at Harbin also convinced us the Russians were violating their agreement."

FALLS TEN FEET IN ELEVATOR SHAFT.

Groping through smoke while fighting a fire in a machine shop at 2017 South Wabash avenue yesterday, Acting Chief Robert Murray of the Tenth battalion pitched into an elevator shaft and fell ten feet to the basement, suffering bruises and lacerations.

SUNBURN

Relieve the soreness, prevent blisters, dryness and roughness by using

Resinol

EDUCATIONAL

CHICAGO MUSICAL COLLEGE

Staff of more than 125 famous instructors. Individual courses or private lessons in piano, voice, violin, cello, church or concert organ, theory, public school music, dramatic art and expression, Normal, interpretative and classic dancing courses of opera, orchestral instruments, languages, lyceum, concert and languages. Certificates, degrees, diplomas. Special attention given to children. Qualified students thoroughly assured of engagements through the College. Splendid dormitory accommodations for men and women in College building. Tuition reasonable. 85 Free Scholarships awarded first week of September. Application blank on request. 64th Year. Fall semester opens Sept. 9. Registration now. Catalog on request.

Carl D. Kinsey, Manager
64 E. Van Buren Street, Chicago

75 YEARS OLD

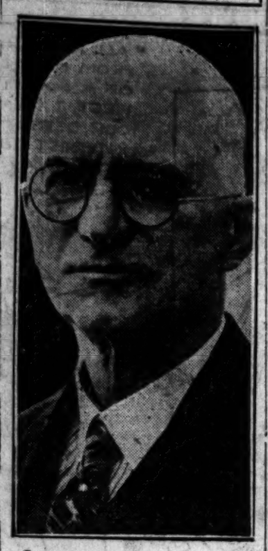

George Eastman, camera magnate, goes through routine work at Rochester on birthday.

[Associated Press Photo.]

ULSTERMEN BEAT BOYNE DAY DRUMS TILL HANDS BLEED

[Chicago Tribune Press Service.]

BELFAST, July 12.—Ulster Orangemen today gave themselves over to the annual celebration of the battle of Boyne, at which William III. in 1690 defeated the adherents of the unthroned James II. They found joy in the traditional medium of beating drums and marching with banners. Some of the large drums were belabored so furiously that the men's knuckles bled.

The din was terrific and the Belfast procession's medley of tunes indescribable, one band playing "Abide With Me" and another a few yards off banging away at "Protestant Boys" or "Boyne Water." Large numbers of American and Canadian visitors marched in the Belfast procession, the former carrying union jacks and the Stars and Stripes.

The prime minister of Ulster, Viscount Craigavon, speaking at the Tyrone demonstrations, used the opportunity to exalt the northern parliament as indispensable to Ulster's future freedom.

WOMAN FOUND DEAD OF GAS.

Mrs. Hilda Carlson, 52 years old, 4317 North Ridgeway avenue, was found dead in a gas filled room at her home yesterday morning.

INSANITY TO LET WAR DEBTS DRAG, POINCARE ARGUES

Talks to Deputies Like a Patient School Teacher

BY ROBERT SAGE.

PARIS, July 12.—Like a patient school teacher trying to hammer a lesson into the heads of a class of wayward pupils, Premier Poincare today continued to point out to the chamber of deputies innumerable reasons why it would be insanity for France to take any other course than to ratify the Mellon-Berenger debt accords before Aug. 1, when a $400,000,000 payment on American war stocks falls due.

"If we do not ratify before this date," he said, "once the war stocks are paid up the United States will force us to pay the entire debt and we will not have the privilege of further delay. Should we attempt to secure postponement of the war stock payment via arbitration, there is no question as to what the answer will be. What would be the result for France's credit? It would be paying dearly in order to save $400,000,000."

Breaks Up for Three Day Rest.

After listening to Premier Poincare all day, the deputies were dismissed this evening to spend a three day holiday in their home towns. Despite the need of speed, the government considers it will further strengthen its position over the week-end vacation, as the country as a whole supports M. Poincare.

Reviewing the history of France's attempts to gain better terms from Washington, the premier said that when this was found to be impossible, he had hoped at least to be able to link the debts and reparations through retarding ratification. This has now been accomplished through the Young plan, he said.

"But, if we do not ratify, then the Young plan is invalid and our credit will fall in America and England, and who can say that the United States, England and France will not have need of each other some day?"

O. K.s Separate Reservations.

M. Poincare said that of three possible methods of ratification, that of ratification by decree with legislative authorization is perhaps the best, since the responsibility is split.

He admitted the real difficulty was the matter of reservations, which the French parliament has always insisted were essential.

Answering a sarcastic comment by Edouard Herriot that reservations were the favorite device of the Americans, who never signed anything without them, M. Poincare said it would perhaps be well to follow the American example, but at all costs the reservations must be made circumspectly and not be included in the ratification itself.

Agree on German Marks.

BRUSSELS, Belgium, July 12.—(AP)—The Belgian cabinet council today approved a settlement of the long pending marks controversy between Germany and Belgium. Details will be published simultaneously in Brussels and Berlin tomorrow.

KLOTZ, FRENCH HEAD OF FINANCE 7 TIMES, GETS 2 YEARS JAIL.

[Chicago Tribune Press Service.]

PARIS, July 12.—Lucien Klotz, seven times French minister of finance, who went to trial yesterday charged with passing worthless checks to the amount of millions of francs, was today sentenced to two year's in jail and $2 fine and costs.

Among the specific charges on which the former statesman was found guilty was the passing of two worthless checks, one for $20,000 and one for $10,000, the first drawn on the American bank in Paris, and the second on the casino at Biarritz.

He was also convicted of keeping $19,200 out of $20,000 given him for investment. M. Torres, one of the best lawyers in Paris, defended Klotz and attributed his downfall to his passion for gambling.

NATIONAL GUARD F.A. BRIGADE GOES TO CAMP McCOY

Schwengel Outfit to Get 15 Days' Training.

Mustered to the full peace strength of 1,700 officers and men, the 58th field artillery brigade commanded by Brig. Gen. Frank R. Schwengel, were scheduled to entrain early this morning for a 15 days' field training encampment at Camp McCoy, near Sparta, Wis.

Maj. Gen. Roy D. Keehn of the 33d division will inspect the artillery encampment during the tour of duty. The two regiments composing the brigade are the 124th field artillery commanded by Col. Thomas S. Hammond and the 122d field artillery commanded by Col. Samuel T. Lawton.

These regiments fought side by side through St. Mihiel and the Argonne and many of the batteries are still officered by the veterans who led them overseas. The armory training of this National Guard brigade is supplemented each year by 15 days of field training.

Batteries B and C of the 14th field artillery entrained at Aurora, where both are located. It was announced that this year's camp at Sparta will end the two weeks' annual training in the Wisconsin army reservation. Next year the artillery brigade will train on its own range adjacent to Camp Grant at Rockford.

As a climax to the Sparta training, a two day maneuver will be held simulating the artillery support of a division attack. Airplanes from Selfridge field will participate. Witnessing the maneuvers will be Maj. Gen. Frank Parker, commanding the sixth corps area; Maj. Gen. Milton J. Foreman, Brig. Gen. Abel Davis, and representatives of the war department.

Numerous competitive athletic events, polo games, field sports and a horse show will add to the strenuous program outlined.

English Cotton Trade Lock Out to Affect 500,000

MANCHESTER, England, July 12—(AP)—A big lockout in the cotton manufacturing industry, possibly affecting a half million workers, was expected tonight to result from the decision today of the Federation of Master Cotton Spinners to enforce a reduction of 12.82 per cent in wages from July 29. All the workers' unions have agreed to reject the demands of the employers. This is the first big labor dispute since the Labor government came into office.

STRUCK BY ENGINE, DIES.

Louis Klimak, 37 years old, a switchman living at 5113 Augusta street, died yesterday at the county hospital of a skull fracture suffered Thursday night when a switch engine ran him down.

FLOOD MAROONS 135 IN CITY HALL IN KANSAS TOWN

Water 4 Feet Deep; All Saved in Boats.

Lyons, Kas., July 13. — (AP) — One hundred and thirty-five persons, the entire population of Saxman, southeast of Lyons, and farm families in the Cow Creek bottoms south of Saxman, were taken into boats late today from the Saxman city hall, where they had been marooned by high water. No casualties were reported.

The marooned families and as much of their household goods as could be salvaged were taken to farm homes on a hill north of the town.

Cow creek, which covered Saxman to a depth of 4 feet, was receding.

Hutchinson In Path of Flood.

Topeka, July 13 — (AP) — Inundation of parts of Hutchinson, Salina, and some smaller towns of central and southern Kansas was threatened today as flood waters from heavy rains swept forward.

Clear skies, general over the state this morning, offered a temporary encouragement but local thundershowers were forecast for tonight and tomorrow.

Water from Dry creek was spreading into the southeast residential section at Salina.

Predicts Flooded Homes.

Ben Lee, city engineer at Hutchinson, predicted that the entire north end residential section there would be flooded tonight or tomorrow. Unaffected lowlands along the Little Arkansas river in north Wichita were threatened and at Sterling basements were filled by an overflow of Bull creek.

One death was reported, Roberta Audrey Orange, 11, drowned in McPherson, while wading in flood waters in the yard of her home.

BANDSMEN JOIN BLACK HORSE FOR MOUNTED DUTY

Thirty young men, selected from the R. O. T. C. high school bands of the city, last evening reported for the first time as members of the mounted band of the Illinois National Guard's Black Horse troop. They assembled at the Riding club at Ontario street and McClurg court, which is to be the armory of the troop, where they were issued uniforms, lined up and sworn into service.

The band is to appear with instruments and in uniform Monday evening when the whole troop is to stand inspection. The troop will be used on state occasions, for the welcoming of important visitors to the city, in parades and in celebrations of all kinds. Eventually it is to number about 100 men.

MONTGOMERY WARD & CO'S

RIVERSIDE TIRE STORES

VISIT YOUR NEIGHBORHOOD STORE

NORTH
1101 CHICAGO AVE., EVANSTON Corner Greenleaf
5050 BROADWAY Near Argyle
4125 LINCOLN AVENUE Corner Warner

WEST
3223 WEST NORTH AVENUE Just west of Kedzie
3931 WEST MADISON STREET Near Crawford
11 CHICAGO AVE., OAK PARK Just off Austin Blvd.
6300 W. 22ND STREET, BERWYN Corner Highland

SOUTH
6323 SOUTH KEDZIE AVENUE Near 63rd
1832 EAST 79TH STREET Corner Constance
11501 S. MICHIGAN AVENUE Corner 115th

Also at Our Department Store, Chicago Avenue and Larrabee Street. This Department Store Closes at 6 P. M.; Other Stores Open Until 9:00 P. M.

SATISFACTION GUARANTEED OR YOUR MONEY BACK

New Colored Spotlight 83c
Nickel plated spot lights in red, green, blue and black. Ball socket adjustment; 83c each.

Five-Gallon Can Motor Oil $1.49

One can to customer
Medium or heavy grades.

Genuine Porcelain Lined Thermic Jug
Gallon size, with extra heavy cork insulation; solid aluminum stopper, 89c

Patch Outfit 13c
Handy Riverside 36-square inch patch outfit.

We Guarantee Every Article We sell to Be of Dependable Quality—the Kind of Merchandise That Will Give You the Service You Have the Right to Expect—
Quality Considered, Our Prices Are Always Money-Saving Prices

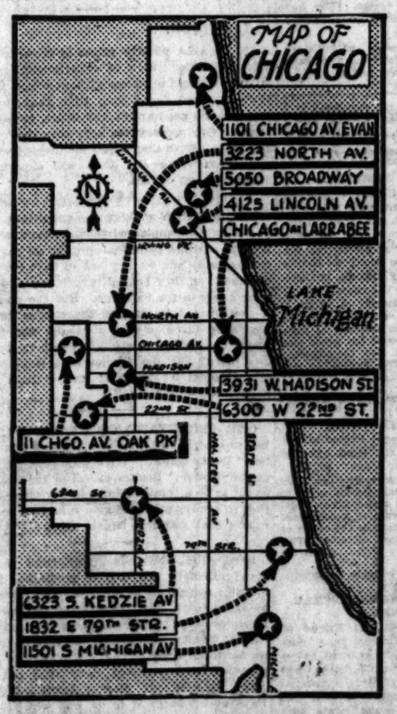

A Store in Your Neighborhood

When You Buy Riversides You Are Buying Definite Mileage Guaranteed

When buying Riversides compare them with only First Quality Tires. Riversides have the same high grade materials and cost just as much to make as any other first quality tire. But COMPARE THE PRICES! Buying Riversides, you pay only Ward's small profit over the manufacturing cost — no "in-between" profits that come from expensive indirect distribution methods. Note the low prices below and then visit our stores and see for yourself the rugged quality of Riversides, see why Riversides are to be compared only with the finest tires made—regardless of price!

EASY PAYMENTS on All Tire and Tube Orders of $25 or More

TIRES MOUNTED FREE!

SUPER SERVICE RIVERSIDE
Guaranteed for 30,000 Miles

	Tire.	Tube.		Tire.	Tube.		Tire.	Tube.
30x3½ 6-ply O. S. Cl.	$ 8.70	$1.80	29x4.75 6-ply	$12.95	$2.21	33x8.00 6-ply	$19.90	$3.25
29x4.40 6-ply	10.45	1.82	30x5.00 6-ply	14.40	2.30	32x8.50 6-ply	21.15	3.45
30x4.50 6-ply	11.45	2.00	31x5.25 6-ply	17.08	2.70	32x8.75 8-ply	26.70	4.05
			30x5.50 6-ply	18.10	2.85			

RIVERSIDES—Guaranteed 16,000 Miles

	Tire.	Tube.		Tire.	Tube.		Tire.	Tube.
30x3½ 4-ply O. S. Cl.	$ 5.10	$1.03	29x4.75 4-ply	$ 8.05	$1.37	33x8.00 6-ply	$13.70	$2.15
29x4.40 4-ply	5.83	1.13	30x5.00 4-ply	8.55	1.47	32x8.50 6-ply	15.30	2.55
30x4.50 4-ply	6.65	1.25	31x5.25 4-ply	10.20	1.73	32x8.75 6-ply	17.90	3.00
			30x5.50 4-ply	10.65	1.88			

FULL OVERSIZE
WARDWEARS—Guaranteed 10,000 Miles

	Tire.	Tube.		Tire.	Tube.		Tire.	Tube.
30x3½ 4-ply O. S. Cl.	$ 4.44	$ .83	30x4.50 4-ply	$ 5.65	$1.05	31x5.25 4-ply	$ 8.55	$1.45
32x4 S. S. 4-ply	7.90	1.09	29x4.75 4-ply	6.65	1.19	32x6.00 4-ply	10.70	1.85
29x4.40 4-ply	5.05	.93	30x5.00 4-ply	7.15	1.23	33x6.00 4-ply	10.95	1.89
			31x5.00 4-ply	7.35	1.28			

STORE HOURS: 8:30 A. M. to 9:00 P. M.
Week Days, 8:30 A. M. to 6:00 P. M.

MONTGOMERY WARD & CO

You can Own a Country Home Within an Hour's Drive of Chicago

See this beautiful country home tomorrow. We will build for you on any wooded homesite you may select at Lakewood Lodge Estates.

Remarkable values in beautiful, hilly, heavily wooded homesites, adjacent to two spring-fed lakes.

Come Out Sunday, July 14th

Special Sale of Restricted Country Homesites and Country Homes. Terms as low as $75 cash—$5 monthly.

Lakewood Lodge Estates

AWAY back in the wooded hills, far from the beaten track, on the shores of two spring-fed lakes, you will find Lakewood Lodge Estates. Spring-fed brooks flowing through quaint rock gardens . . . large playgrounds for the youngsters . . . tennis courts, golf courses . . . The kind of a place you have long wished to own at a special price and on terms which you can afford to pay. There is splendid transportation. Two lines of the C. & N. W. and C., M. & St. P. are within a few minutes' drive.

Big One Day Special Sale!

This is an unusual opportunity, for we have arranged Special Terms for this sale on Sunday, July 14th. Motor out to this beautiful spot tomorrow. It's well worth the trip. Bring your wife and family. The modest sum at which one of these beautiful estates may be obtained will surprise you. Select the home site that appeals to you and secure it by a small deposit—place your order for one of these beautiful country homes to be built now or later. Come out Sunday, July 14th.

ACTUAL photograph of typical trail through these wooded country homesites.

Winding trails bring you to spring-fed lakes and quaint rock gardens.

How to Get There from the North Side

Take Touhy or Lawrence Avenue to Higgins Road, northwest on Higgins Road to Van Buren Street, Dundee (almost at foot of long hill), turn right, continuing past the spring-fed fountain to the Lodge by the Lakes. Look for the Big Balloon near the Lodge.

From the West Side

Take Lake Street west to Mannheim Road, north on Mannheim Road to Higgins Road, northwest on Higgins Road to Van Buren Street, Dundee (almost at foot of long hill), turn right, continuing past the spring-fed fountain to the Lodge by the Lakes. Look for the Big Balloon near the Lodge.

FREE BOOKLET

Mail Coupon If you cannot attend this sale we will send to you free colorful booklet giving full details about these beautiful country homes and homesites.

Mailing Dept., The Walter G. McIntosh Co., 163 W. Washington St., Chicago, Ill.

Gentlemen:

As I was unable to attend your special sale, please send me Free Booklet describing your wooded homesites and country homes. No obligation.

Name .....

Address .....

T-7-13

Chicago Daily Tribune
THE WORLD'S GREATEST NEWSPAPER

FOUNDED JUNE 10, 1847

ENTERED AS SECOND CLASS MATTER JUNE 3, 1905, AT THE POSTOFFICE AT CHICAGO, ILL., UNDER ACT OF MARCH 3, 1879.

All unsolicited articles, manuscripts, letters and pictures sent to The Tribune are sent at the owner's risk, and The Tribune company expressly repudiates any liability or responsibility for their safe custody or return.

SATURDAY, JULY 13, 1929.

THE TRIBUNE OFFICES.
CHICAGO—TRIBUNE SQUARE.
NEW YORK—512 FIFTH AVENUE.
WASHINGTON—815 ALBEE BUILDING.
BOSTON—718 CHAMBER OF COMMERCE BUILDING.
ATLANTA—1325 HURT BUILDING.
LONDON—73-75 FLEET STREET, E. C. 4.
PARIS—1 RUE SCRIBE.
BERLIN—1 UNTER DEN LINDEN.
RIGA—ELIZABETES IELA, 15/7.
ROME—GALLERIA COLONNA (SCALA A).
VIENNA—8 ROSENBURGSTRASSE.
WARSAW—PLAC KRASINSKA 6.
GIBRALTAR—HOTEL CECIL.
PEKING—GRAND HOTEL DES WAGON-LITS.
SHANGHAI—4 AVENUE EDWARD VII.
TOKIO—IMPERIAL HOTEL.
MEXICO CITY—HOTEL REGIS.
PANAMA CANAL—HOTEL TIVOLI.
SPECIAL REPRESENTATION.
SAN FRANCISCO—820 KOHL BUILDING.

THE TRIBUNE'S PLATFORM FOR CHICAGOLAND

1. *Make Chicago the First City in the World.*
2. *Start the Subway.*
3. *Electrify the Railroads.*
4. *Abolish the Smoke Pall.*
5. *Grade Separation on Through Streets and Boulevards.*

"Give me liberty to know, to utter and to argue freely according to my conscience, above all other liberties."
—Milton.

THE CHURCH IN GREAT BRITAIN AND THE UNITED STATES.

The convocations of Canterbury and of York have voted to authorize the use of the prayer book which parliament had rejected twice. The advice to assert this independence of political control of church ritual came from the archbishop of Canterbury, Cosmo Gordon Lang. The ritualistic changes have had preponderating support in the organization of the Church of England, but the state control of the established religion of the country has defeated the purpose of the faith itself.

The defeat and disappointment [it seemed almost a tragedy to the hierarchy] had the additional bitterness of being forced upon the clergy by parliamentarians of other faith or of no faith. The majority against permitting Anglican clergymen to use a ritual of their own choice was made up of nonconformists and unbelievers who for reasons of state wanted to check the tendency of the church.

At the time of the second rejection by parliament church authority turned to serious consideration of disestablishment which would separate church and state and give the church the freedom of its judgment and the liberty of its conscience. The situation for the Anglican church was an anomaly and an irony of religious freedom. Now the declaration of religious liberty may finally end the medieval interrelationship.

In the development of modern Europe the head of the church has been the head of the state and the head of the state has been the head of the church. When new systems of society began to evolve out of the ruin of the Roman state and Roman law and out of the subsequent dark ages the church was the state. The papacy was the authority of all governments in the faith. The secular princes were only the secular arms of the church and could be removed. The reformation produced the nation and the crown asserted the right of leadership in the church. The doctrine was maintained that the religion of the king should be the religion of the people. It was otherwise stated that the religion of the people should be the religion of the king. The inquisition in the Netherlands was to make the religion of the Spanish crown the religion of the Dutch estates. The test act in Great Britain was to make the religion of Protestant England the religion of the British government.

No combination of church and state has failed to produce injustice, intolerance, human misery and denial of rights and liberties. As government took its further step in the American republican experiment the two were separated to remain apart with no sharing of authority and with no interference in each other's functions. The Church of England, governed by political action, finds its situation intolerable. This illustration of the persistence of the inherent error of such combination is given in Great Britain just as clerical action in the United States is trying to bring the state under the control of politically organized churches.

In one land the church is endeavoring to escape the repression of politics, in the other political action is being brought under the dominance of the church. In one instance the church is rebelling, in the other the state will have to do so.

Human experience for centuries has proved that civil rights and liberties cannot be under ecclesiastical rule and that religious beliefs, the conscience of man and his spirtual requirements cannot be under the rule of the state. Great Britain is being taught one old lesson; the United States is being taught the other.

INVITING MR. MAC DONALD.

It is made known in London that although Prime Minister Ramsay MacDonald is anxious and willing to come to America and confer with President Hoover he cannct do so unless invited by the American government. He may not go on his own motion. It seems here that such an invitation is just what cannot be extended.

This is not considered merely as a visit of courtesy and friendliness. If it were a ceremony and nothing more an invitation could and would be extended, but this is to lead to a conference. It would be to give the President of the United States and the prime minister of Great Britain the opportunity to meet and discuss means of settlement of issues upon which the two nations wish to come to agreement.

An invitation given Mr. MacDonald would put the government of the United States in a position of undesirable and even unfair responsibility for the outcome of the discussions and possible agreements. It would then be the United States which had initiated a process and that would imply a responsibility for the success much greater than would be upon the prime minister who had merely accepted the invitation.

The United States has been through this experience before. Affairs were so arranged that it was the American government which called the naval conference in Washington and the surrender it then made of its naval strength is well known.

It is a dubious proceeding at the best to have only a table between the heads of two governments when those governments are considering questions of the utmost importance and greatest delicacy. The width of the ocean is a safer distance. President Wilson would have fared much better if he had never narrowed it to the dimensions of a room.

HOW DID THIS HAPPEN?

A letter of the presidents of the Illinois Society of Architects and the Chicago chapter of the American Institute of Architects, published in yesterday's TRIBUNE, calls attention to an astounding piece of legislation by the city council, apparently sneaked through unknown to the press or the public. It is an amendment of the zoning ordinance which permits a height of 440 feet without setbacks where the property fronts on three streets, one of which is greater in width than 100 feet and one of which is across the street from a public park, public playground, public waterway, or cemetery. This applies to the fifth volume district, bounded roughly by the lake shore from the Drake hotel to 29th street and on the west by Halsted street.

The amendment is a scandalous grant of special privilege to a relatively small number of property owners and cannot be justified by any consideration of the public good. It discriminates heavily against all adjoining property by depriving it of light and air, and would erect a high barrier along the outer rims of the downtown district shutting in the inner blocks as within a huge wall. President Granger also points out that it will render obsolete the economic setup of all present buildings erected according to the present restrictions, and by raising the potential earning power of land will raise taxes. Inevitably there will be a just demand by property owners injured by this discrimination for equality and the result will be a general raising of the height of buildings with its consequent darkening of lower floors and increasing of street congestion.

The amendment is a public outrage and permits should not be granted under it. If it is a valid exercise of legislative discretion, it should be repealed at the earliest possible opportunity. It would also be interesting to know how its enactment was managed.

THE REGRETTABLE FEUD WITH CINCINNATI.

The state of affairs between Mr. Wrigley's Civic players and the professionals of Cincinnati does not improve although the two groups are now pursuing separate ways and are not where they can spike each other. This is the less understandable and the more regrettable because it is apparent that if there could be a general agreement as to facts a reconciliation would be self-asserting. It appears that Riggs Stephenson did not stick his spikes in Hughie Critz at second. Mr. Stephenson was breaking up a double play and Mr. Critz slipped and bumped himself.

Ray Kolp, the Cincinnati pitcher, did not revile Hack Wilson with profane or obscene words. Mr. Kolp congratulated Mr. Wilson on getting a base hit and Mr. Wilson walked off first and over to the Reds' dugout to thank him for his kindly sentiments. In endeavoring to shake hands Mr. Kolp ran his eye into Mr. Wilson's thumb. What subsequently were thought to be spiking slides into first were mere exuberance or playfulness.

At the railroad station the night of the departure of the two teams Mr. Wilson wanted to inquire as to Mr. Kolp's eye and Mr. Donohue, who is a mild fellow and never has any trouble, said he thought Mr. Kolp already was in the hay. As Mr. Wilson and Mr. Donohue said good-night Mr. Donohue hit his mouth against Mr. Wilson's hand. That appears to be a fair account of what happened and it is nothing which could disturb a civic state of mind.

It is to be hoped that when the Wrigley Civic players are made known again in Cincinnati great crowds will not gather expecting and inciting violence and disorder. It should be remembered that this is not college football and that the customers are not students in institutions of higher learning. This is a game which is striving to raise itself to the respectability of milk fund pugilism.

Editorial of the Day

CANADA AND THE RADIO.

[Winnipeg Tribune]

With the final open session at Ottawa, the royal commission on radio broadcasting has finished the work of inquiry. Now it must begin a very difficult task, the formulation of a report and recommendations.

Under the able chairmanship of Sir John Aird, every opportunity has been given to interested citizens to express themselves freely on the question under consideration. In no single instance, at the numerous meetings throughout Canada, has it been found necessary to close off the discussion before every one who desired to speak had been heard.

Whatever differences of opinion may have developed before the commission on questions of detail, there has been encouraging unanimity on one fundamental question: Canadian radio listeners want Canadian broadcasting. It is generally acknowledged that much of the broadcasting from the United States is entertaining. The larger radio stations across the line are regarded, on the whole, as highly efficient. The opinion has been consistently expressed, however, that Canada should be no more willing to rely on the United States for broadcasting service than for newspaper service or for education.

How to give the widespread Canadian radio audience something as attractive as United States stations are offering to the whole of North America, how to safeguard the radio service from drifting, as the motion picture industry has done, into dependence upon United States sources of supply, is an interesting problem to be solved by Canada. After enjoying such exceptional opportunities for studying the question at home and abroad, the responsibility is now upon the royal commission to make some recommendations.

SHE KNEW.

Mrs. Higgs—I 'aven't seen yer 'usband about lately, Mrs. 'Iggins. I 'ope 'e's quite well.

Mrs. 'Iggins—Didn't you 'ear? 'E fell off a tram an' got "conclusion," my dear.

Mrs. Higgs—You mean "concussion," my dear.

Mrs. 'Iggins—I mean, "conclusion"—'e died.—Weekly Scotsman.

FAIR TO MIDDLIN'.

Farmer (to friend)—I hear, Bert, that while ye were in the city ye took up this here golf. How'd ye like it?

Bert—Well, it ain't bad. It's a bit harder than hoein' turnips an' a bit easier than diggin' potatoes.—Vancouver Province.

How to Keep Well By Dr. W. A. Evans

To the limit of space questions pertaining to hygiene and prevention of disease will be answered in this column. Personal replies will be made to inquiries, under proper limitations, when return stamped envelope is inclosed. Dr. Evans will not make diagnosis or prescribe for individual disease.

[Copyright: 1929: By The Chicago Tribune.]

DEATH OF RASPUTIN.

PRINCE FELIX YOUSSOUPOFF'S account of how he assassinated the monk Rasputin contains two items of medical interest. One relates to the young son of the czar. That he was a weakling was a matter of common information. Prince Youssoupoff, who was a near relative, tells us the nature of his disorder. He says the boy had hemophilia. Hemophilia is a condition characterized by noncoagulability of the blood. Children with this disorder have no symptoms under ordinary circumstances. They are generally happy and in good health. But if they get a nose bleed or a cut or have a tooth pulled they are liable to bleed to death. Since the czarevitch was sickly he must have had some other disorder in addition to this one.

Although hemophilia does not explain why the heir to the Russian throne was sickly, it does furnish a reason for the watchfulness and anxiety of the royal household. Hemophilia is an inherited quality. It develops only in males, but it is inherited through the mother. Since the czarina was a German princess, if the prince is correct, there is a strain of hemophilia in the former German royal family. There is said to be a similar strain in the Spanish royal family, handed down from their Austrian royal forbears.

The second point of medical interest in this recital relates to the method of killing Rasputin. They sprinkled crystals of cyanide of potassium on cakes and then covered them with chocolate. They "put cyanide of potassium in his wine." He ate greedily of these cakes and drank freely of the wine.

The prince said he seemed to have no suspicion that he was being poisoned. Cyanide of potassium, known as prussiate, is a very deadly poison, acting instantly, but it has a distinctive taste and odor. One wonders where Rasputin's taste buds and smelling nerves were that they did not warn him of the food and drink. One also wonders how the monk could take so much of the poison and not die instantly. The poison, even in very small doses, is deadly, and the effects are felt almost instantly. Rasputin is said to have had "some dryness in his throat," "some constriction of his throat," but that at the end of two hours he was in a daze but was living, was strong and was most threatening. The assassins found it necessary to use a pistol and a bludgeon to finish him off. The amount of poison consumed and the small effects of it make one doubt the correctness of the narrative.

FOLLOW RULES AND BE SAFE.

M. B. S. writes: Is it safe to visit a tuberculous patient often? She is in a sanitarium and in a room with other patients. She has been in bed four years. My relatives think I should go there often and think it is relatively safe, but I would like to know what you think.

REPLY.

Visiting patients in a sanitarium is safe. If there are exceptions they are the results of violations of the rules.

TROUBLED AT 74 YEARS.

Mrs. A. E. R. writes:

1. Will you please tell me if a quart of water with one lemon, two oranges, ½ cup sugar, taken daily and the juice of ½ grapefruit going to bed will create uric acid?

2. Sometimes the room seems to turn up and down and I am dizzy. My equilibrium is very shaky, too. I am 74 years old and have had nerve trouble of all kinds. I have been told that acid in my system creates poison. I eat vegetables and very little meat.

REPLY.

1. No.

2. Your trouble may be in your ears or in your blood vessels. It is not caused by uric acid.

NO BAD EFFECT APPARENT.

Mrs. C. E. writes: My 16 month old girl is very fond of fig cakes. I would like to know if she should have them. Some people tell me they are good for her, while others say they are too sweet. She doesn't have any other kind of sweets except ice cream. The figs seem to help her overcome constipation.

REPLY.

As a rule fruits with seeds and hulls are forbidden to babies. However, your child seems to eat them without bad effects.

FRIEND OF THE PEOPLE

Letters to this department must be signed with names and addresses of writers.

TEMPTED BY BERRIES.

Chicago, July 10.—[Legal Friend of the People.]—1. May one pick wild berries, asparagus, greens, etc., between the fences of a county road? 2. Has the owner of the property bordering the road any prior right to such? 3. If this is controlled by county statute, is there a state law governing the county in the enaction of such a statute? A. M. D.

1. If, as is commonly the case, the road right-of-way is merely an easement of passage and the adjoining owner has never conveyed the underlying fee, then the adjoining owner would technically be entitled to berries, etc. 2. See 1. 3. It is a matter of common law principle.

TRIBUNE LAW DEPARTMENT.

LEGAL DRIVING AGE.

Chicago, July 8.—[Legal Friend of the People.] — What is the legal age for driving a passenger car alone? W. M.

Section 31 of the motor vehicle law is as follows: "No person shall operate or drive a motor vehicle who is under fifteen years of age, unless such person is accompanied by a duly licensed chauffeur or the owner of the motor vehicle being operated." This state law supersedes city ordinances on the same subject matter.

TRIBUNE LAW DEPARTMENT.

MAY REMARRY WHEN DECREE IS SIGNED.

Chicago, July 11.—[Legal Friend of the People.]—1. How many days must elapse after a divorce is granted before remarriage? 2. Is a child born three months after marriage of the parents considered a legal child? 3. Will this child share equally in the estate with children by a former marriage of the father? S. R.

1. Under present Illinois law no delay is necessary after the written decree, has been signed, but the writing up of the testimony and preparation of a written decree might occupy ten days, so that the decree might not be signed until ten days after the hearing. 2. Yes. 3. Yes.

TRIBUNE LAW DEPARTMENT.

A LINE O' TYPE OR TWO

How to the Line, let the quips fall where they may.

YOUTH IS A MEMORY . . . SOON!

When shall we share the night wind,
Together keep tryst with the moon?
Ah, do not delay, my darling,
Youth is a memory . . . soon!

Think swiftly! Our moment passes—
Already the moon looms low;
When it grows cold and wearily
Sinks to its rest, we must go.

And when it has passed, our moment
Returns at your pleasure? Never!—
Is lost with the long bleak ages,
Aye, though you seek it forever!

For sage and fool alike agree,
Each kiss youth breathes in ecstasy
Whispers this age-old prophecy:
Youth is a memory . . . soon!

SHERRY KING.

Oh, Well, It's Worth It.

Weeping tourists from Russia say that the Reds became displeased because foreign travelers didn't spend much money while snooping around in Russia, so that Soviet guards now hold up all departing travelers at the frontier and frisk 'em of all their loose change and currency. No officials have to hold us when we start back from Europe, no matter what country we're in. Usually all we have left is our ticket home, some junk souvenirs, eight or nine dollars in counterfeit money that designing devils have worked off on us, the clothes on our back, and a suitcase with the pajamas and the toothbrush. And a shirt; we usually get away with our shirt.

Me an' Henry Hodpole Goes to the Movies.

RHL: Ma says tha movies is made to depict slices of life which after all is nothing more or less than tense drama and pathos with some humor an romance. Since I been going out with Henry Hodpole I am gettin kinda skeptical about tha truth an focus of tha camera. Tha first scene is shots fired by some hijackers under tha elevated railroad in tha squalid section of a teemin city. Well what it was was seven cannon crackers tha night of tha fourth of july when me an Henry was in Joe Perkins speakeasy. Then Lotta Doodimple comes into tha picture because shes a swell looker an gets ten thousand dollars a week. Well I get ten a week an I come in because it was tha fourth an Henry says that we should make some hoopy an have a glass of beer—an I ain't so bad to look at myself. Lotta Doodimple comes just in time to find her real fiancé is no other than a swallow tailed generalissimo of tha hijackers. Well I liked ta died when I found out Joe Perkins run a speakeasy. Me an Joe had a spat three weeks ago but Lotta Doodimple and her guy had it right there. Ya little hussy, says the swell coat tails, I'll get even witcha—yer gonna marry Ted tha river rat fer that! An sure enough the villain makes her marry Ted tha river rat. Well did Joe Perkins make me marry anybody? Did Joe Perkins wrap a revolver up in a napkin an make me marry a river rat with a heart of gold? He did not. That big punk just gets me in tha corner an says, Come on now, little girl—less go on with tha engagement fer awhile till I gets on my feet financially—I dont own this place, I just works here! . . . Well then, theres tha fade out and tha end. Lotta Doodimple an tha river rat go away just like me an Henry Hodpole only they get on a big ocean steamboat with rice an old shoes while me an Henry go out an get on a cottage grove car fer home. ORACLE.

CONVALESCENT.

Lights are laughing in streets
Under the rain,
Laughing at one who greets
A memory of pain.

Only a fool would pause
To recall old sorrow.
With my bequest there's a clause
About tomorrow!

There's a physician who treats
None quite in vain . . .
(Lights are laughing in streets
Under the rain.)

SHEILA STUART.

Lagniappe.

AN OMAHA poultry raiser is crowing over the fact that after years of experimentation he has at last produced chickens without wings. S'nuthin'! We've noticed for a long time that the dressed chickens we get haven't any livers, or gizzards, or hearts. Our groceryman says they don't have 'em any more. Wish they'd quit monkeying with chickens. Next thing and they will experiment the drumsticks off of 'em.

THE AIRMEN making the endurance flight out in California complained they couldn't take a bath because of other planes passing by all the time and rubbering at 'em, so they had to have curtains sent up, and then they bathed luxuriantly and probably sang gayly in the bath tub. But the point is that if you even have to pull the shades down when you're up three or four thousand feet in an airplane, then where is a fellow going to find privacy any more? As the farmer said when he saw a circus camel for the first time, "there hain't no such damn animule!"

OUR SECRETARY OF STATE, Mr. Stimson, has announced a brand new job down in Washington, "treaty editor." It's a good idea, but it doesn't go far enough. Besides an editor for treaties there ought to be a comic strip artist for treaties because they're always regarded as a rare good joke by any nation that wants to break them.

NOW ICELAND has grown tired of her bone dry prohibition law and is modifying it so that Spanish wines can be admitted and freely enjoyed by one and all. We are printing this so that Quin Ryan will read it over the radio to the crew of the 'Untin' Bowler, who are on the way to Iceland. If we were the crew of the 'Untin' Bowler we would press on with renewed vigor after hearing that. *(Hey, Bob Wood! Buy a bottle of Malaga at Reykjavik, charge it to us, and pipe all hands to grog. Best regards to everybody and good luck!)*

HOORAY! It's hot again! Listen to the corn growing down in Illinois and out in Iowah! Or is that the Farm Relief commission figuring on how much the corn will bring to the farmer after it gets to market? Bet the corn gets 'way ahead of the commission and gets to market first. R. H. L.

IF UNCLE WERE ONLY THE KIND OF A MAN HE'S PICTURED

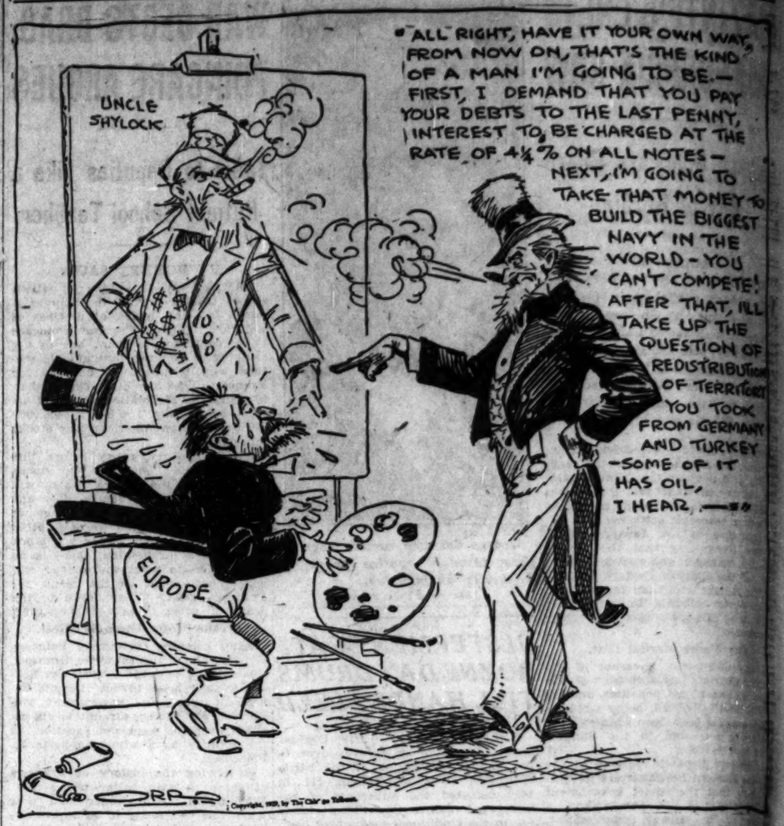
UNCLE SHYLOCK
EUROPE
"ALL RIGHT, HAVE IT YOUR OWN WAY, FROM NOW ON, THAT'S THE KIND OF A MAN I'M GOING TO BE.— FIRST, I DEMAND THAT YOU PAY YOUR DEBTS TO THE LAST PENNY, INTEREST TO BE CHARGED AT THE RATE OF 4½% ON ALL NOTES— NEXT, I'M GOING TO TAKE THAT MONEY TO BUILD THE BIGGEST NAVY IN THE WORLD - YOU CAN'T COMPETE! AFTER THAT, I'LL TAKE UP THE QUESTION OF REDISTRIBUTION OF TERRITORY YOU TOOK FROM GERMANY AND TURKEY —SOME OF IT HAS OIL, I HEAR.

FROM THE TRIBUNE'S COLUMNS

65 YEARS AGO TODAY

JULY 13, 1864.

PHILADELPHIA.—Communication between Washington and Baltimore was cut this afternoon. Gov. Bradford issued a proclamation calling out the militia of Baltimore and declaring that if it failed to respond proper means will be taken to enforce immediate attention to the order. Baltimore intelligence is that parties of rebel cavalry appeared on the Washington branch railroad simultaneously at Beldenels and Bladensburg. Considerable skirmishing took place in the neighborhood of Bladensburg. The rebels have been plundering in Ann Arundel county, Maryland. It is believed they intend a demonstration on Annapolis, but a sufficient force is there to repel them. Our forces under Gen. Sigel occupied Frederick. A gentleman from Frederick says he counted the rebels as they marched through that city and they numbered 30,000 infantry, with 140 pieces of artillery.

BALTIMORE.—We have nothing from Washington but idle street stories. No dispatches, No papers. No trains.

HAVRE DE GRACE, Md.—There is no doubt of the immediate necessity for heavy reinforcements at Washington.

PHILADELPHIA.—The wildest rumors of the capture of Washington are afloat. [To editors; There is probably no truth in the Philadelphia story about the capture of Washington. Agent Associated Press.]

INDIANAPOLIS.—The Copperhead state convention nominated Joseph F. McDonald of Marion for governor, David Turple for lieutenant governor and Oscar B. Hord for attorney general.

CHICAGO.—J. McGregor Adams and Jane R. King were married on July 12 by the Rev. Edward A. Pierce. W. W. Lawton and Miss Annie M. Cooper were married on July 12 at St. James church by the Rev. W. S. Cooper, father of the bride.

30 YEARS AGO TODAY

JULY 13, 1899.

SUEZ.—The United States cruiser Olympia with Admiral Dewey aboard arrived here from Colombo, Ceylon.

INDIANAPOLIS, Ind.—After spirited bidding of four hours the Indianapolis News was sold by Receiver Hilton U. Brown for $936,000 to Delavan Smith of Chicago and Charles R. Williams of this city, who held the controlling interest before Maj. W. J. Richards, the other partner, threw the paper into a receiver's hands.

CHICAGO.—At the request of State's Attorney Deneen, Sheriff Magerstadt detailed six deputy sheriffs to aid in finding Dan Coughlin and William Armstrong, who are wanted for trial on charges of conspiracy to bribe a juror.

CHICAGO.—Miss Genevieve Hubbard and J. Herbert Low of Brooklyn, N. Y., were married at the residence of the bride's parents, Mr. and Mrs. James M. Hubbard, 39 33d street.

10 YEARS AGO TODAY

JULY 13, 1919.

LONDON.—A report from the British dirigible R-34 on its return flight from the United States showed that the craft had traveled approximately 2,675 miles and was within about 170 miles of the Irish coast.

WASHINGTON.—President Wilson vetoed the agricultural bill because of its provision repealing the daylight saving law. The President also vetoed the sundry civil bill because he contended that the $6,000,000 it provides for the vocational rehabilitation of disabled war veterans is not sufficient.

CONSTANTINOPLE.—Enver Pasha, Talaat Bey, and Djemal Pasha, leaders of the Turkish government during the war, were condemned to death by a Turkish court martial investigating the conduct of the government during the war.

CHICAGO.—Ten thousand Chicagoans stormed the La Salle street station to welcome Eamonn De Valera, president of the Irish republic, when he arrived to deliver his message of freedom. The crowds that greeted him at receptions and luncheons evinced an attitude that left no doubt in the minds of observers of the sentiments of Americans of Irish descent concerning his mission.

VOICE OF THE PEOPLE

Writers should confine themselves to 200 or 300 words. Give full names and addresses. No manuscripts can be returned. Address Voice of the People, The Tribune.

AUTO DEATHS.

Chicago, July 11.—THE TRIBUNE deserves great credit for the publicity it gives to the deplorable deaths by automobile in Cook county.

Five people died Wednesday as the result of being struck by automobiles in the streets of Chicago. Four of the victims were 50 years of age, or more, and one was a child of 6.

These accidents certainly constitute a terrible arraignment of the driving methods of a large number of motorists. No doubt the law recognizes walking as the natural way of travel, and places the greater burden of responsibility on the motorist, for he drives a powerful and dangerous machine. However, there seems to be a notion, so widespread among motorists as to be regarded by many of them almost as an unwritten law, which is in effect, "Let the pedestrian beware."

Whoever drives an automobile in a state of mind like this is a menace to society, and any policy or action which tends to overcome the spread of such ideas among unthinking or unfeeling motorists should receive the support of every right-minded citizen.

A child of 6, or an adult of 50, may not be as active or alert as a person at 25 or 30 years of age, but surely this is no reason for people to have to risk their lives in crossing a street or getting on or off a street car.

Let the motorist have an added care for those on foot. MOTORIST.

WHY THE FANS RAGE.

Chicago, July 11.—I wonder if "Chicago Fan" hasn't overlooked a mighty important fact in condemning our Cubs and their fans in this morning's TRIBUNE? Very few real Cub fans have any faith in the umpires because they can't forget the poor decisions and treatment our team has been receiving from them, especially last summer when on the road.

If the Cubs and their fans don't fight for fair play, who will?

A CUB FAN.

A CERTAIN SIMILARITY IN BEHAVIOR.

Chicago, July 11.—If Mr. Chicago Fan has never heard the Sox fans raxx or boo the opposite team or dispute the umpire's ruling he has never witnessed a ball game at Comiskey park. As for sportsmanship, the Sox players sure showed it last season by voting Art Shires a half share of the city series in spite of the fact that he was the best player on the team. CUB FAN.

SOUTH SIDE RAZZBERRIES.

Chicago, July 11.—Was the incessant booing of Cobb and Speaker in recent years an example of the sportsmanship of south siders? They were razzed continually both when in the field and at bat and even today the great Babe Ruth gets the razzberry for no apparent reason.

Cub players never received a greater ovation than did the Philly pitcher who struck out thirteen Cubs and was pulling them out of the league lead. That's north side spirit.

Cub players are also criticized for disputing close plays the arbiter calls against them. That's not poor sportsmanship; it's the fighting spirit found in any pennant contender, which spirit the present White Sox team will never feel or know exists.

HENRY A. SCHMIDT JR.

MOSQUITO ABATEMENT.

Maywood, Ill., July 5.—Two years ago by the efforts of the citizens of the various communities, very ably assisted by the Boy Scouts and with very little money, the mosquitoes were kept down to a point where it was a pleasure for one to enjoy the evening in the free and open air outdoors.

Last year the people of Cook county were assessed for this particular work and the job turned over to the sanitary board. From the results obtained and from the amount of money that the people were assessed the sanitary board should have done better than was done the previous year, but they fell down on the job.

From the present results obtained this year it appears we do not have any sanitary board, or if we do have they are all on a vacation, because the mosquitoes are getting as bad as they were three years ago.

I would suggest to the sanitary board that they do away with the help they have for the mosquito abatement and turn the money back to the taxpayers, or get in touch with the officials of the Boy Scouts and have the Boy Scouts do the work and pay them instead. P. W. GORDON.

HALF STARVED ENGLISHMEN.

Chicago, July 8.—Just a word about the half starved Englishmen. I read P. O'Brien's letter, which was utterly ridiculous. English people certainly are far from starved. I was born and raised there. They are noted for their healthy looks and rosy cheeks.

We always like to look our best, but we don't starve to dress; in fact, let me say this: They eat on the average of four meals a day. That includes breakfast, dinner, tea and supper. If you have ever been in England you will find my statement correct. Furthermore, if the Irish people cooked meals half as good as the English, they could consider themselves first class cooks. In regard to canned foods, very little is eaten, as we grow more vegetables in one month than Ireland grows in one year. I am very glad that England and Ireland are two different nationalities. We have had peace at least these last few years, and in conclusion let me say that the English bobbies, or in other words, policemen, are mighty fine smart men, and I'm glad to say we're proud of them. G. BANHAM.

THE GARFIELD FAMILY.

Norwood Park, Ill., July 9.—In a recent issue of your paper there was a letter from John Rowland asking for information concerning the heirs of ex-President James A. Garfield's brother's family. I have been told that Thomas Garfield, a brother of the ex-President, is buried in a cemetery located in Ottawa county, Mich., and on a farm near there a grandson of Thomas is still living on the same farm that his father and grandfather worked. I have a clipping [quite recent] telling all this in more detail that I would be glad to send to Mr. Rowland if he desired it.

FRANCES H. HORTON.

WHY SO FEW FLIES.

Chicago, July 9.—I wonder if there is any one among your readers who can give a reason why we have so few flies this summer? W. S. GRIFFIN.

PERFECT AIM

[London Passing Show.]

The boy who used to deliver the morning paper now works for the milk co.

BOOK EXCHANGE

THE ARGUS BOOK SHOP, INC., HAS THE largest and most complete stock of modern first editions and private press books in the city. Also of the best of the current titles. Catalogs free on request.
THE ARGUS BOOK SHOP, INC.
333 S. DEARBORN-ST.
TELEPHONE: WABASH 7528.

CLEARANCE SALE SPRING BOOKS. Rare and used books published this year 50c, 75c and up. Dodsworth, new, $1.69; Mumbo's Daughters, new, $1.69; Ulysses, $1.49. Sergt. Grischa, $1; Good Earth, 75c; Marie Island, $1.50; others at 50c and 98c. Join our circulating library.
NELSON-BAUDE BOOK SHOP.
108 W. Adams-st. Franklin 2386.
NELSON'S BOOK STORE.
Irving Park-blvd. Keystone 5267.

BIG BARGAINS FROM TARG & DORDICK—Manpassant works, 10 vol. set, $3.98; Hugo works, 12 vols. in 6 set, $3.98; "Aphrodite," unexpurgated, $5; Balzac, complete, $1.98; Schopenhauer, complete, $1.98; "The Essays," complete, $1.98; "The Decameron," 50c; Modern Library, 69c ea. Rare books, "Furres," $1. WE SPECIALIZE IN UNUSUAL AND RARE BOOKS. Send for catalog of modern first editions. Send your list. TARG & DORDICK, 808 N. Dearborn-st.

BUSINESS AND TEXT BOOK CO., 1400 Lovey, N. Y. C.—Books: Business books of every description for the employer, executive, engineer, student. Books on management, accounting, finance, commercial law, real estate, advertising, secretarial duties; also books on investing in stocks, writing short stories, English for the every day in-quiry, etc. Write your wants.

A SELECTION OF VERY FINE MODERN first editions have just been received by HUGH DAVIES. Such authors as: Douglas, De La Mar, George Moore, Garland, Cabell, etc., are well represented in both first and signed editions. Come in and look them over. Write for lists.
HUGH DAVIES, Bookseller, 1352 N. Clark. Sunset 0642. Open from 9 to 11.

25% DISCOUNT ON ALL BOOKS. During the month of July we offer our entire stock of old and new books at 20 per cent discount. Don't miss this sale. Books plainly marked. Open evenings. Sundays.
WERWICK'S, 346 N. Clark-st. Del. 5595.

FOR SALE — 1 SET OF ORIGINAL $5 "Arabian Nights," John Payne translation. Address X 193, Tribune.

WOMRATH'S LIBRARY

Rents the New and Popular Books
At a Mere Fraction of their Sale Price

The modern works of famous writers ... the books everybody wants to read ... the selections of the popular book clubs ... may be rented from Womrath's for a small fee per book—if new and popular. You can start immediately and stop when you choose. There's a Womrath branch close by and branches in principal cities.

WOMRATH'S LIBRARY and BOOKSHOPS
Stevens Bldg., 17 N. State St., Room 902
Lake Michigan Bldg., 70 E. Lake St.
North Shore Branch, 6558 Sheridan Road

THE LOST MARK

BY PATRICK WYNNTON

A subterranean cafe in secret-breeding Marseilles, a living black hand with a map tattooed upon it, these were the key to unparalleled adventure and romance. $2.00

LIPPINCOTT

Does wealth . . . bring happiness?

WHAT happened to the Harlyns when a large fortune suddenly freed them from genteel skimping? It might be any of your friends, so naturally are the tangled emotions of this characteristic family revealed in

FAMILY GROUP
By DIANA PATRICK

A marvelous book for a hot afternoon—light and entertaining for those who enjoy love and romance. "A novel for sane and normal readers . . . Her stories are well conceived and excellently told."—Dorothea L. Mann $2.50

E. P. DUTTON & CO., INC.

"Lively all the way."
—Boston Herald.

ILLUSION
a novel by
Arthur Train
author of "Ambition," etc.
"A good show."
—The New Yorker.
at all bookstores
$2.50 Scribners

YOU MUST READ
VIVANDIÈRE
"Teeming with life and emotion and adventure. I'd like to pin four (not three) stars on Vivandière!"—Chicago Daily Tribune
On All Best Seller Lists. $2.50
HOWARD LIVERIGHT, NY
GOOD BOOKS

Will Rogers
America's prize humorist tells his adventures with the medical profession. A riotous book!
ETHER and ME
G. P. Putnam's Sons $1.00 at all bookstores

For your Summer reading
THE DEVIL and the DEEP SEA
By ELIZABETH JORDAN
At the seashore, in the mountains, or on shipboard—you'll find no more delightful reading than this new mystery-romance by Elizabeth Jordan. Everywhere - - $2.00
Published by THE CENTURY CO.

"Look for the Frog"
THE FROG POND LIBRARY AND BOOK SHOP
New, Clean, Inviting Books for Your Summer Reading.
3127 BROADWAY
Block South of Belmont

BOOKS

Authors Tell About Selves; Why They Work

As Swan Song for "The Little Review."

The final number of the Little Review has appeared—the most interesting literary document of years. Margaret Anderson and Jane Heap are voluntarily discontinuing it, Margaret Anderson because "even the artist doesn't know what he is talking about. And I can no longer go on publishing a magazine in which no one really knows what he is talking about," and Jane Heap because "I have found the answers to some of these questions."

The questions are to be found in a questionnaire which they sent to every one who had contributed to the Little Review. They were:

1. What should you like most to do, to know, to be? [In case you are not satisfied.]
2. Why wouldn't you change places with any other human being?
3. What do you look forward to?
4. What do you fear most from the future?
5. What has been the happiest moment of your life? The unhappiest [if you care to tell]?
6. What do you consider your weakest characteristics? Your strongest? What do you like most about yourself? Dislike most?
7. What things do you really like? Dislike? [Nature, people, ideas, objects, etc. Answer in a phrase or a page, as you will.]
8. What is your attitude toward art today?
9. What is your world view? [Are you a reasonable being in a reasonable scheme?]
10. Why do you go on living?

Since many of the foremost writers of the day [some fifty odd] replied to the questionnaire, so the final number is a memorable thing. The answers are interesting not only for what they say but for what they don't say, for the fact that many of the contributors say so little.

Ben Hecht writes a frank piece in which he says, among other things, that he is now working "on a book called 'A Child of the Century' which will be when finished, two volumes long and will be sold for $5 and come in a box. I have been occupied for two years by this work which will be peculiarly Jewish. If I am lucky it will signalize my first appearance as [what the girls used to call] an Artist. . . . I have earned a living by spending an average of two months a year writing tripe for the lower class popular magazines; before that by running around without rubbers as a newspaper man; and of late by inventing a unique kind of swill for the movies."

Jean Cocteau says "I believe that the aesthetique of visual judgment has been replaced by a moral aesthetique, of which the criterion is emotion."

Janet Flanner in one of the few answers which seem at once cerebral and completely frank says "Most of all I should like to have found my date, to have been born, mentally, physically, esthetically all at one time. . . . My tomb if any will read, 'Hic jacet, 600 B. C. Greece; 1100 A. D. France and Italy; 1700-1800 England. . . . I always have a bundle of hay tied to my nose like a donkey; small hopes, only slightly out of reach and which keep me moving. Looking forward to big hopes I have given over as adolescent." All of which is profoundly indicative of the kind of work that Janet Flanner has done, and extremely self-understanding.

Ernest Hemingway contributes a valentine which he says is "For a Mr. Lee Wilson Dodd and Any of His Friends Who Want It" and which reads in part:

Sing a song of critics,
Pockets full of lye;
Four and twenty critics
Hope that you will die.

Hope that you will peter out,
Hope that you will fail,
So they can be the first one,
Be the first to hail
Any happy weakening or sign
of quick decay.

Aldous Huxley says that he would like most "to know more about human beings and be a better dramatist." And he says of art: "I profoundly disapprove of the tendencies of a great deal of modern art. The trend away from the human and the organic toward the geometrical and mechanical seems to me horrible and also, for all the superficial brilliancy of the art in question, extremely unintelligent."

He is a modernist in thought rather than in technique. His matter as well as his manner is certainly not "away from the human and the organic," but toward it.

Edith Sitwell's answer to the question what do you look forward to is: "Falling out of fashion so that people will leave me alone to get on with my work."

Ford Madox Ford confesses: "As far as I am myself concerned, there is not one periodical in the British empire that would publish my writings, or, still more, that I would care to see publishing my writings—and it is only very, very lately that that has not been the case in your own vast agglomeration of states."

Maxwell Bodenheim writes an enormously long article called "American Menagerie" in which he completely undresses his ego and parades it naked to the reading world. He has, as has been said of him before, the most aggressive and active inferiority complex in the world. He almost wallows in thinking himself mistreated.

Evelyn Scott, whose "The Wave" has just been published spectacularly, says: "More than anything else, I would rather evolve an art in which the dense and immediate present spoke perpetually through a fluent and forever unconcluded reason—an art which maintained lucidity through other means than the exclusiveness of its content—an art in which an omniverous selection of materials resulted in clarity made perfect without any formula of reticence."

And Sherwood Anderson writes characteristically: "I thought I wanted fame. I have had some of that and want no more of it. . . . Work accomplished is like a woman no longer sweet. . . . Of course, I write. It is often no more than making marks on a wall you have to face. The marks grow ugly and confused and then, sometimes, seem to have a kind of meaning."

There are unusual, and in many cases previously unpublished, photographs of the contributors. F. B.

HERE IS QUIET VOICE OF FOCH NOW AMID SILENCED CANNONS

"Foch Speaks," by *Maj. Charles Bugnet* [Dial Press]. This book had a simultaneous publication in France, England, and America. It is almost an autobiography in a small way, for it consists of extracts from conversations which Maj. Bugnet, who was aide-de-camp to Foch and also his friend, had with him. The book contains the major's reactions to Foch's moods as well as to his words. It is in no sense a controversial book, for the major is extremely discreet; but it is a volume filled with the personality and the general observations of a man whom the whole world, and not his native land alone, respected and loved.

To see that ancient Avenue du Bois de Boulogne, with its new street signs, Avenue Marechal Foch, and to hear Frenchmen defend the renaming of one of Paris' best known streets, is a comment on what the French think of their soldier-leader.

"To name a lovely, quiet avenue for a military leader is to engender ideas of war in the minds of children," some one observed at dinner one night.

A Frenchman, himself a soldier and a man of the most delicate perceptions, replied: "It is that our children may appreciate the peace which their dead countrymen made possible for them that the name is appropriate." It is as a preserver of their country that the French look upon Foch, rather than as a great military leader.

Popular Serial Best Seller in Book Form

"Visitors to Hugo" and Its Friendly Author.

BY FANNY BUTCHER.

"Visitors to Hugo," by *Alice Grant Rosman* [Minton-Balch].

The great success of "The Window" put Alice Grant Rosman's second book to be published in America directly on the best seller lists — that and the fact that when it ran as a serial in THE CHICAGO TRIBUNE, under the title "The Young Pretenders," it was hugely popular.

ALICE GRANT ROSMAN.

It is an excellent example of what used to be called a "hammock book" in the days when hammocks were not museum pieces, but part of the equipment of every summer household. It is a novel made up of the lightest ingredients, whipped together into a charming souffé and flavored by just enough misunderstanding on the part of everybody concerned to make things amusing for the reader.

Hugo is a boy of twenty-one who has been in a motor accident and probably never will walk again as the book opens. In his sickroom all of the events take place, which bring to him adventure, friendships, love, and an understanding of life which never had been his when he could walk about and play cricket and dance and do all of the things that he thought made up life. He is a gay, amusing young thing, and as a foil for him there is a girl named Bunny who is a delight.

"Visitors to Hugo" is sheer froth, but it is the kind of delightful effervescence that makes a hot summer afternoon bearable and even welcome.

I met Alice Grant Rosman when I was in London. She is one of those honestly friendly women that are so rare—the kind of person that you like on sight and who, you feel, really likes you. She is an Australian, but she has lived for some time in London, at first doing newspaper and editorial work and then devoting herself entirely to fiction.

She invited the King girls, Loretta and Lulu, and me to tea, and then produced very proudly a young man to add a touch of elegance to the party, for, as she explained, getting a young man for tea in London without two or three weeks' notice is a tour de force.

The young man was named Murray, and is the leader writer on one of the great London dailies, and has but lately published a travel book which is extremely popular in England. He, too, is an Australian. His adventures crossing America fill a large part of his book. Neither he nor Miss Rosman have become at all Londonish. They speak rather more like middle westerners than they do like Oxonians, and they are both amused at the situation in London which makes young men such orchids in the social scheme.

Signs reading "Are You a Superfluous Woman? Why Not Emigrate to Australia?" greet travelers at certain spots, and bring home, even to tourists, the fact that there are four times as many women as men in England. It is difficult for Americans to imagine a state in which men are so sought after. It is almost like the gold rush days in the west, when a woman, of whatever sort, was looked upon as the noblest work of God and courted by a population of males.

Lunching at the Berkeley one day, I noticed the triumphal entry of a good looking male. The greenest eyes of envy were cast upon the two very swanky young things that accompanied him, and he left them four times during luncheon to go to other tables and speak to bevies of girls lunching alone, all of whom received him with the most extravagant welcome. The triumph of mere maleness is a theme as yet undeveloped by modern English novelists, and it is a grand one for a satiric book.

* * *

So Many Have Wondered About Real Patrick Henry

"Patrick Henry," by George Morgan [Lippincott] is said to "free a great figure from the glamour and tarnish of history." Mr. Morgan finds his hero one of the first water as a human being as well as an historical character.

BEST SELLERS OF THE WEEK

FICTION.
"All Quiet on the Western Front," by *Erich Maria Remarque.*
"Visitors to Hugo," by *Alice Grant Rosman.*
"Young Mrs. Greeley," by *Booth Tarkington.*
"The Six Mrs. Greenes," by *Lorna Rea.*
"Vivandiere!" by *Phœbe Fenwick Gaye.*
"War Bugs," by *Arthur MacDonald.*
NONFICTION.
"Henry the Eighth," by *Francis Hackett.*
"The Art of Thinking," by *Ernest Dimnet.*
"A Preface to Morals," by *Walter Lippmann.*

BOOKS RECEIVED

FICTION.
"The Unlit Lamp," by *Radclyffe Hall* [Jonathan Cape & Harrison Smith].
"Glass Over Flower," by *Jean Temple* [Jonathan Cape & Harrison Smith].
"The History of Egg Pandervil," by *Gerald Bullett* [Knopf].
"Steel Chips," by *Idwal Jones* [Knopf].
"Cousin Beryl," by *J. C. Snaith* [Appleton].
"Jim the Conqueror," by *Peter B. Kyne* [Cosmopolitan].
"Monsieur Venus," by *Rachilde* [Covici-Friede].
PLAYS.
"The Undercurrent," by *Fay Ehlert* [French].
"Let Us Be Gay," by *Rachel Crothers* [French].
"Kibitzer," by *Jo Swerling and Edward G. Robinson* [French].
POETRY.
"Collected Poems," by *W. H. Davies* [Jonathan Cape & Harrison Smith].
"Wren's Nest," by *T. Y. Cooper* [Picket Press].
JUVENILE.
"The Runaway Sardine," by *Emma L. Brock* [Knopf].
"Sham-Battle," by *Lieut. Harry G. Dowdall and Joseph H. Gleason* [Knopf].
NONFICTION.
"Memoirs of an Old Parliamentarian," by *the Rt. Hon. T. P. O'Connor, M. P.* [Appleton].
"American Taste," by *Lewis Mumford* [Westgate Press].
"Adventures of an Outlaw," by *Ralph Rashleigh* [Jonathan Cape & Harrison Smith].
"A History of Italy, 1871-1915," by *Benedetto Croce* [Oxford].
"Lindbergh: His Story in Pictures" [Putnam].
"Chemistry in Medicine," edited by *Julius Stieglitz* [The Chemical Foundation, Inc.].
"Life of Ambrose Bierce," by *Walter Neale* [Neale].
"The Letters of Peter Plymley," by *Sydney Smith* [Dutton].
"Selling Mrs. Consumer," by *Mrs. Christine Frederick* [Business Bourse].
"The Mosaic of Life," by *Abram Glaser* [Badger].

Honor for Galsworthy from Great Britain Regarded as Popular

BY FRANK SWINNERTON.

LONDON. — [Special Correspondence.] — The election to the British parliament, as a Labor member, of Mary Agnes Hamilton is a most interesting event. Mrs. Hamilton can claim to be the first woman writer to enter parliament, for although Miss Ellen Wilkinson wrote a novel last year, after having been in the house of commons for a considerable time, nobody would regard Miss Wilkinson as a writer rather than as a politician.

Mrs. Hamilton has long been known and respected as a novelist upon this side of the Atlantic, and her book, "Dead Yesterday," which was published at the beginning of the war, is something of a genuine landmark.

Mr. Galsworthy's "O. M." [Order of Merit], a decoration which no Englishman would be ashamed to accept, although many Englishmen, and in particular many English writers, would prefer to avoid some other titles of honor, has been received with pleasure by most people, but there are apparently some who would have preferred the distinction to go to Mr. Shaw, Mr. Wells, or Mr. Bennett. But a moment's thought will show that Mr. Galsworthy is really the fittest person to receive this order. His work has everywhere a wide acceptance, both at home and abroad. He has written novels and plays of almost the highest class [although it is sometimes the fashion to decry them]. And he is definitely a person who will do credit to any honor that he receives.

That must be one of the considerations which a Conservative government, leaving office for some time, must bear in mind.

Mr. Galsworthy, although he is no less anxious than the others to reconstruct the art of living, has always been first of all an artist.

DIANA DAUNTLESS
Duchess of Daventry

A fine historic-romantic novel of the green Romany roads and gay court life.
By Paul Kester
$2.00
LIPPINCOTT

CARSON PIRIE SCOTT AND COMPANY for BOOKS

5th LARGE PRINTING

Visitors to Hugo
by
ALICE·GRANT·ROSMAN

EXCEEDINGLY good.—*Boston Transcript.* Sparkles with spontaneous and unforced humor.—*N. Y. Herald-Tribune.* Better than "The Window." So good it will always be remembered.—*St. Louis Globe-Democrat.* Bunny is a laughing heroine fit to break any man's heart.—*Philadelphia Ledger.* $2.00

by the Author of
The Window
The Best-Loved Novel of 1928
NOW IN ITS 69th THOUSAND

MINTON, BALCH & COMPANY, NEW YORK

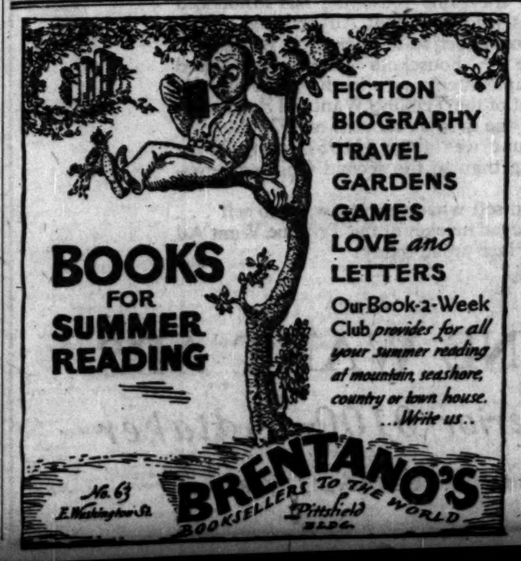

FICTION
BIOGRAPHY
TRAVEL
GARDENS
GAMES
LOVE and
LETTERS
Our Book-a-Week Club provides for all your summer reading at mountain, seashore, country or town house. ...Write us..
No. 63 E. Washington St.
BRENTANO'S
BOOKSELLERS TO THE WORLD
Fifth Ave. at Fifty-Seventh St.

The CHARLIE CHAN MYSTERY
BLACK CAMEL
Earl Derr Biggers
Author of BEHIND THAT CURTAIN
$2.00 all stores
Bobbs Merrill

New MACMILLAN Books

Just Published
A New Book by the Author of Your Money's Worth
MEN AND MACHINES
By Stuart Chase
What have machines done for you and to you? Where are the billion wild horses of industry carrying you headlong? To this examination of the Power Age, Stuart Chase brings his wit and insight and gusto. "It is a fine, timely book. Go out and buy it," says The Outlook. Whatever your contact with machines—from a wrist watch to the mechanical man—you will find this book a stimulating adventure. $2.50

Best-Seller Everywhere
A PREFACE TO MORALS
By Walter Lippmann
One of the most-discussed books in America because it is written around questions of life and conduct which concern everyone. $2.50

The Useful Art of Economics
By George Soule
The "dismal science" is made delightful in this study of the national factory and how it may be made to produce the most goods and welfare. $2.00

"A Powerful Biography"
ANDREW JOHNSON
A STUDY IN COURAGE
By Lloyd Paul Stryker
"It is interesting. It is fascinating. It is entertaining. (The reviewer) is ready to award it the Pulitzer biography prize for 1929 without reading any of the rest."—Chicago Post $5.00

VICTIM and VICTOR
A Novel by John R. Oliver
Recommended unanimously by the Pulitzer Novel Jury as "the best of the year's offerings." It is a psychological study of great power. $2.50

THE MACMILLAN CO. -:- NEW YORK

Claude—"the Kid" of B. M. Bower's unforgettable "Chip of the Flying U" and "The Happy Family" reappears in this author's new story—
RODEO
By B. M. BOWER
The Happy Family have in "Rodeo" sought new pastures, the movies—to "The Kid's" disgust. At the great Chicago rodeo he shows a surprised and reluctantly admiring group that the exploits of the old cowboys can be matched by the new generation. Here are thrills and mystery in an absorbing novel.
$2.00 at all Booksellers
Boston LITTLE, BROWN & COMPANY Publishers

JUST OUT!

LINDBERGH
His Story in Pictures
By Dr. Francis Trevelyan Miller
A companion book to "We" which commemorates the epoch making achievements of Charles A. Lindbergh, America's young Genius of the Air. Here are 372 photographs in which Lindbergh's influence on aviation history and world history is indelibly pictured. Every Lindbergh admirer will want this book. $2.50
G. P. PUTNAM'S SONS New York

PULITZER PRIZE NOVEL
Scarlet Sister Mary
Scarlet Sister Mary is a character in a hundred, as real as the sunshine. A delicious book. A rich, colorful, passionate panorama. Pity and laughter stumble over each other.
Fanny Butcher in Chicago Tribune.
$2.50 all stores Bobbs-Merrill
By JULIA PETERKIN

CHICAGO'S TREES PERILED BY ARMY OF CATERPILLARS

Lincoln Park Hit Hardest, Expert's Survey Shows.

Trees throughout Chicago and its suburbs are threatened with death by a species of leaf eating caterpillar known as the tussock, which already has attacked in Lincoln park, with the result that many trees there are dead and dying. This statement was made yesterday by Martin J. Davey of Kent, O., a tree expert, after an inspection in Lincoln and Jackson parks.

Mr. Davey is a naturalist and a tree surgeon, and also a politician. He served terms in congress from his Ohio district in 1918, 1922, 1924 and 1926; and in the last election he ran for governor of Ohio on the Democratic ticket.

"Which is why I was defeated!" he said with a smile.

The Ohio man, at a luncheon at the Drake, dramatically disclosed how the tussock caterpillar is attacking the trees in Lincoln park. He had been asked what he found in his inspection.

"Well," he said, "perhaps I can best show you."

He reached into his pocket, pulled out an ordinary penny match box and, opening it, set it upon the table. Immediately the larvae of the moth, the female of which reproduces itself one hundred fold, started creeping out of the box on the table.

Swarm on Fern Leaves.

Long, thin, threadlike bodies they had, with dozens of furry legs. They crawled fast, lifting their little red heads, topped by two horns, swaying them from side to side as though to say: "Look what's here?" and made tracks towards the green fern leaves, lying in the center of the table. In a moment they had swarmed all over them.

Mr. Davey explained that the leaf is the digestive organ of the tree. The roots take up mineral matter that is carried up to the leaves, which digest it and convert it into living matter. Then it flows back through the trunk to sustain the tree and make it grow.

"Just as the human body must die when its digestive processes are destroyed, so a tree must eventually die when its leaves are gone," the expert said.

Spraying Is Remedy.

"What is the remedy for this condition?" the Ohio man was asked.

"Spraying," he replied. "The trees must be thoroughly sprayed with a solution of arsenate of lead."

He said that he had found conditions in Jackson park as good as they were bad in Lincoln park. "The care in Jackson park," he said, "has been most intelligent. The pruning, spraying and feeding of the trees has been well done. Only there are a few physical defects which might be remedied.

"The tussock has attacked Jackson park only in the north end," he continued. "I believe those which got there came from Lincoln park."

Thousands in Lincoln Park.

He then explained how he had found thousands of the little green caterpillars at work destroying the life giving leaves of trees in Lincoln park.

"One hundred moths will produce 10,000 caterpillars to eat the leaves off the trees," he said. "There will be millions of the moths. By mid-August half the trees in Lincoln park will be leafless."

The expert said he questioned one "crew," consisting of one workman and one foreman, working on the trees in Lincoln park. The foreman supplied the answers.

Q.—Do you spray? A.—O, yes, some.

Q.—Do you spray all trees? A.—Well, no, we haven't got enough men to get around.

Q.—Do you spray all parts of the trees you do spray? A.—O, no, we can't do that.

Q.—Why not? A.—Too many trees.

LITTLE ORPHAN ANNIE: The Worst Arrives

C'MON, ELLEN- RUN- IT'S A BIG SMASH-UP OR SOMETHIN'- I HEARD TH' CRASH WAY DOWN TH' STREET- THERE'S A BIG CROWD THERE ALREADY-
LEAPIN' LIZARDS! IT'S MONK'S CAB AND IT'S BEEN SOCKED BY A TRUCK-
GEE- IT'S ALL SMASHED TO PIECES-
I HAD TH' RIGHT O' WAY- IT WAS HIS FAULT AN' TH' COMPANY THAT OWNS TH' TRUCK'LL HAVE TO PAY TO FIX MY CAB-
IT WILL TAKE QUITE A WHILE TO FIX IT WON'T IT, MONK? AND IT MAY TAKE LONGER TO MAKE THEM PAY-
IF IT ISN'T BAD LUCK IT'S WORSE LUCK- I'VE TRIED TO HELP HARD AS I CAN- IT ISN'T FAIR TO DOOLEYS- THEY'LL GET BY- BUT WHY SHOULD WE HORN IN AND MAKE 'EM FEED US TOO WHEN THEY'VE GOT A JOB TO FEED THEMSELVES RIGHT NOW?
HAROLD GRAY
Reg U S Pat Off Copyright, 1929, by The Chicago Tribune

Student Prince Leads Elmer's Radio Parade

And Other Good Programs Are Close Behind.

BY ELMER DOUGLASS.

By dialing here and there, enough excellent music was found last night to round out an agreeable and musically profitable evening. Among this music was the last act of the "The Student Prince," from New York, through KYW, 8:30 to 9. How tantalizingly touching are certain portions of this Romberk operetta! Nor do repeated hearings of it lessen the effect.

Of concert stage order was the rendition of Saint-Saens' Concerto for cello, played complete by Theodore du Moulin as soloist and the WLS symphony orchestra, during the station's 9 to 10 symphonic hour. This concerto, new to most of us, has many virtues, both as a show piece for the cellist and as to the music itself. It easily warrants repetition.

Though unheralded by advance publicity, the W-G-N 9:30 to 10 program was a peach of a midsummer night's orchestral program. It might be termed "A Study of the Dance in Music," but it is quite impossible to adequately describe it in few words. There was "Hawaiian Medley," Grainger's "Molly on the Shore," and so on, including dances from popular musical comedy shows.

Herr Louie, the Weasel, "the baby," and the Hungry Five troubadours, W-G-N, 10:10 to 10:20, have recently stirred up some real excitement for the listeners, and apparently for themselves also. The Hungry Five outfit has run onto a good line.

Schubert's "Unfinished" Symphony was played complete on W-G-N's Dream Ship program, 11 to 11:20. Somehow, I do not listen to this work as an immortal expression in lovely music, but rather with a feeling appeal was not completed, and we do not know why; we do not know the circumstances under which it was composed. But in its very tone and texture there is something suggestive of a memorial. Thus the work is for me a beautiful and appropriate epitaph.

Mrs. C. E. Combs, Pioneer of Fort Hill, Ill., Is Dead

Funeral services for Mrs. Caroline E. Combs, descendant of revolutionary patriots, will be held at 1 o'clock tomorrow afternoon from the homestead at Fort Hill, near Round Lake, Ill., where she was born eighty years ago. Mrs. Combs, for twenty years a newspaper correspondent and postmistress at Fort Hill, died on Wednesday at the home of her son in Sandwich, Ill.

In the Air Tonight

6:50-7:30—Radio Floorwalker. W-G-N [416.4m-720k].

7:30-8—Pickard family. NBC system, including WLS [345m-870k].

8-9—Oliver Twist. W-G-N [416.4m-720k].

8-9—General Electric. NBC system, including WLS [345m-870k].

9-10—Lucky Strike orchestra. NBC system, including W-G-N [416.4m-720k].

12-2:15—Knights of the Bath. W-G-N 416.4m-720k].

GEO. LYTTON'S DAUGHTER IS GIVEN DIVORCE

(Pictures on back page.)

Mrs. Katherine Benello, daughter of George Lytton, president of the Hub store, yesterday won a divorce from her husband, Lieut. Giacomo Mario Benelia, an Italian naval officer. Mrs. Benelia charged cruelty. She was awarded the custody of their son, Carlo, 2 years old.

The Benellos were married at St. Stephen's church in New York City on Jan. 15, 1926. They separated in March, 1928, when she left him in Italy and went to France during an illness, according to the bill. Mrs. Benello waived all claims to alimony. Her attorney, Thomas L. Marshall, announced that a settlement of her property interests had been made with Benello.

Mrs. Benello described alleged instances of cruelty in Italy and on the trans-Atlantic liner Duilio in 1927. Her mother, Mrs. George Lytton, substantiated other charges. A deposition from Katherine Keller, former nurse in the Benello household, offering further substantiation, was read by Attorney Marshall. Mrs. Benello is now living with her parents at 44 Banks street. Benello is said to be in New York.

VATICAN ORGAN SAYS FASCISTS ANNOY CATHOLICS

[Chicago Tribune Press Service.]

ROME, July 12.—Continuing the violent altercation which shows the temper on both sides over the Italian-Vatican treaty, the Osservatore Romano, Vatican organ, tonight declares Fascist authorities, in the provinces especially, have been suspecting, hindering and annoying the Catholic associations in the peaceful activities which they were guaranteed under the terms of the Lateran treaty and concordat.

The Vatican paper also attacks the Fascist press on the question of censorship.

"Why is it," asks the Osservatore, "that we are told that the Fascist papers may declare that the duce's words about the Lateran treaty are representative of Italian thought, when on the other hand the Catholic papers are suppressed because they maintain that the holy father's words about the Lateran pact also have some validity and must be respected?"

STATE TO OPPOSE FREEING OF SHAW, FATHER SLAYER

A new effort is about to be made to free George Shaw, wounded world war veteran, who on Dec. 5, 1924, stabbed his wealthy father to death, according to a rumor reaching Assistant State's Attorney Q. J. Chott yesterday. Shaw, who has been confined in the Chester asylum for the criminal insane since he killed his father with a saber in their home at 522 North Bellefort avenue, Oak Park, once before tried to obtain his release on a writ of habeas corpus.

Prosecutor Chott said he would oppose Shaw's freedom. The prosecutor stated that at the time of the sentence it was agreed by the family and the defense attorneys that no effort would be made to free Shaw.

Son-in-Law of W. C. Durant Dies Aboard Ocean Liner

New York, July 12.—(AP)—Dr. E. R. Campbell, 55, son-in-law of W. C. Durant, automobile manufacturer, died of heart failure early yesterday morning on board the European bound steamship Majestic. Dr. Campbell was accompanied by his 19 year old daughter, Edwina. He was said to have been in good health at the time of his departure.

W. L. BRECKINRIDGE FUNERAL TODAY; NOTED ENGINEER

Funeral services for William Lewis Breckinridge, former chief engineer of the Burlington railroad, who died Thursday night at his home after a long illness, will be held at 11 a. m. today at St. Mark's Episcopal church, 4427 Drexel boulevard. Mr. Breckinridge was 72 years old and lived at 4631 Ellis avenue.

Known as an "old time" railroader, who started as a rodman for the Burlington road and climbed steadily to the position he was forced to relinquish because of illness six years ago, Mr. Breckinridge became internationally known when he laid out the Hawthorne yards on the so-called "hump" system.

He was a member of the Western Society of Civil Engineers, the Chicago Engineers' club and the Sons of the Revolution. He is survived by a widow, Mrs. Irene W. Breckinridge, two sons and two grandchildren. Burial will be in Oakwoods cemetery.

Robert Henri, American Artist, Dies in New York

New York, July 12.—[Special.]—Robert Henri, eminent American artist, died early today at St. Luke's hospital. He was one of the most conspicuous figures in contemporary American art. Last spring when the Arts council of New York City sought the opinion of American artists, collectors, dealers and museum officials as to the 100 most important living American artists, Mr. Henri was one of the three who led the list. Aside from his own painting, Mr. Henri was conspicuous as a teacher and especially as a champion of American art.

Blast Cripples Britain's New $5,000,000 Submarine

MALTA, July 12.—[U.P.]—The British submarine X-1, the largest of the fleet, was making its way to port here tonight after having been damaged by an explosion. No one was injured. The vessel, which cost $5,000,000, was making 12 knots under its own power. It has a speed of more than 30 knots normally when on the surface.

TOWN MOURNS 14 BURNED TO DEATH IN "MOCK FIRE"

GILLINGHAM, England, July 12.—[U. P.]—The entire town of Gillingham, which last night was thrilled by a midsummer carnival, was in deep mourning tonight as final identification was made of the bodies of nine boys and three men who were the victims of a premature fire which destroyed the festival's outstanding performance. The death toll reached 14 late tonight when two more of the youths who had been critically burned died at the hospital.

A gaunt, charred structure, standing almost alone in a field not far from the town council offices, marked the scene of the funeral pyre which took the lives of the 14 performers in a "mock fire rescue" which turned to tragedy while the laughter of 5,000 spectators drowned out the screams of the victims.

The gay festival which entranced Gillingham last night was turned to terror with ghastly suddenness when a tar barrel at the bottom of a flimsy wooden and canvas structure which had been built for the performance of "The Fireman's Wedding" caught fire and sent flames shooting up through the stage. The "wedding guests" and actors were scattered from the first to the fourth floor of the stage building and the work of the rescuers was hindered by the fierce blaze and the suddenness with which it struck.

Spanish Ship Rams and Sinks Britisher; Crew Safe

LONDON, July 12.—(AP)—Lloyds Lands End wireless station received a message from the Spanish steamer Cristina today stating that she collided with and sank the British steamer Seaforth, 349 tons, during a fog near the Bristol channel. The Seaforth's crew was saved.

Mrs. Mary Heard, Wife of Illinois Justice, Dead

Freeport, Ill., July 12.—(AP)—Mrs. Mary J. Heard, 72, wife of Justice Oscar E. Heard of the Supreme court of Illinois, died today. Funeral services will be held Monday.

500 MEXICAN STORES TO CLOSE; BLAME RUM BAN

[Chicago Tribune Press Service.]

MEXICO CITY, July 12.—Five hundred grocery and general stores in the state of Vera Cruz today notified the authorities they would close at the end of the present month because of the temperance campaign which Gov. Tejeda has been pushing to the limit in Vera Cruz.

The increased high duty levied by the state on all places selling intoxicating beverages has forced the grocers, most of whom have a saloon attached, out of business. In the port of Vera Cruz alone upwards of a hundred grocery and general stores have notified the city they must close at the end of the month.

The stores do more than eighty per cent of the general trade in the port. The closing of the 500 stores will be a heavy drain on the state treasury, which is now attempting to spread the temperance campaign fight among the illiterates, who make up eighty per cent of the state population.

Girl Scouts Leave City for Vacations in Camps

The camp season has arrived for groups of Chicago Girl Scouts who, during the summer, will spend vacations in outdoor camps. A band of 110 girls left the Union station over the Milwaukee railroad yesterday morning for Elkhorn, Wis. Last evening twenty-five scouts and their leaders took a Chicago and North Western train for Timber Trail camp, Nahma, Mich., for a month's stay.

Hold Funeral Services Monday for J. S. Runnells

Funeral services for John Sumner Runnells, retired chairman of the board of the Pullman company, will be held at 2:30 p. m. Monday at the Graceland cemetery chapel. Mr. Runnells, who was 84 years old, died on Thursday in his summer home in Chocorua, N. H. He is survived by a son, Clive Runnells, vice president of the Pullman Car and Manufacturing corporation, and three daughters.

TRIBUNE COLUMNS CHICAGO'S BEST MARKET

WHATEVER you want to sell, it's sound sense that your best chance of selling the article . . . for the best price . . . is to offer it in the most "able-to-buy" market.

That's why banks, bond houses and financial organizations . . . all of these astute, seasoned and "show me" advertisers . . . during the first six months of 1929 gave the Chicago Tribune more advertising than to the second Chicago paper. They knew that the Chicago Tribune's circulation coverage was overwhelmingly highest in those districts where there was the most money!

Exactly the same reasoning has influenced Chicagoans who use Want Advertising. They found it most effective to offer their wares . . . real estate . . . household furniture . . . used cars . . . apartments . . . in the great able-to-buy market of the Tribune Want Ad Section!

During the first six months of 1929 the Chicago Tribune was given 111.95% more Want Advertising than to the second Chicago newspaper!

You can sell whatever you want to sell . . . in the moneyed market of the Tribune Want Ad Section. Place an ad today!

TRIBUNE WANT ADS

Call Superior 0100—Adtaker

June Circulation: 856,892 Daily; 1,134,918 Sunday

CROSSWORD PUZZLE

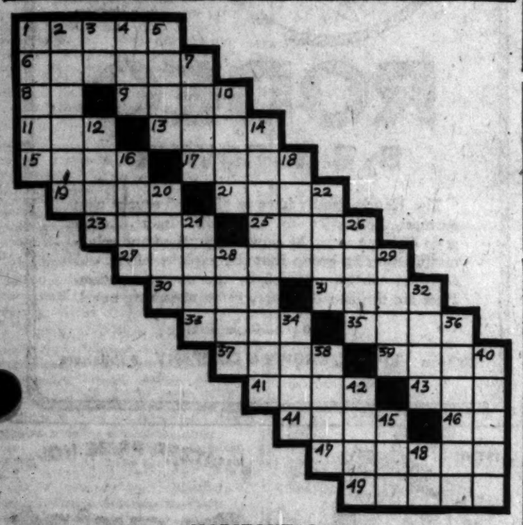

HORIZONTAL

1. The ...
6. Estuary for...
7. ... and Trent river, coast of England
8. Exists
9. Impression in wax on a document
11. Eyelid infection
13. Pastries
15. Retains
17. Information
19. Repair hosiery
21. Kind of pickle
23. Crowlike bird
25. Tidy
27. Collection of animals
30. Italian monetary unit
31. Depict
33. To name or call
35. Mistakes
37. Place where two pieces of cloth are joined
39. Drinks sparingly
41. English school for boys
43. Peakless cap
44. Hastened
46. Sun god of Egypt
47. Peregrines
49. Word of unknown meaning occurring often in Psalms

VERTICAL

1. Designating a small broom
2. Put out
3. Room [abbr.]
4. Pounds [abbr.]
5. Having depth
7. To descend upon
10. Heavy metal
12. Part of a decade
14. The sting ray
16. Large formal dance at universities
18. Opposite of sweather [sect.]
20. Christmas [Dr.]
22. Cooking fat
24. Woven
26. Rubber casing
28. Greek god of war
29. Spikes of corn
32. Legal instrument
34. Small rugs
36. City of Greece
38. Swabs
40. Break in pieces
42. Contents of daily paper
45. River in England
48. Boy's name [short]

YESTERDAY'S PUZZLE SOLVED

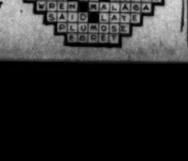

HURSEN Funerals

Supreme in America for unmatched elegance, superb automobile equipment, and service. Hursen has fought excessive prices for 20 years. Private suites for families and societies. No charge for chapels in Chicago's 3 finest funeral homes. North, South and West. No matter where you live, phone

Hursen

North—622 Belmont Ave. Ph. WEllington 1701
South—1920 S. Michigan Ave. Ph. CALumet 4020
West—2343 W. Madison St. Ph. WEST 0100

Chicago's Independent Funeral Director

MONUMENT

Mausoleum Erected Anywhere
THE WILLIAM J.
BLAKE MONUMENT CO.
Distinctive Designs—Booklet Free
Wm J. Blake, Pres., with 30 yrs. continuous service
55 E. Washington St. Central 7917

WGN

416.4 Meters—720 Kilocycles
The Chicago Tribune Station on the Drake Hotel
Saturday, July 13

Oliver Twist
Dickens' classic
Hear the villainous Fagin
The lovable Oliver
The despicable Bill Sykes
Dramatic version by
Jean Conover
Produced by
Harry W. Spingold
8:00

Tom, Dick and Harry are three wicked note wranglers who pop chords off their guitar and sing sneaky melodies like *Nobody else!* Hear 'em chase notes all around the studio at
6:50 and 10:20

DOUBLE HEADER TODAY
SOX VS. YANKS
1:30-2:55

KNIGHTS of the BATH
with
COON-SANDERS and PAT BARNES
12:00

DETAILS OF TODAY'S W-G-N PROGRAM

Chicago Daylight Saving Time
Saturday, July 13

DAYTIME

9 to 10—Digest of the Day's News.
10 to 10:15—Larry Larsen, organist.
10:15 to 10:30—Home Management.
10:30 to 11—Reading Class.
11 to 12—Garden Bulletin; Morning Musical: Happy Hank.
12 to 12:30—Garden Bulletin; Muriel K. Pontius, soprano; Larry Larsen, organist.
12:30 to 12:40—Children's Stories.
12:40 to 1:30—Luncheon Concert: Drake Concert Ensemble; Blackstone String Quintet.
1:30 to 2:30—Baseball; Sox vs. New York.
2:30 to 2:55—Women's Club: Norma Alaj, soprano; Larry Larsen, organist.
2:55 to 4:30—Baseball: Sox vs. New York.
4:30 to 5:30—Tea-time Music: Walter Pontius, tenor; Larry Larsen, organist.
5:30 to 6—The Book Worm.

EVENING

6 to 6:20—Uncle Quin's Punch and Judy.
6:20 to 6:30—Closing Stock Quotations; Baseball Scores.
6:30 to 6:50—Jack Chapman and His Drake Hotel Dance Orchestra.
6:50 to 7:30—Radio Floorwalker; Weather Forecast.
7:30 to 7:50—Coon-Sanders Nighthawks.
7:50 to 8—Radio Floorwalker (cont.).
8 to 9—Oliver Twist.
9 to 10—Lucky Strike Orchestra.
10 to 10:10—Tomorrow's Tribune.
10:10 to 10:20—Louie's Hungry Five.
10:20 to 10:40—Jean Goldkette and His W-G-N Dance Orchestra; Tom, Dick and Harry, harmonists.
10:40 to 11—Coon-Sanders Nighthawks.
11 to 11:20—Dream Ship.
11:20 to 11:45—Jean Goldkette and His W-G-N Dance Orchestra.
11:45 to 12—East and Dumke's Pest Club.
12 to 2:15—Coon-Sanders Nighthawks; Knights of the Bath.

THE 100 CLUB

The new members:
1968. Mr. and Mrs. Charles Osterberg, Schiller Park, Ill.
1969. Mr. and Mrs. Haskell Brown, Lafayette, Ind.
1990. F. N. Lohmann, Centralia, Ill.

Caskets as Low as $25.00
63 & Harvard UNDERTAKERS TEL. WENT. 0013
Lain & SON

MAUSOLEUM
MONUMENT or HEADSTONE
Erected Anywhere by the Old and Reliable
CHAS. G. BLAKE CO.
Will be correct and durable. Free booklet.
120 S. La Salle St. Central 5572
Store, 1900 E. 87th St. Pulaski 3272

DEATH NOTICES

In Memoriam.

MAYER—Jamie Mayer. In ever loving memory of our dear Jamie, who passed away three years ago today.
"Memory keeps you near and dear to us."
MOTHER AND DAD.

Fraternal Notices.

PILGRIM LODGE, NO. 1079, A. F. & A. M.—Members are requested to attend funeral of Brother Benjamin P. Rueskberg Monday morning, July 15, 1929, at 10 o'clock, from chapel, 3125 W. Roosevelt-rd.
HARRY KLASS, Worshipful Master.
OSCAR MARX, Secretary.

ARMSTRONG—Mary Ann Summers Armstrong, wife of the late James M. Armstrong and mother of Cecil D. Funeral from residence, 3725 Rokeby-st., Sunday morning at 9:45 o'clock; interment at Clear Creek cemetery, Huntington, Indiana. Huntington papers please copy.

ARNUM—Robert Arnum, beloved son of Alice Arnum, brother of Charles and Alice. Funeral Saturday, 3 p. m., from chapel, 2346 W. Madison-st. Burial Oakridge cemetery.

BEEBY—CAROLINE BEEBY, NEE HAUSWirth, July 11, late of 6705 Greenview-av., beloved wife of James Beeby, fond mother of Mrs. Myrtle Brown, Mrs. Pearl O'Brien, and Grace Beeby, sister of Mrs. Mary Boecher and Mrs. Elisabeth Jacob. Funeral services Monday, July 15, at 2:30 p. m., at chapel, 6340 N. Clark-st. Burial Rosehill cemetery, Hamilton, Ont., papers please copy.

BENKO—Julia Benko, July 12, age 54 years, at her home, 7750 South Shore-dr., beloved wife of Frank Benko, dear mother of Mrs. George Meyrick of Hammond, Mrs. Edward Graver of Philadelphia, Mrs. Harry Slogenhoa, Mrs. Arthur Silverthorne, Anton and Alexander Benko. Funeral Monday afternoon, July 15, 2 p. m., at the home. Interment Oakwoods cemetery.

DEATH NOTICES

BOEKENHAUER—Walter F. Boekenhauer, age 37 years, suddenly, July 11, beloved husband of Elsie, nee Anthes, fond father of Beatrice and Walter Jr., son of Louise and the late Henry Boekenhauer. Funeral Monday, July 15, at 2 p. m., at his late residence, 1501 Crain-ct., Evanston.

BRECKINRIDGE—William Lewis Breckinridge, July 11, 1929, at his home, 4631 Ellis-av., beloved husband of Irene Waples, father of William Lewis, Jr., and Frank P. Breckinridge. Services 11 a. m., July 13 at St. Mark's Episcopal church, 4427 Drexel-blvd. Interment private at Oakwoods cemetery.

BUCH—Joseph J. Buch, July 12, at his home, 2030 Lane-ct., beloved husband of Mary M., fond father of Phillip J., Joseph J., and Lorraine C. Services Monday, July 15, at 10 a. m., at St. Mary's church, Henry, Ill., where solemn high mass will be celebrated. Interment, St. Mary's cemetery.

CAMPBELL — Katherine Beatrice Campbell, July 11, 1929, beloved wife of Charles Campbell, mother of Chester, Jr., sister of Mrs. W. L. Beardsley and Wm. Services at residence, 9004 Lawrence, Monday, July 15, at 3 p. m. Interment at Mount Hope.

CHURCH—Mrs. E. S. Church, wife of Raymond Shirley Church of 9750 Shirley-av., at Augustana hospital, July 11. Services 2 p. m., Saturday, July 13, at Forestland cemetery, Dayton, Ohio. Dayton and Detroit papers please copy.

CORDES—Agnes Cordes, nee Jank, July 11, 1929, of 1404 S. Cicero-av., beloved wife of Fred H. Cordes, beloved mother of Norma and Agnes, fond daughter of Theresa and Leopold Jank, sister of John and Leo. Funeral Monday, July 15, 1929, 8:30 a. m., from chapel, 1410 S. 49th-ct., to St. Attracta's church, where requiem high mass will be celebrated. Interment St. Joseph's cemetery. For information phone Cicero 3794.

CULLIGAN—Albert Francis Culligan, beloved husband of Marie Sara Culligan, father of Glendy. Funeral services at late residence, 6315 Glenwood-av., Monday at 10 a. m.

DALPORTO—Hugo Dalporto of Des Plaines, beloved husband of Marie L., nee Wilson, fond son-in-law of Paul Wilson, dear brother-in-law of Mr. and Mrs. Charles Nelson, Paul Jr., Fred A. Wilson, loving uncle of Joe Marchetti Premo and Wilson Scatena; member of Logan Square lodge No. 891, A. F. & A. M.; Palmer Square chapter, No. 3, 177, R. A. M.; Medinah temple of Des Plaines lodge, No. 1536, B. P. O. E.; member of Des Plaines chapter, Loyal Workmen League of America. Funeral Tuesday, July 13, 1929, at 2:30 p. m., from late home, Rand and Ballard-rds., Des Plaines. Interment Acacia Park.

DE BOST—Mary Ludlow De Bost, July 12, 1929, wife of the late A. B. Rood De Bost of New York, at her late residence, 1119 Esmond-st. Services at Oakwoods chapel Saturday, July 13, at 3 p. m.

ECK—Catherine Eck, nee Roeder, late of 520 Belden-av., suddenly, July 11, beloved mother of Lillian Merry, Henry and Edward, and sister of William Roeder. Services Saturday, July 13, at 4 p. m., at chapel, 2701 N. Clark-st. Interment Sunday at St. Joseph, Mich.

EDWARDS—Elizabeth R. Edwards, late of 1130 Lincoln-av., beloved mother of Eleanor A. Mosher. Funeral services from Memorial church, corner Lincoln-av. and Evans-av., Monday, July 15, at 1 p. m. Interment Oakwoods cemetery.

GOTTLIEB—Mary Gottlieb, July 11, 1929. Beloved mother of Regina Gruber, Rose Essex-av., and Gertrude Cohen of Newark, N. J. Body will lie in state at funeral parlors, 3 E. Garfield-blvd., Saturday afternoon. Funeral services will be held in New York. Please omit flowers.

HALEY—John Haley, beloved husband of Mary Cogrin Haley, father of Mrs. LaVerta Francis, Edward and Gerald, brother of George, Edward, Mrs. P. Rice, Mrs. A. Weinstein, Mrs. J. Anderson and the late William Haley. Friday, July 15, at 10 a. m., from residence, 4436 Monroe-st., to St. Mel's church, Burial Mount Carmel. Kedzie 2394.

KARAMANOS—Dr. Angelos E. Karamanos, suddenly, July 11, 1929. Services at chapel, 3150 W. Harrison-st. Phone Roosevelt 1534. Funeral notice later.

KLEIN—Nathan Klein, age 70, beloved husband of Fannie Wallerstein Klein, dear brother of Leon, Clara Speer, Mena and the late Sam and Sidney Klein, son of Hermann and Rosa Herz, at the Madison Hotel Apts., Thursday, July 11, at 2 p. m. Funeral Monday, July 15, at 9:30 a. m., from chapel, 3500 E. 47th-st. Interment at Mount Marriv. Please omit flowers. Save the Stamps. Baltimore, Richmond and Norfolk papers please copy.

LANDGRAFF—Carl Landgraff, July 13, 1929, 31 years, dear son of Frederick and Bertha, nee Nereim, fond brother of Gertrude. Member of Logan Square lodge No. 891, A. F. & A. M., Palmer Square chapter, No. 250, R. A. M. Service Monday, 2 p. m., at late residence, 3747 Wilwood-av., to the Zion Lutheran church, Lawndale and Belden-avs., at 3:30 p. m. Services under the auspices of the Logan Square lodge at Mount Olive cemetery.

MAHONEY—Katherine O'Neill Mahoney, beloved wife of the late John, fond mother of John D. Mahoney, sister of John O'Neill, aunt of John, Florence and Ruth McGlinchy. Funeral Monday, at 8:30 a. m., from her late residence, 4828 W. Monroe-st., to Resurrection church. Interment Mount Carmel. Canal 0041.

MARTINI—Raffaele Martini, wife of the late Joseph, fond mother of Mrs. Anna Rossi, Mrs. Rose Desconna, Mrs. Carolina Bruno, Nicholas, Mrs. Ethel Murphy, and Albert. Funeral Monday, 9:30, from residence, 1324 N. Linder-av., to Our Lady of Pompeii church. Interment Mount Carmel.

McNAMARA—Joseph L. McNamara, beloved brother of Fred, Michael, Margaret, Elizabeth and the late Agnes. Services at chapel, 3240 Jackson-blvd. Funeral mass at 9 a. m. Monday, at Independence, Irving Park 2394.

MOLYNEUX—George T. Molyneux, July 11, 1929, age 34 years. Beloved son of John, member of Hamilton club, Chicago Yacht club, Concrete Lodge No. 1080, A. F. & A. M., German club and Turner hall, Lincoln. Remains at chapel, 3701 N. Clark-st. until 9 a. m. Sunday, thence to and interment Bristol, Tenn.

MYERS—Alberta Myers, July 12, 1929, passed on at home of her daughter, Mrs. Lawhead, 806 N. Dearborn-st. Funeral at chapel, 2701 N. Clark-st., Saturday 1 p. m. Interment at Chesterton, Ind., Sunday p. m.

NELSON—Nellie Nelson, nee O'Boyle, of 4502 N. Knox-av. Beloved mother of Dr. Irene Shewalter, and the late Frances Learn and James A. Nelson, sister of Mrs. Katherine Beadell, Charles, and Tom O'Boyle. Funeral from chapel, 3610 Lincoln-av., Monday, July 15, 9:30 a. m., to St. Edward's church.

NEWCOMB—Arthur F. Newcomb, pastor Congregational church at Williams Bay, Wis. Funeral services at church at 2 p. m. Sunday.

PEKNY—John F. Pekny, suddenly, June 13, 1929, beloved husband of Anna, beloved fond father of Mrs. Matilda Palmer and Frank. Funeral Monday, July 15, 1929, at 8:30 a. m., SS. Peter and Paul church. Cicero.

RATH—Elizabeth Rath, beloved mother of Charles, John, Edward, and Amber. Funeral from chapel, 7319 Madison-st., Monday, 2:30 p. m., to Waldheim cemetery.

RUEKBERG—Benjamin Rueskberg of the Piccadilly hotel, aged 43 years, beloved husband of Anna, nee Lazar, dear father of Ruth and Herbert, son of Mary and the late William, brother of Mrs. Rose Wolfsohn, Bernard, Nathan, Arthur and Esther. Funeral Monday at 10 a. m., from chapel, 3125 W. Roosevelt-rd., to Interment Jewish Waldheim.

RUNNELLS—John Sumner Runnells, at Chocorua, N. H., on July 11, in his 84th year. Funeral services at Graceland chapel, Monday, July 15, at 2:30 p. m.

SCHAFFER—David Schaffer, aged 23, died July 12, at Mount Sinai hospital, dear son of Louis Schaffer. Funeral services Monday, July 15, at 2 p. m., at 3556 Roosevelt-rd. Interment Washington.

SWIFT—Helen Mar Swift, July 12, 1929, at her home, 5633 Maryland-av.; wife of the late William Swift, mother of Mrs. R. and Dr. Charles H. Swift. Funeral services at Oakwoods cemetery chapel, Monday, 10:30 a. m. Remains at the chapel at Cottage Grove-av.

WEITZEL—Emily Weitzel, beloved mother of William. Services at chapel, 4543 Ellis-av., Saturday, July 13, at 3 p. m.

WHEATON—Rachel Elizabeth Wheaton, beloved mother of Albert C. and Fred W. and wife of Frederic S. Wheaton, passed away suddenly Wednesday morning. Funeral services 2 o'clock, Saturday afternoon at chapel, 2701 N. Clark-st.

WILKOZEK—Mrs. Mary Wilkozek, July 11, beloved mother of Peter, Joseph and Edward, aunt of John Olivia. Services at Sacred Heart church, 19th and Paulina-sts., at 9:30 a. m. Monday, July 15, when requiem high mass will be celebrated. Interment at St. Adalbert's cemetery.

ANNOUNCEMENTS.

WEXNER—Minnie Korshak Wexner. Funeral services in memory of Minnie Korshak Wexner will be held at 2:30 o'clock Sunday afternoon, July 14, at the S. S. A. cemetery, Waldheim.

CEMETERIES.

MAKE OFFER FOR 1 TO 5 SPACES in beautiful lots in section 5, Forestmere cemetery. Address S Y 644, Tribune.

Edward Moore Music

THE U

Joy Harrison, living in ... refused by a letter from ... Dr. Travers seems troubled ... find a great deal of money ... give up his house in Harl... Dr. Lockes, a tenant, ... comfortable villa in the s... he recommend Rex for it. ... and Rex is a bachelor. ... post Rex turns a deaf ... Joy, who has been in ... escape for her and she ... The doctor is stunned by ... him that she is badly ... Geoffrey read of her ... The doctor broods over ... nephew and ward, Perceval ... and they enter into an ... after the ceremony Rex, ... keeping house and Perceval ... asked in each other. ... Joy invites them to her ... Seddon to go away with ...

The man who love... The boy replied, ... before I asked her I ... And then Rex Tr... Had not his own ... tures betrayed her—... freedom? When she ... words, "Dr. Travers, ... "Why don't you let m... the boy knew that. ... upon the very soul o... upon the parched ston... this litter of supper th... by an involuntary, ab... It vanished as it c... Loudly, the boy ...

"Look out," ...

than an hour, she's w... him! Where were the ... Travers, in consta... Gone more than a ...

"Three o'clock," ... pet in the front of the ... Joy's still asleep. Car...

It was only one fi... with him—think of it... Travers remembered ... she was now off at the ... other instant and he k...

He was out of the ... balcony steps, into the ... an aghast boy in pajam... "Uncle Rex, where ... "Got to get hold o... "That pilot?" A ... mean—? You're going ... Travers nodded, st... "Then—then you'll ... Travers nodded, st... "I'll streak on ah... "Casino. Dancing ... on, he wrenched open ... "Listen, there he ... For Percival Arth... public school education ... the different notes of ... were just aware of a ... Italian's. He knew ... French motor.

Instantly the boy ... striped by the oncomi... "Look out," calle... Percival Arthur d... pajamas as his arms ...

Just in time! Yo... the Casino dance to ... himself home to his h... springing up as it we... spiritlike creature—or... Only just in time he ... this apparition.

"What the hell—... ting, Dr. Travers!"

The man who can... haste. "Sorry, Smith ... "Moth? Why—? ... young airman blinke... and stared blankly.

"You've got to le... "Rather. Any ti... "Now, I mean. ... "Righto," said t... up to her now. Luck... to see your instrumen...

He started the c... in dress trousers and ... raincoat and pajamas ... Away whizzed the c... was, like his little mi... gave way to the con... some accident where ... would be converted t... seven minutes away f... the car on [to him s... cherished Moth becau... on the hill, just abov...

"Awfully obliged ... During that crazy ... Having got hold ... He had only the ... Only one place that ... Five hundred m... To one of these pub... His following th... be too many cars be... a needle, one elopin... France. Not too diff... Ford was the fellow ... either side of his wi...

Yes, he remembe... earthbound cars were ... The aviator was not ... good luck the clouds ... him round the Base... Presently the dawn...

Not too hard to ... forty at the outside ... mind letting that th... to Paris for them. ... at over eighty. A fe... of that wind.

But hold on. ... two hours away.

Edward Moore Writes of Music and the Musicians

Chicago Daily Tribune

THE WORLD'S GREATEST NEWSPAPER

Mae Tinee Gives Closeup of Motion Picture World

SATURDAY, JULY 13, 1929. ** 11

THE UNKISSED BRIDE

By BERTA RUCK

SYNOPSIS

Joy Harrison, living in London and working for Dr. Rex Travers in Harley street, is crushed by a letter from her fiance, Geoffrey Ford, a well known novelist, asking to be released from the engagement. Preoccupied with her own trouble she fails to notice that Dr. Travers seems troubled too. Towards the end of the day he tells Joy that he has just given up his house in Harley street.

Dr. Locke, a tenant, tells Rex that he has just been offered a practice with a comfortable villa in the south of France which he cannot take on, and he suggests that Rex recommend Rex for it. The only hitch to the plan is that they want a married doctor and Rex is a bachelor. To his partner's suggestion that he marry and take up the new post Rex turns a deaf ear.

Joy, who has been listening to the doctor's colloquy, suddenly sees a method of escape for her and she asks Dr. Travers if he will marry her on a business arrangement. The doctor is stunned by her suggestion and finally asks her why she made it. She tells him that she is badly in need of another job, although her real reason is to have Geoffrey read of her engagement to another man.

The doctor broods over the change his altered circumstances will have on his young nephew and ward, Percival Arthur Fitzroy. Finally he decides to take Joy at her word and they enter into an agreement to marry on a strictly business basis. Immediately after the ceremony Rex, Joy and Percival Arthur go to the south of France. Joy enjoys hopping house and Percival Arthur has the time of his life. Joy and Rex become interested in each other. Then the Fords, Geoffrey and his mother, appear on the scene. Joy invites them to her first tea party. She and Rex quarrel as a result of it and she decides to go away with Geoffrey.

INSTALLMENT LXVI.

REX GOES INTO ACTION.

The man who loved Joy listened as if for the answer of some oracle.

The boy replied, simply and quietly now, "She meant it all right. Even before I asked her I knew."

And then Rex Travers felt that he, too, had known.

Had not his own instinct whispered truly? Had not Joy's eyes and gestures betrayed her—even to that gesture of impetuously demanding her freedom? When she had cared nothing for him she could say in so many words, "Dr. Travers, why don't you marry me?" Now she cried in effect "Why don't you let me go?" she had never wanted to go. She cared. Even the boy knew that. Even this kid! Joy cared. Joyous certainty swept in upon the very soul of Rex Travers as the released fountain sweeps down upon the parched stone. Not knowing what he touched, he stacked together his litter of supper things, and for that instant his whole face was irradiated by an involuntary, absent and most boyishly enraptured smile.

It vanished as it came; loudly, the kitchen clock had struck.

Loudly, the boy exclaimed, "Three o'clock? Joy has been gone more

"Look out," called Travers sharply, "you'll be run down!"

than an hour, she's with that blighter. Gone more than an hour now, with him! Where were they going, Uncle Rex?"

Travers, in consternation, was staring at the clock.

Gone more than an hour— And where?

. . . . . .

"Three o'clock," thought Geoffrey, his eyes turning to the small clock set in the front of the Fiat. "We've done more than thirty miles. . . . Joy's still asleep. Car's still going all right——"

. . . . . .

It was only one instant after realizing that Joy must have been in love with him—think of it—in love with him during all these wasted weeks, that Travers remembered the further truth; that, thanks to his own blindness she was now off at the rate of forty miles per hour with another man. Another instant and he knew what he had to do about that.

He was out of the kitchen; he was upstairs, on the balcony, down the balcony steps, into the garden, heading for the grille. At his heels hurried an aghast boy in pajamas and rain coat.

"Uncle Rex, where you going?"

"Got to get hold of that young Smithson."

"That pilot?" A sudden heart catching breath was drawn. "O! You mean—? You're going to bag his machine to fly after them, then?"

Travers nodded, striding on between the syringas and the syringas.

"Then—then you'll bring her back with you here?"

Travers nodded, striding on.

"I'll streak on ahead, shall I? to Mr. Smithson's hotel?"

"Casino. Dancing still, probably," came curtly from Travers; striding on, he wrenched open the grille, but the boy was in the road before he was. "Listen, there he is. He must have left the Casino. That's his car."

For Percival Arthur Fitzroy, while missing a whole summer term of public school education, had polished his facility for picking out, unerringly, the different notes of different motor cars on the road; when other listeners were just aware of a distant buzz, he distinguished the count's car from the Italian's. He knew this approaching noise for Alan Smithson's hireling French motor.

Instantly the boy dashed out into where the middle of the road was striped by the oncoming flash of brilliance from the car's lights.

"Look out," called Travers sharply, "you'll be run down!"

Percival Arthur did not hear. The open raincoat flapped back from his pajamas as his arms went up in frantic signal.

Just in time! Young Smithson [who had been driving a girl back from the Casino dance to her pension in Golfe Juan, and who was now taking himself home to his hotel] saw, caught in midblaze from his headlights and springing up as it were out of indigo foliage and purple dark, the irradiated, spiritlike creature—one dazzle of fair head, white face, lambent mauve body. Only just in time he pulled up with grating brakes a bare half yard from this apparition.

"What the hell— Ha! It's you, is it? you young devil— O; good evening, Dr. Travers!"

The man who came striding up behind the boy accosted him in brusquest haste. "Sorry, Smithson. It's your plane I want. How's your Moth?"

"Moth? Why—? Nothing much the matter, this afternoon——" The young airman blinked the two bright eyes on each side of the hawk's nose and stared blankly. "She's up in my——"

"You've got to let me borrow her."

"Rather. Any time, sir."

"Now, I mean. It's important."

"Righto," said this pilot, promptly. "Get in, won't you? Take you up to her now. Lucky I fixed up that little dashboard light. You'll be able to see your instruments, anyhow."

He started the car up. Into the seat beside him sprang the big doctor in dress trousers and white linen jacket; they were off, just as the Ariel in raincoat and pajamas took his flying leap on to the running board and clung. Away whizzed the car; Smithson's first impression that the flying doctor was, like his little missus at the dance, liable to sudden attacks of balminess, gave way to the conviction that the doctor must have received an S O S to some accident where every second counted. Splendid! Presently everybody would be converted to flying as the only way to get anywhere. "We're not seven minutes away from my aerodrome," he gabbled, reassuringly, crowding the car on [to him any patch of earth where he could land and garage the cherished Moth became automatically Smithson's aerodrome]. "Got a field on the hill, just above the tennis courts. Do it under five."

"Awfully obliged to you——"

During that crazy trip Rex Travers' mind reeved dizzily as any propellor. Having got hold of Smithson, having got the Moth, what next?

He had only the broadest idea; the same thought as Geoffrey had had. Only one place that people motor to from the Riviera; that's Paris.

Five hundred miles to Paris. To the Ritz? the Crillon? the Meurice? To one of these pubs this fellow Ford would presumably take Joy.

His following thoughts raced the couple. At that hour there would not be too many cars bound for Paris? Not as mad as it looked, the search for a needle, one sloping car, in this haystack, the whole of black southern France. Not too difficult to look down and pick out that car, speeding north? Ford was the fellow with the habit of driving with two spotlights burning on either side of his windscreen as well as his headlights.

Yes, he remembered that. Good! Anyhow, mere miserable, elementary, earthbound cars were, as Travers remembered, tied down to routes and roads. The aviator was not so tied down—all space was his! As for light, by great good luck the clouds were clearing off the moon. The full moon would show him round the Basses Alps, the mouths of the Rhone. After that the stars. Presently the dawn.

Not too hard to pick up the lights of that car crawling along at forty; forty at the outside! More likely twenty-five to thirty. Travers wouldn't mind betting that that fellow was no night driver. Five hundred odd miles to Paris for them. For himself so many hours in the air; he could be going at over eighty. A favorable wind! Already he seemed to be taking the wings of that wind.

But hold on. Why, those people would barely be at Avignon. Barely two hours away.

[Copyright: 1929: By Berta Ruck.]

(Continued Monday.)

GASOLINE ALLEY—SUPPLY AND DEMAND

SMILE, CORKY, SMILE! SHOW MUDDER THAT NEW TOOTH YOU JUST GOT.
MUDDER ISN'T GOING TO BE ABLE TO TOSS YOU AROUND VERY LONG, CORKY!
CORKY, I'VE GOT TO TAKE YOU AND WASH YOUR FACE.
SH-FAE.
THAT'S RIGHT! YOU CAN SAY IT AS PLAIN AS ANYBODY.
SKEEZIX IS YOU JEALOUS 'CAUSE THEY MAKIN' SECH A FUSS OVA CORKY AN' PAYIN' NO 'TENTION TO YOU?
NO I AIN'T JEALOUS!
CORPUS WANTS TO GET ME AN' HE DOESN'T CARE ANYTHING ABOUT CORKY.
KING

Vilma Banky as Pancake Tosser 'This Is Heaven'

Where Immigrant Girl Is Wed to Riches.

"THIS IS HEAVEN."

★ ★

Produced by United Artists.
Directed by Alfred Santell.
Presented at United Artists' theater.

THE CAST.

Eva ..... Vilma Banky
James Stackpoole ..... James Hall
Mamie Chase ..... Fritzi Ridgeway
Frank Chase ..... Lucien Littlefield
E. D. Wallace ..... Richard Tucker

By Mae Tinee.

Good Morning!

Until further notice Vilma Banky is this department's favorite blonde screen actress.

"This Is Heaven" is completely dominated by the beauty and charm of Miss Banky, whose remarkable personal appeal lends a rose glow of enchantment to an unoriginal and far from plausible story. She has the winsomeness and sincerity of Mary Pickford—whom she startlingly resembles at times—the ecstasy of Dolores Del Rio, the naive and disarming simplicity of Davy Lee. Her work has acquired polish that formerly it lacked, and in the final scenes she talks melodiously and with a most intriguing accent. Yes, young Mrs. Rod La Rocque has come a long way since you saw her last!

She is seen as an immigrant girl who arrives in New York to live with her uncle and his daughter. She is voluminously be-shawled, be-petticoated, and be-bundled—as they tell me the maidens who come here from the old country are not any more. She can speak no English.

But, in the twinkling of an eye—the film would have you believe—she changes. It's no time till, dressed as we dress, thoroughly conversant with subway and slang, we find her tossing pancakes in the window of the restaurant where her cousin Maizie waits table. Cousin, we sorrowfully inform you, here meets a certain rich man, who persuades her to travel the Easiest Way.

Sent by the café manager to take charge of the pancake booth at a society charity bazaar Eva meets her fate—a young man she has seen once before in the subway and thought to be a chauffeur. Of course he's no such thing—the young Croesus! But he lets the girl to whom he becomes almost immediately engaged, believe so until—the very end of the picture—when there is exactly the sort of finale you have expected—and wished for.

Don't think that the course of true love runs smoothly for our Lady of the Pancakes! No! There is a terrible time when Croesus believes the WORST of her and all between them appears to be over forever. Which is one of the situations that makes this story all wrong. No man could possibly have entertained the shadow of a suspicion against Eva—as impersonated by Miss Banky. You'll see.

James Hall is nice as Croesus. Lucien Littlefield as the ineffectual, race horse crazy, motorman uncle is excellent. Fritzi Ridgeway as Maizie and Richard Tucker as the man who means her no good and carries out his meaning give creditable characterizations. Direction is adequate and photography and synchronization please.

Miss Banky appeared in person yesterday and may also be seen today at hours mentioned in the ads on the stage of the United Artists' theater.

See you tomorrow.

Presbyterians Plan Survey of Marriage and Divorce

The appointment of a special committee on marriage, divorce and remarriage by Dr. Cleland B. McAfee of Chicago, mediator of the Presbyterian General assembly, was announced yesterday by Dr. Lewis S. Mudge, Philadelphia, clerk of the assembly. The committee of six ministers and five elders includes two Chicagoans. Dr. Ralph M. Davis, 5208 Kimbark avenue, and Fred P. Vose, 140 South Dearborn street. The committee will attempt an exhaustive study of the three problems, making use of the study and analysis of the statutes of the states and the efforts of the Protestant churches and social service agencies to deal with them.

OCEAN STEAMSHIP MOVEMENTS.

Arrived.	At.	From.
Carinthia	Trondhjem	New York.
Southern Cross	Rio Janeiro	New York.
Montclare	Antwerp	Montreal.
Minnedosa	Glasgow	Montreal.
California	Cadiz	New York.
Franconia	Hammerfest	New York.
Pres. McKinley	Shanghai	San Francisco

Sailed.	From.	To.
America	Southampton	New York.
St. Louis	Hamburg	New York.
Berlin	Southampton	New York.
Lituania	Copenhagen	New York.

Methodist Women Ask New Methods for Changing World

Two thousand Methodist women had the floor yesterday at the Des Plaines camp meeting. Morning and afternoon sessions were addressed by representatives of the Women's Home and Foreign Missionary society and deaconess work of the Rock River conference, under whose auspices the day was planned. Picnics, parties and a children's hour added to the day's activities.

"The deaconess work is full of limitless potentialities," declared Miss Alice C. Thatcher, for 22 years superintendent of Christ hospital, Cincinnati. She spoke at the afternoon session. "As we look into the future and realize we are facing a strange and changing world, old methods will not suffice. New conditions must teach new duties.

"We must become skilled in meeting present day needs. Social life, country problems, religious education and immigration present a stupendous challenge to the church and all its workers."

Earlier in the day the women listened to an ordained Methodist minister of their own sex, Mrs. Rudolph Malek, African missionary, who talked on "From Black Fears to White Horrors." She pleased 100 children in the Bible class preceding her address by teaching them to count and say several African phrases.

Dr. Clifford Northcott, pastor of the First Methodist church, Champaign, and dean of the camp for eight years previous to the present session, concluded the women's day program last night.

"Civilization is riddled with 'roads under construction,'" Dr. Northcott declared. "Human experience may well attach itself to the signs seen at every turn these days—'Road under construction; drive at your own risk.' No modern educators think that the road ever is finished, and that is preëminently true of the highway of Christianity."

The subject of prohibition is expected to come up today. Dr. Ernest H. Cherrington, secretary of the World League Against Alcohol and director of the department of education of the Anti-Saloon league, will speak at a luncheon given by the Layman's Foundation of the Rock River conference.

* *

"Blue Boy" by Romney Soon to Leave England

[Chicago Tribune Press Service.]

LONDON, July 12.—Romney's famous painting "Blue Boy" leaves England shortly for New York, bought by the Ehrich galleries of New York. The picture formerly was in the collection of the late Mrs. Burns, sister of the late Pierpont Morgan, from whom it was inherited by Walter S. Burns, her son. The sum paid by the New Yorkers was not divulged but it is stated to be very large.

The Inquiring Reporter

Every Day He Asks Five Persons, Picked at Random, a Question.

The Tribune will pay $5 for each question accepted for the Inquiring Reporter to ask. Send name and address with your question to "Inquiring Reporter," Chicago Tribune. For today's question Miss Myrtle Mallgren, 4008 North Damen avenue, was awarded $5.

The Question.

Do you like Uncle Sam's new paper currency?

The Answers.

Jack D. Buchanan, 4520 Congress street, student—I consider its preferable to the old size. One can hold more in his pockets. And I like the looks of the new bill, though the engraving is about the same as before. I wonder if that was a scheme by Andy Mellon. I notice they are all signed by him.

Mrs. Leslie Davis, 3727 Pine Grove avenue, professional dancer—I like the new bills immensely; one can put them in a compact. I have some of them with me. I wonder if they weren't made especially for women. I recived my first roll of the new bills last Wednesday night in Milwaukee, following my appearance before the Wisconsin club in that city.

John Mitchell, Lorraine hotel, steward—I like the new bills very much. They are neater, and fit more easily in the billfold. This small sized currency undoubtedly will meet with favor from the public. At present the supply is limited and the banks are unable to supply the demand.

Mrs. Josephine Theurkauf, 8009 Calumet avenue, housewife—I like the new paper currency very much. I could use more of it to advantage. The former paper currency was, in comparison, impressive for its size, but the new shape is somewhat more in proportion to what one can buy. The new ones fit better into the billfolds.

Frank Norman, 8857 Emerald avenue, traffic clerk—I like the new size as they are more convenient to handle. Besides there is something of a novelty in getting the new ones after handling the larger size all one's lifetime. The difficulty now, as in the past, is enough of them. we haven't

British Bishops Asked for Birth Control Ruling

Educator Says Economics Presents Problem.

BY JOHN STEELE.

[Chicago Tribune Press Service.]

LONDON, July 12.—To the manifold troubles of the Church of England, whose bishops yesterday defied parliament by authorizing the use of the new prayer book, is added a new grief today, which threatens again to split the church asunder.

It is the specter of birth control, and no less a person than the Rev. Edward Lyttleton, former head master at Eton and one of Great Britain's leading educators, in an open letter to all bishops today demands that they come out openly either for or against it.

Dr. Lyttleton's demand is taken up by the daily press today, making it practically certain that the governing body of the Church of England is now forced to make a pronouncement on a delicate question which heretofore it has carefully passed over in silence.

Dr. Lyttleton goes boldly to the point and asks bluntly whether the church sanctions or disapproves the principle of restricting the size of a family "put upon us by social and economic conditions," as he puts it.

More sharply yet Dr. Lyttleton puts it up to the bishops: "If the contraception is not wrong in many cases it must be right. Will any pastor say this from his pulpit? Will any bishop put his name to a document commending the practice even to the dwellers of the city slums? Why not? Or will any ordained person avow in public he is himself a contraceptionist? If not, why not?"

There are only two courses open to church leaders, in Dr. Lyttleton's opinion—either to denounce the practice of contraception and see that the clergy enforce the policy, or issue an utterance leaving the question up to individual conscience.

Commenting upon his appeal to the bishops, Dr. Lyttleton said today:

"The humble parish priests and their flocks are now waiting a clear and definite lead from the bishops on the subject of birth control. Something must be done quickly, for the community is suffering from the lack of adequate knowledge of the principles of contraception.

"The Roman Catholic church is very explicit in its attitude, and we ought to make our position equally clear."

JOSE MOJICA INJURED AS FOREIGN EDITORS LISTEN AT RAVINIA

BY EDWARD MOORE.

The twenty European editors who had been busied with visits to various Chicago enterprises and institutions yesterday concluded their tour with a trip to Ravinia in the evening to listen to the season's performance of "La Juive."

It was a fairly cosmopolitan, not to say international, event all around. The editors claim homes from such diverse cities as Paris, Rome, Milan, Athens, Riga, Bucharest, Madrid, and Warsaw.

On the stage were Elisabeth Rethberg of Germany, Giovanni Martinelli of Italy, Leon Rothier of France, Florence Macbeth of the United States, George Cehanovsky of Russia, and Jose Mojica of Mexico. In Mr. Eckstein's box as guests were Lucrezia Bori of Spain, Yvonne Gall of France, Edward Johnson of Canada, and William B. Warner of New York.

All of which may sound as though the principal interest of the evening was statistical, but it was not. There was even a bit of added and unexpected excitement about it when Mr. Mojica, after finishing his scene in the second act, and while making his exit through the window, caught his heel, fell, and wrenched an arm so painfully that he was unable to finish the performance. But one seems to have heard somewhere that the show must go on, so Desire De Frere donned the costume and wig of Leopold and went on in the next act in Mr. Mojica's place, incidentally adding Belgium to the international character of the evening.

Outside of this untoward incident there was much gorgeous singing in what remains, after all, an uncommonly wise and well made, if at times amusing, bit of theater. Mme. Rethberg's superb tones in the part of Rachel, Miss Macbeth's lighter and more flexible, but also beautiful, voice as the princess, Mr. Martinelli as Eleazar in his most effective makeup of the season, both kindly and malign at the same time, brooding over the proceedings and ever and anon trumpeting out his glorious tenor; Mr. Rothier's velvety and sonorous bass, were all parts of a fine performance.

Mr. Rothier, by the way, has a curious and ingratiating way in an opera like this. When he opens his mouth to sing it is as though the French language were being printed in a plainer type; not necessarily a larger one, but something clearer.

The ballet, headed by Ruth Page and Edwin Strawbridge, did a dance that was by all odds the best composed from a choreographical standpoint, also one of the best performed of the season. Louis Hasselmans conducted with the effective sense of the theater that is in the music.

Wm. Roche, Former Wife Plan to Remarry Soon

Los Angeles, Cal., July 13.—[Special.]—After being divorced from each other for several years William Roche, manager of the Harris & Selwyn theaters in Chicago, and Mrs. Jeanne W. Wood appeared at the local marriage license bureau yesterday and signified their intention of remarrying. Roche is 55 years old and Mrs. Wood gave her age as 53. She is residing with friends in Hollywood. Roche gave his residence as Hotel Sherman, Chicago.

* *

Chicago's French Residents to Recall Bastille's Fall

The French people of Chicago are planning two celebrations for Bastille day, July 14, one at Ravinia park, and one at Pilsen park. A musical program will be presented by the orchestra at Ravinia. La Chorale Francaise will sing several songs.

Women Vote for National Business Home

Pick Washington, D. C., as Building's Site.

BY KATHLEEN McLAUGHLIN.

(Picture on back page.)

[Chicago Tribune Press Service.]

Mackinac Island, July 12.—[Special.]—Enthusiasm this afternoon carried the tenth national convention of the Federation of Business and Professional Women into a project that led to pledges of $25,000 toward a national home at Washington.

The topic, which had not even been on the program of the meeting in the Grand hotel here, was precipitated by the gift of $500 from Dr. Anna Ranes of Chicago, a pioneer member of the organization that started ten years ago. Her donation was announced just after a committee of five had been authorized to investigate the possibilities of such action, and to report back to the 1931 biennial.

Less than two hours was required for the amassing of the cash and pledges. Largest amounts on the list above $100 were $1,000 subscribed by a group in honor of Miss Lena Madesin Phillips, national president; $1,000 by Miss Georgia Emery of Detroit; $500 each from Dr. Ranes, Miss Alice Engelhardt of Cincinnati, Miss Margaret Stewart of Ogden, Utah; Mrs. Ora H. Snyder of Chicago, the Michigan federation and the Virginia federation; $350 from the Texas federation, and $200 each from Mrs. W. W. McClench of Detroit and the Detroit club.

Mrs. McClench is the mother of Miss Marion McClench, whose election as national president was announced immediately following.

Miss McClench, a successful insurance woman of Detroit, had been opposed in her candidacy by Miss Mary L. Johnston of Trenton, N. J., principal of an elementary school.

Mrs. J. K. Bowman, Richmond, W. Va., was reelected first vice president; Miss Daisy Leake of Temple, Tex., second vice president; Miss Margaret Stewart, Utah, treasurer; Miss Earline White of Jackson, Miss., recording secretary, and Mrs. Helen Schlurafi of Erie, Pa., corresponding secretary.

Resolutions adopted at the same session touched widely diverging subjects and reflected the policies of the organization, comprising 55,500 business and professional women in the United States and Canada.

"Since, in point of practice," the first read, "there is widespread discrimination against women on the basis of sex in civil service positions and other governmental appointments, municipal, state and federal, we recommend and affirm unequivocally our stand for equal opportunity for women in the matter of appointment, promotion and pay in all governmental appointments, and we ask our executive board to devise a working plan to promote this end."

"As the subject of calendar simplification has been presented to this body," ran another, "we recommend that a special committee of five be appointed consisting of a representative from each regional conference district, to analyze this subject, reporting to the 1930 meeting of the executive board for action." This also was approved.

The Texas delegation introduced a recommendation to the effect "that the 55,500 members of the National Federation of Business and Professional Women's Clubs urge insurance companies to write noncancellable health and accident policies for women, and we request the national board to devise some means of bringing this matter to the attention of the insurance companies."

Endorsement of the efforts of Elihu Root toward the entry of this country into the world court was the subject of the final recommendation, which recited that "the National Federation of Business and Professional Women's Clubs, in convention assembled, send their hearty congratulations to the Hon. Elihu Root for his restatement of the reservations which make possible the entry of the United States into the world court: And we urge the senate of the United States to accept the plan which Mr. Root has formulated. We ask also that a copy of this resolution be sent to Mr. Root and one to the chairman of the senate foreign relations committee."

Delegates gathered at noon today in the main dining room of the Grand hotel for a bon voyage luncheon given in honor of the second international "goodwill tour" of the federation, which will sail from New York next Saturday. Led by Miss Lena Madesin Phillips, national president, the tour will visit seven European countries, including England, Germany, and the Scandinavian countries.

SOMETHING OUGHT TO BE DONE ABOUT THIS

DOGGONEUT! KEEP AN AUTOMOBILE AN' THEN HAVETA WALK SIX BLOCKS! SUPPOSE SHE'S GOT IT OUT T' A CARD CLUB!!
WHAT'S A TEN MILE HIKE WITH TH' OLD BAND PLAYIN'
ATTA BOY!
WELCOME CONVENTION
GAAR WILLIAMS

ON YOUR VACATION

ENJOY the Tribune every day just as though you were at home. The Daily Tribune will be mailed anywhere in Illinois, Indiana, Iowa, Michigan or Wisconsin (6 days a week) for only 50c a month. Just give your new address to the carrier or write the Tribune. Remittance must accompany your order.

Your Tired Eyes Will Respond Gratefully to Rest Treatment

For tired eyes—and you do see some very tired looking ones—the same old rest cure that you give your body might be tried. Don't make them work. Let them loaf. Give them a vacation. If not a day off—then an evening or a Sunday. Catch up on the Sunday papers on Monday. But they are awfully overworked features—eyes are.

Another great beauty aid for them is to put them to bed at a decent hour, and a number of nights in succession. They get most awfully balky if they're kept up late night after night. Nature has provided them with a mean power of revenge. If they don't get the care and rest they are entitled to—they can go ahead and spoil the face by that dull, listlessness for which abused eyes are noted.

But what I set out to say particularly in connection with eyes has to do with strenuous vacation outdoor life and its effect on them. They had better not be subjected to too strong sun's rays all of a sudden. They'll ache like everything. They'll smart and they'll not look their best.

There is the simplest kind of an eye treatment which I recommend for tired eyes or ones temporarily strained by a too long exposure to strong light. A physiological salt solution, it is medically described as, and consists of one teaspoonful of refined salt added to one pint of boiling water. It makes an excellent wash. You apply it warm on pledgets of cotton to cleanse the eyes, after which cold water should be dashed on repeatedly for tonic value.

A month's consistent eye bathing after the procedure just described will make an amazing difference in the beauty and expressiveness of the eye. The eye's clearness will be a matter of great delight, too.

I recall a friend commenting on the women present at a gathering of professional successes from various fields. She spoke of the smartness of their clothes, the well groomed heads and hands; the obvious attention to the obvious features that score. But the tired, neglected looking eyes grieved the observer. There's where the marks of time spoke out over and above the cared for complexions and bodies.

WASHINGTON SOCIETY

Washington, D. C., July 12.—[Special.]—Leander McCormick-Goodhart, commercial secretary of the British embassy left this morning by motor for Butler, Pa., to join Mrs. McCormick-Goodhart in the country home of her parents, former Representative and Mrs. Thomas W. Phillips Jr. at Phillips Hall. After a week there Mr. and Mrs. McCormick-Goodhart will motor to Bar Harbor to spend the remainder of the summer with the former's mother, Mrs. Frederick E. McCormick-Goodhart at "Italian Villa," her home there.

Mr. and Mrs. H. Campbell Graef have gone to Southampton, L. I., where they were joined early this week by their daughter, Mrs. Ballard Moore of Chicago, a bride of last spring.

Mr. and Mrs. Adolph Casper Miller have taken a cottage at Peckette in the White mountains, New Hampshire.

WINNIE WINKLE, THE BREADWINNER: Two Is Company—the Rest Is a Crowd

I'M AWFULLY SORRY ABOUT ALL THE TROUBLE I'VE CAUSED YOU, MISS WINKLE! I'LL TRY HARD TO FORGET ALL MY SUPERSTITIONS—ER—LOOK OUT!! DON'T WALK UNDER THAT LADDER!!
GOSH—THERE I GO AGAIN! BUT REALLY IT'S BAD LUCK TO WALK UNDER A LADDER ESPECIALLY TODAY, THE THIRTEENTH!!
I APPRECIATE YOUR GOOD LUCK WISHES BUT I CAN TAKE CARE OF MYSELF THANK YOU MR. MAGNER!
GOOD NIGHT! THE CROWD SEPARATED US!! YOU'LL HAVE TO SAY "BREAD AND BUTTER" OR IT MAY BE BAD LUCK!
WELL, I'VE LOST THAT PEST IN THE CROWD! BAD LUCK NOTHING—THAT'S WHAT I CALL GOOD LUCK!
JULY 13
Reg. U. S. Pat. Off.; Copyright, 1929, by The Chicago Tribune.
BRANDER

Problems of Marrieds Call for Compromise, This Reader Claims

BY DORIS BLAKE.

"I read with considerable interest the column which appeared recently regarding the wife who had a greater earning capacity than her husband's and was unhappy because of it.

"It seems to me that there is considerable opportunity for difficulties to arise over that question. Some men detest the idea of their wives continuing their jobs after marriage, and some do not. I have heard of the woman who becomes bored with home life and whose career means the breath of life to her; also, of the woman who follows her chosen vocation only to eventually weep bitterly over one of those 'other woman' situations.

"I have read of the husband who is in hot water because his wife persists in placing her career ahead of him, and then perversely becomes bored when she gives it up to devote her entire time and attention to him. It's a problem, whatever way you look at it, and one which depends largely on the persons involved and the circumstances governing them.

"This question, as do all questions which come up in marriage, involves compromise and adjustment. What may seem best now may be a poor solution in a year from now. Shifting circumstances, shifting emotions, shifting outlooks mean a constant shifting of solutions and viewpoints.

"Marriage is even more to be studied and a more serious venture than it used to be and should be met with more determined efforts to solve and make it successful. The more difficult of attainment, the more to be prized the reward.

"We may ask advice and profit by it—but our problems are our own to solve, our own to adjust. Each problem has different faces and the same face does not always remain toward us all the time. I, myself, have a problem which clings around my throat like a proverbial 'old man of the sea.' I have not solved it. I may never solve it. I have compromised with it and have been compelled to alter the compromise. I have been struggling with it and I know I have still to struggle with it for perhaps a long time. But—there is never complete peace and contentment in a pleasant but uncertain companion."

Tribune Cook Book

BY JANE EDDINGTON.

Milk Puddings.

The ideal nursery dish seems to be the milk pudding. Many and many a reference did we find to milk puddings, before we were quite certain that our old-fashioned rice pudding, or poor man's rice pudding, was an ideal milk pudding.

An Englishman who wrote a book last year, on foods, begins by saying that as a nation the English are rightly proud of their puddings, and inclines to sneer at the French on that account. He did not mention, however, that the Germans can lead them all in pudding making, and he did misinterpret the French gâteau. As a matter of fact, the French gâteau-de-riz is exactly a milk pudding, or a rice pudding baked in a pan marvelously well, so that it can be cut up into squares and eaten as a cake.

The Englishman apostrophized his milk pudding as follows: "A thing noble in its simplicity is old fashionable English Milk-Pudding, always providing the cook's conscience be not burdened with the guilt of having committed the Impossible capital sin: the addition of even one single egg, or a pinch of any sort of spice. Nothing but milk, cream, sugar and chosen green, ripe—Patna is the best—sago, barley, groats, perhaps occasionally tapioca, for the forcibly superannuated gourmet or arrowroot for the strayed reveler—should enter into its compestion."

The milk pudding is really condensed milk pudding because it is the condensing of the milk in the baking that makes it delicious. The formula for this simple rice pudding is: A quart of milk for four tablespoons of rice. With perfect baking no sugar is needed, especially if raisins are added, as they used to be, generally. Wash the rice well, pour boiling water on it, let stand five minutes, pour off the water and drain, put this into a buttered baking dish, add milk and bake for three hours in a 300 degree oven, stirring the top in now and then.

With the right baking the top will not begin to puff and brown much inside of an hour, when it is time to stir it in, but after it is once hot it will brown more readily and the top must be stirred in before it darkens too much. In stirring in the top one should also scrape off the brown ring on the dish and stir that in. That should never be allowed to get too brown and stiff because it is a valuable flavor element for the pudding.

WEDDING

The marriage of Miss Elizabeth Lewis, daughter of Mr. and Mrs. William Edwin Lewis of 1734 East 56th street, to Arvid Crandall, is to take place at noon today at the Thorndike Hilton Memorial chapter. Mrs. Samuel Lewis Southard will be the bride's only attendant, and Howard Fenton Lewis, brother of the bride, will be Mr. Crandall's best man. Only members of the two immediate families are to be present.

FARM and GARDEN BY FRANK RIDGWAY

Fancy leaved caladiums ought to be better known to gardeners in this country. They still are unknown in most American communities and only slightly known in others, according to horticulturists. This summer at the Garfield park conservatory summer show flower gardeners will have an excellent opportunity to see some of the finest caladiums grown.

One of the most interesting plants in the exhibit is a hybrid fancy leaved caladium named for August Koch, chief florist of the west park system of Chicago. Dr. Henry Nehrling of Gotha, Fla., an American hybridizer, named the flower for Mr. Koch as an expression of his appreciation for the work Mr. Koch has done in making the caladium better known to the public. Caladium "August Koch" is one of the finest of the hundreds originated by Dr. Nehrling.

This great flower is nothing new to Mr. Koch, for he grew them in large quantities thirty years ago while serving as a gardener on a famous estate in France. Caladiums still are popular for conservatory decoration in Europe.

During his eighteen years at Garfield park Mr. Koch has built up a choice collection of about 160 varieties of caladiums. At the present time there probably is no finer collection in existence outside Dr. Nehrling's Florida garden.

At the park conservatory the plants are grown in tubs, and lack of space in the past has handicapped the florists in making a proper display of them for the public. The completion of the horticultural hall at the Garfield park conservatory makes it possible effectively to exhibit Mr. Koch's great collection.

During the summer there will be a jungle of caladiums in the new hall—a jungle of rose, pink, green, and white colorings. The present summer show, which is free, will be opened daily from 8 a. m. to 10 p. m., and will last until Labor day.

NEW YORK SOCIETY.

[Chicago Tribune Press Service.]

New York, July 12.—Mr. and Mrs. C. Oliver Iselin Jr. of Middleburg, Va., have joined Mrs. Iselin's brother-in-law and sister, Mr. and Mrs. Joseph Dilworth, at Wood's Edge, their Narragansett estate.

Mr. and Mrs. James W. Gerard will sail for Europe on Monday on the Berengaria.

Mr. and Mrs. Frederic Rhinelander Brown and their family of 162 East 66th street, are at Sunnybrook farm, Narragansett, which they have rented for the season.

Mr. and Mrs. John D. Ryan of 8 East 78th street, who have been at the Savoy-Plaza since returning from Europe, started yesterday for Chicago.

Mr. and Mrs. Carroll Livingston Wainwright have come in from East Hampton and are at the Ritz Tower.

* * *

U. of C. Dames' Meeting.

The University of Chicago Dames will hold a meeting this afternoon at 3 o'clock at Ida Noyes hall.

Chicago Wellesley Club

The Chicago Wellesley club and the North Shore circle will have a picnic at Birken Craig, Mrs. Cruce MacLeish's residence in Hubbard Woods, next Tuesday, at 12:30 o'clock.

Leave for Ranch.

Mr. and Mrs. Godfrey Atkin of Winnetka, and their daughters, Miss Margot and Miss Adelaide Atkin, and their cousin, Miss Alice Shaw of Morristown, N. J., have departed for the Bar L ranch in Montana.

GO TO CHURCH SUNDAY

Create in me a clean heart, O God, and renew a right spirit within me.—Psalms, li., 10.

CHRISTIAN SCIENCE.

Churches of Christ, Scientist.
Branches of The Mother Church, The First Church of Christ, Scientist, in Boston, Massachusetts.
SUBJECT, SUNDAY, JULY 14:
"SACRAMENT."
SUNDAY, 10:45 A. M. AND 7:45 P. M.
WEDNESDAY, 8 P. M.

FIRST CHURCH—4017 Drexel-blvd. Reading room, 3939 Drexel-blvd.
*SECOND CHURCH—Wrightwood and Pine Grove-avs. Reading room, 2628 N. Clark-st.
*THIRD CHURCH — 2151 Washington-blvd. Reading room, 2221 W. Madison-st.
*FOURTH CHURCH — Harvard-pl. and W. Marquette-rd. Reading room, 6306 Harvard.
*FIFTH CHURCH—4840-50 Dorchester-av. Reading room, 1379 Hyde Park-blvd.
*SIXTH CHURCH—11321 Prairie-av. Reading room, 11555 S. Michigan.
*SEVENTH CHURCH — 5318 Kenmore-av. Reading room, 4753 Broadway.
EIGHTH CHURCH—4330 S. Michigan-av. Reading room, 413 E. 44th.
NINTH CHURCH—6154 Woodlawn-av. Reading room, 6243 Woodlawn-av.
*TENTH CHURCH — 5640 Blackstone-av. Reading room, 5800 Blackstone-av.
ELEVENTH CHURCH—2840 Logan-blvd. Reading room, 3059 Logan-blvd.
TWELFTH CHURCH—635 Grace-st. Reading room, 728 Grace-st.
*THIRTEENTH CHURCH—10317 Longwood-dr. Sunday, 10:30 a. m. Reading room, 11041 Hale-av.
*FOURTEENTH CHURCH—Corner Sunnyside and Paulina. Reading room, 1930 Montrose.
*FIFTEENTH CHURCH—301 N. Central-av. Reading room, 5623 W. Lake-st.
SIXTEENTH CHURCH—7201 N. Ashland-av. Reading room, 7125 N. Clark-st.
SEVENTEENTH CHURCH — The Masonic Temple, 32 W. Randolph-st. Extra testimony meeting, Wednesday noon.
*EIGHTEENTH CHURCH — 7262 Coles-av. Reading room, 1253 E. 71st-st.
*No Sunday evening service.

Chicago Churches Maintain Reading Rooms, 104 S. Michigan-av., 11 S. La Salle-st.

Radiocasting—Seventh Church, Sunday, 10:40 a. m. KYW, KFKX, 394 Meters, 1,020 Kiloc.

SUBURBAN CHURCHES.

EVANSTON—First Church, Chicago-av. and Grove-st. Sunday services, 11 a.m.; Wednesday, 8 p. m. Reading room, State Bank and Trust Company Building.
WILMETTE—First Church, Central-av. and 10th-st. Sunday, 11 a. m.; Wednesday, 8 p. m. Reading Rm., 1163 Wilmette-av.

INDEPENDENT.

CHICAGO GOSPEL TABERNACLE,
3100 North on Clark Street.
PAUL RADER
Broadcasting 10 A. M. to Midn't W. J. B. T.
11-12 Divine Worship Hour.
From Chicago Gospel Tabernacle.
PAUL RADER.
Subject
"PREPARED INTERVIEW."
3 P. M. Subject
"FLOOD LIGHT."
7:30 P. M. Subject
"DOMINANT MAN."
Spec. Band and Choir Sacred Concert 6:30 p. m.

INDEPENDENTS.

MOODY MEMORIAL CHURCH,
Clark and La Salle-sts., at North-av.
REV. MELVIN E. TROTTER,
[Nationally known Evangelist and favorite George Stewart Jr.]
WILL SPEAK AT
10:45 A. M. AND 7:30 P. M.
Special Music.
Great Pipe Organ. Large Chorus Choir led by Talmage J. Rittikofer. At the evening service "Rim and Nyland," famous musical musicians, will sing and play.
A COOL AUDITORIUM.
A CORDIAL WELCOME.

PRESBYTERIAN.

SECOND PRESBYTERIAN CHURCH,
MICHIGAN-AV. AT TWENTIETH-ST.
Any South Side Bus to Door.
Ten Minutes from Loop.
William Clyde Howard, D. D., LL. D., Pastor.
One of Chicago's Most Beautiful Churches.
11:00 A. M.
"THE RISING TIDE OF YOUTH."
7:45 P. M.
"THE PARABLE OF THE SOWER."
Rev. William Hiram Foulkes, D. D., of First Presbyterian Church, Newark, N.J., preaching at both services.
WE WELCOME YOU.

METHODISTS.

FIRST CHURCH,
"Chicago Temple,"
Clark and Washington-sts.
Dr. John Thompson, Minister
10:45 A. M.:
"A Study in Biography."
8:00 P. M.:
"The Sins of Good People"
Dr. J. B. Martin preaching

LUTHERAN.

Rev. Ingvoldstad preaching.
1508 N. Hoyne-av., at La Moyne.
PRAYER SERVICE: 10 A. M.
Bible classes and sermon: 10:30 A. M.
"What Is Your Problem?"
There are many problems. There is the real fact of a daily existence. Today's Day Wants Bed and Board. Then there is man's moral and social relationship. What about be a man's intellectual pursuits? What about spirituality? Do you have a problem in the realm of the spirit? Or what problem have you? Do you think your problem can be named? Come to the cooling shadows of the Church.

RESORTS AND TRAVEL

Ocean Travel.

SOUTH SEAS — NEW ZEALAND AUSTRALIA
Through Summer Seas Where
FLYING FISHES PLAY
An Ideal Holiday—Rest and Change
A circular tour with stop-overs any point en route. First class round fare, $516; second class, $427. Sailings every 14 days.
Ports of call: Honolulu, Suva (Fiji), Auckland (New Zealand), Sydney (Australia), Wellington (New Zealand), Rarotonga (Cook Islands), Pateete (Tahiti).
For pamphlets and full information apply
CANADIAN-AUSTRALASIAN ROYAL MAIL LINE
360 Hastings Street West Vancouver, B. C.
or Canadian Pacific or Canadian National Railways
UNION STEAMSHIP CO. OF NEW ZEALAND, LTD.
320 Sutterwin Street, San Francisco or Jos. P. Robertson, Inc., 333 N. Michigan Ave., Phone State 3254-3255, or any Tourist Steamship or Railroad Agent

MISCELLANEOUS.

DELIGHTFUL LAKE EXCURSIONS
DANCING FREE
Schedules Daylight Saving Time
TO MILWAUKEE Docks: Michigan Avenue Bridge
S. S. Christopher Columbus. Daily 10 A. M. (ex. Sat.); Home 10 P. M., Sat. 2 P. M. $1.75 continuous round trip week days. $2.25 Sun. & Hol. One way, week day mornings, $1.50. Going one day, returning next, round trip, $2.50. Unlimited, $1.75 one way, $3 round trip.
S. S. Theodore Roosevelt. Daily (ex. Sat.) 6 P. M. Arrive Milwaukee 10 P. M. Milwaukee time.
TO SOUTH HAVEN Docks: Navy Pier
Daily 9:45 A. M. (ex. Sat.); Home 10 P. M. Sat., 2 P. M. Fri. & Sat., 11:30 P. M. $1.75 continuous round trip week days. Sun. and Hol., $2.25. One way, $1.50 week day mornings. Unlimited, $2 one way; $3.50 round trip.
TO ST. JOSEPH-BENTON HARBOR Docks: Navy Pier
Daily A. M. (ex. Sat.); Home 9:30 P. M., Sat. 2 P. M. Other service: Daily (ex. Sat. and Sun.), 7.45 P. M.; Sun. 7 P. M.; Sat. only 11:30 P. M. $1.50 continuous round trip. Sun. and Hol. $2. One way, $1.25 week day mornings. Unlimited, $1.75 one way; $3 round trip.
TO MICHIGAN CITY
Docks: Navy Pier. Daily 10 A. M. (ex. Sat.); Home Sat. 2 P. M. $1 4:30 P. M. Lv. d a y s (ex. Sat.) Sat. $1.25, Sun. & Hol., $1.75.
GOODRICH STEAMSHIP LINES
TOURS.
HISTORIC NEW ENGLAND
Perfect Roads. Magnificent Scenery. Good Hotels. Booklet. Free Road Map. New Enlarged Hotel Assn., Suite E, 53 Penn Blk., Boston.

MISCELLANEOUS.

"STEAMBOAT PARTY"
Every Saturday Night
Informal Dancing 9 to 1
S. S. Theodore Roosevelt
Steamship leaves Navy Pier 9:30 p. m.
$1.75 per Couple
Gentlemen, $1
Ladies, 75c
Docks: Navy Pier Southwest Entrance
GOODRICH STEAMSHIP LINES

MICHIGAN.
MICHIGAN TRANSIT STEAMERS
5 Sailings each week to all Northern Michigan Summer Resorts
"MANITOU"—"PURITAN"
Ask for free booklet.
Loop Office—116 S. Dearborn St.
NAVY PIER — Whitehall 5530.

Spend your vacation in
WEST MICHIGAN
Michigan Tourist and Resort Assn.
Grand Rapids, Mich.

GOLFHOME HOTEL, Grand Beach, Mich. A glorious setting for an all-around vacation. Private grounds—golf, tennis, broad beach, horseback riding. Superlative accommodations and meals. $4 a day and up. Write or wire.

RESORTS AND TRAVEL

Ocean Travel.

MOTION PICTURES DOWNTOWN

BALABAN & KATZ WONDER THEATERS AFFILIATED with PUBLIX

CHICAGO
RANDOLPH at STATE LAKE
Doors Open 10:45 A. M.
Come early. All Chicago is rushing to meet him FACE TO FACE. He's more magnetic on the stage than on the screen
Charles "Buddy" ROGERS IN PERSON
It's a great show he gives, afire with youth. He sings, he tells stories, he plays music like mad in a mammoth stage show
"SAY IT WITH FLOWERS"
LOU KOSLOFF and Band
Orchestral gem, "ORPHEUS"
HANS MUENZER, Violinist
First National ALL-TALKING RIOT
"TWIN BEDS"
Margaret Mayo's Comedy
JACK MULHALL, PATSY RUTH MILLER
New laughs, new songs, new dances

ORIENTAL
RANDOLPH near State
Doors Open 10:45 A. M. Come Early!
Toe Tickling! Mirthful! Girlful!
AL KVALE and his JAZZ COLLEGIANS in "KEEP KOOL" A Summery Jamboree with Such Stars as SAMMY COHEN—IN PERSON
ALL-TALKING MELODRAMA
The MYSTERIOUS DR. FU-MANCHU
Excitement! Adventure! Romance and Thrills!
NEIL HAMILTON, O. P. HEGGIE, JEAN ARTHUR, WARNER OLAND
A Paramount Production
Cool, comfortable, refreshing, Balaban and Katz Theatres offer immediate relief from the heat, plus superlative entertainment!

UNITED ARTISTS
Randolph at Dearborn St
Doors Open 9 A. M. Midnite Show Tonite
TODAY'S your LAST CHANCE TO SEE and HEAR HER IN PERSON at 2:30, 4:30, 7:30 and 10:30 p. m.
She's Here Every Day ON THE TALKING SCREEN
VILMA BANKY and James Hall
Vilma's voice is heavenly, piquant, provoking, melting by turns
"THIS IS HEAVEN"
A romantic story of a waitress who strewed Fifth Avenue with the broken hearts of millionaires
EXTRA—TALKING COMEDY
LLOYD HAMILTON in "Don't Be Nervous"

McVICKERS
Madison near State St
Doors Open 9 A. M. MIDNIGHT SHOW TONIGHT!
IF YOU WANT TO BE CONVINCED—JUST READ WHAT THE CRITICS SAY!
"Not since the 'Circus' have there been as many laughs in a movie theater." ROB REEL, Eve. American.
"A laugh a minute—that's what I promise you, when you see the four utterly mad Marx Brothers in 'The Cocoanuts.'" CAROL FRINK, Herald-Exam.
"Their clowning will chase your blues so far away you'll have a hard time catching up with them!" MAE TINEE, Tribune.
AND THAT'S NOT THE HALF OF IT!
THOSE FUNNY 4 MARX BROTHERS
MARY EATON, OSCAR SHAW
In Paramount's all-talking, all-singing musical wow!
The COCOANUTS"
DON'T MISS THIS LAUGHING MUSICAL TREAT! DON'T MISS IT!
A $7.70 show at popular prices—the funniest comedians in the world—Broadway's most beautiful blonde—the sweetest, swiftest chorus and IRVING BERLIN'S MUSIC!

ROOSEVELT
State St. near Washington St
Doors Open 9 A. M.
THIRD CRASHING WEEK
Never has a picture won such tremendous praise from crowds and critics alike. The wonder of it grows each day.
The TRIAL OF MARY DUGAN"
Metro-Goldwyn-Mayer's ALL-TALKING SENSATION
filmed word for word from Bayard Veiller's noted play
NORMA SHEARER
H. B. WARNER, LEWIS STONE
Extra SOUND Comedy "MICKEY MOUSE" COMEDY
Midnight Show Tonight

MONROE
Monroe at Dearborn—Continuous
WILLIAM FOX Presents
"The One Woman Idea"
with Rod La Rocque, Marceline Day
Popular Fox Movietone Program

CASTLE STATE AT MADISON
The Underworld Speaks for the First Time
"THE VOICE of THE CITY"
with WILLARD MACK
ALL TALKING—Metro Production
PARK RIDGE
PICKWICK MOVIETONE VITAPHONE
Alice White, Louise Fazenda—"Hot Stuff"

AUSTIN
SYMPHONY Chicago Ave. at Cicero
In Spooky Talk—"THE CHARLATAN"
On the Stage—AL COPELAND and His Boys
Prize Bathing Beauty Contest
LUCILLE 652 N. CICERO
"HOT STUFF" and DOUBLE FEATURE "THE SCORCHER"
IRIS 5743-47 CHICAGO AVE.
Synchronized with Music & Sound
Buster Keaton—"Spite Marriage"—Vita. Vaud.

AUSTIN
MANOR 5609 W. NORTH AVE.
Buster Keaton—"Spite Marriage"
TALKING COLLEGIANS—STAR ACTS
PARK LAKE at AUSTIN
ALICE WHITE—"HOT STUFF"
PLAISANCE 408 N. Parkside at Lake
MATINEE DAILY
WILLIAM BOYD—"THE LEATHERNECK"

WEST
MARSHALL SQ. 3236 Marshall Blvd.
MATINEE DAILY
A TALKIE
MONTE BLUE—"FROM HEADQUARTERS"
SAVOY 4346 W. NEDZISON
LAURA LA PLANTE—"SCANDAL"

FOREST PARK
FOREST MADISON ST. AT DES PLAINES
MARY NOLAN, CHARLES CHASE
—"COME ACROSS"
ALSO ALL TALKING COLLEGIANS

MOTION PICTURES DOWNTOWN

NEW SHOW STARTING TODAY!
STATE-LAKE 20° COOL
Every week, hot or cold, rain or shine, thousands of theatregoers come to the State-Lake! There's a reason! CONSISTENTLY GOOD ENTERTAINMENT WEEK IN AND WEEK OUT!
AND HERE'S ANOTHER GREAT PROGRAM!
JOE LEWIS
Chicago's Favorite Nite Club Entertainer! Come and welcome him!
LARRY RICH
and his friends, with CHERIE, A zippy company of fifteen. See them!
BETTY & JERRY BROWN
Youth at its flamingest!
RYAN & NOBLETTE
See them in "Want Ads"
ED & JENNIE ROONEY
Sensational aerialists!
EXTRAORDINARY ATTRACTION!
The Most Talked of Woman in America!!
ANN LIVINGSTON IN PERSON!
Come and meet the woman whose name is on the tongues of a nation! Hear her talk! Be thrilled by her charming personality!!
He stirred you in "DRESS PARADE," thrilled you in "SKYSCRAPER," made you laugh in "POWER," and cry in "THE LEATHERNECK,"—Now See
WILLIAM BOYD in "High Voltage"
The screen's most popular male star in his FIRST ALL-TALKING PICTURE
with CAROL LOMBARD—OWEN MOORE—DIANE ELLIS
A powerful story of an escaped girl-convict and a mysterious stranger, marooned in an ice-bound shack!

FIRST TIME AT POPULAR PRICES
WARNER BROS. present
DOLORES COSTELLO
in
NOAH'S ARK
GEORGE O'BRIEN
AN EPIC OF LOVING, ERRING, HUMANITY, UNCHANGED THRU THE AGES—
THE GREATEST ROMANCE OF ALL TIMES!
It's always 70° Cool at the Orpheum
Warner's ORPHEUM
State at Monroe
Sent. 1 A. M. to Midnite

Society Braves Heat to See Show at Fort

BY THALIA

(Picture on back page.)

With banners flying and bugles sounding, the Fort Sheridan horse show started yesterday morning and continued throughout the day. Despite the scorching rays of the sun, the show was run with military precision. The spectators gave enthusiastic attention to every event on the crowded program.

The little weather beaten grand stand, just across from the somber towers of the fort, was filled with uniformed officers and brightly dressed women and children. A row of khaki clad privates perched on high benches at the far end of the show ring. On all sides autos were parked where their occupants might watch the contests with ease. Luncheon was served in the tea tent under the direction of Mrs. C. H. Conrad Jr., wife of Brig. Gen. Conrad, the commander of the fort.

Maj. Gen. Frank Parker of the Sixth Corps area and Mrs. Parker occupied one of the center boxes near the judges' stand and had as their guests Col. and Mrs. William Stokes, their daughter, Miss Virginia Stokes, Miss Alyce Siqueland, Miss Katherine and Miss Ann Parker, and Miss Hilda Randall. Mrs. Parker wore navy blue georgette with a wide brimmed black horsehair hat, Mrs. Stokes was in blue and white printed silk and Miss Siqueland wore a green crepe frock with a tan straw hat.

Col. and Mrs. George T. Langhorne were hosts to Rear Admiral and Mrs. Walter S. Crosley and Mrs. Delburn M. Campbell. Mrs. Forsythe Sherfesee, who arrived yesterday for a visit with the Edward Ryersons, was with Mrs. Hugh J. McBirney and Mrs. George Clark. Mrs. Sherfesee wore blue and white flowered chiffon and a black horsehair hat. She still carries a cane, for the ankle which she sprained several months ago is still troublesome.

For probably the first time since she became old enough to ride Miss Elizabeth Chase watched a horse show from a box instead of participating in it. She has not yet completely recovered from her recent fall at Onwentsia and still needs crutches to get about. With her were Mrs. M. P. Wamboldt, Mrs. Carter H. Fitz-Hugh, and Miss Mildred FitzHugh. Mrs. Roy Carney was hostess in a nearby box to Mrs. Sidney Vigo, Mrs.

LA GRANGE GIRL MARRIED

MRS. NATHAN KUHNS PARKER.
[Du Bois Photo.]

The marriage of Miss Jane Aldwell Pither, daughter of Mr. and Mrs. Charles Heron Pither of La Grange, to Nathan Kuhns Parker of Pittsburgh, took place at Emanuel church in La Grange on June 22. Mr. and Mrs. Parker are to reside in Pittsburgh.

William S. Joyce, and Miss Dorothy Gilmore.

Mrs. Press Hodgkins, wearing an orange and brown printed ensemble and a brown straw hat, watched the events from an open roadster with her sister, Miss Florence Carr, in a lavender sleeveless dress and white hat. Miss Carr's house guest, Miss Gretchen Bremer, wore a white sleeveless dress and white felt hat. Also watching from a car were Mrs. J. Andrews King and Mrs. Donald Douglas, both wearing sleeveless white crepe dresses and large black straw hats.

With Mrs. Kent Chandler were Emerson Chandler, and Godfrey Haggard, the British consul general, and Mrs. Haggard. Mrs. Chandler wore a light blue pique dress and a small blue hat.

With Mrs. Ralph Richardson were her daughters, Miss Frances Richardson, in a white pique frock and eggshell blue felt hat, and Mrs. Frederick Spencer in a blue and white printed frock, and Miss Christy Mann in white with a navy blue hat.

Mrs. William McCormick Blair's guests included Mrs. Howard Linn in a brown twill skirted riding habit and Mrs. Seymour Wheeler in a beige crepe dress and hat. Mrs. William H. Mitchell had with her Miss Edith Cummings, Mrs. Russell Kelley and Mrs. John Kellogg. Mrs. Mitchell wore yellow crepe with a pleated crepe collar, Miss Cummings was in chartreuse with a green angora sweater, Mrs. Kelley wore a blue and white print and Mrs. Kellogg's frock was of red and white figured silk.

Also seen in the boxes or at the rail were Mrs. Frederic McLaughlin in chartreuse chiffon with matching hat, Mrs. Thorne Donnelley in a blue and white ensemble, Mrs. Stephen Y. Hord in a peach colored dress and hat, Mrs. Paul Llewellyn, Mrs. Alfred MacArthur, Mr. and Mrs. Roy Peck.

The American Classic at Arlington Park today constitutes another big racing day in this summer of so many of such affairs. There are many out of town race enthusiasts here for the event, and Vice President Curtis is to attend again as the guest of the Albert D. Laskers. Most of the Post and Paddock members will be there with large parties of guests.

Among the Chicagoans who are subscribers for the summer season of the Playhouse at Stockbridge, Mass., are the Frederick T. Wests, the George Higginsons, Miss Kate Buckingham, Dr. and Mrs. Robert Metz, Mr. and Mrs. E. Parmalee Prentice, Mr. and Mrs. James Ransom Walker, and Mrs. Walter F. Cobb.

Mrs. David B. Dyche has joined her parents, Mr. and Mrs. Willard Evans Hoyt at Williamstown, Mass. The wedding of Miss Hoyt and Mr. Dyche took place early this summer. Mrs. Peck Matthiessen of 223 Delaware place was a recent visitor at the Red Lion Inn at Stockbridge.

Dr. and Mrs. Emanuel J. Senn of the Ambassador are at Atlantic City, N. J.

* *

Doubtless Thomas Jefferson Would Have Invited Edison

New York, July 12.—Thomas A. Edison was unanimously elected as a Thomas Jefferson guest" at Monticello, by the board of governors of the Thomas Jefferson memorial foundation at a special meeting yesterday in the Westinghouse Lighting institute. The honorary title will be conferred on Mr. Edison at Monticello, Va., on Aug. 10. He will be the first man to receive the title, which is to be bestowed from time to time on men and women, to be chosen for outstanding service in science, art, literature, education, or government.

Tomorrow Sally Tells Ravinia List for the Party on Thursday

BY SALLY JOY BROWN.

Good morning, girls and boys! There will be fine news for you in tomorrow's TRIBUNE—for I'll print the list of winners for next Thursday's party at Ravinia. Won't you be happy if you name is included in that list?

Imagine the fun we'll have! The ventriloquist, Charles Ullerich, bringing bird songs and weird voices from the roof of the Ravinia auditorium, the bushes and woods of the "beautiful park," "Micky and Harold," who are expert dancers—why they can all but tap out music with their feet, and there's the world famous Chicago Symphony orchestra with Eric Delamarter conducting.

So it's a wonderful time Mr. Louis Eckstein, president of Ravinia, is providing, and you know too, that this isn't all the fun by any means! There's the beautiful ride out to Ravinia and back on the North Shore Electric, one of the finest rides anywhere around Chicago, in private cars all our own, that Britton I. Budd, president of the North Shore and Elevated Roads, was kind enough to give us. So won't it be a wonderful day for everyone whose letter has won them an invitation?

* *

U. C. Experts Gather Copies of All Known Chaucerian Script

University of Chicago has copies of 79 of the 81 known manuscripts of Chaucer's "Canterbury Tales," thanks to the research of John Matthews Manly, head of the English department, and Prof. Edith Rickert. This collection was begun by them four years ago, and today there are 40,000 folio photostat pages of the manuscripts to their credit. The work of perfecting these copies and of collecting them will take another three years, Dr. Manly said yesterday.

This is the only complete compilation of the original Chaucer tales. This poet, who died in 1400, also was a business man and public official. But his writing had to be copied by hired scribes who, of course, made many errors. The problem of the two researchers has been to locate the originals or earliest copies.

* *

Chicago Woman Now Heads Nat. Daughters of Isabella

Denver, Colo., July 11.—[Special.]—At their convention at the Brown Palace hotel here, Mrs. Minerva C. Boyd Chicago, has been elected regent of the National Circle Daughters of Isabella.

DAYS LIKE YESTERDAY MAKE YOU THINK OF ICE FOR THE POOR

Whew! Hot weather's here. With a few more summer scorchers like yesterday's, THE TRIBUNE free ice fund will behave in a few days like a chunk of ice left in the middle of Michigan avenue.

Early this season the Algonquin camp made no secret of its needs and friends rushed to the rescue. They gave that fund a good start for the summer.

Now the ice fund has only $800. Hundreds of ice tickets have been given out to families down in the tenements, and the ice dealers will have to be paid. More than that, hundreds more families where there are tiny sickly babies are hoping ice wagons will come to their back doors, too.

Rides in boats on the lake, skimming across the cool water with a cooling breeze in one's face, automobile trips into the country away from the congestion of city heat and traffic, cool drinks with tinkling ice, or refuge in a cool theater can be had by thousands of Chicagoans these stuffy days and nights. But such relief is not for those with flat purses.

With the simple request to "please do not publish my name," a modest friend of the Algonquin fund sent a $200 check to THE TRIBUNE yesterday. With that amount twenty mothers will share the joys and benefits of the Fox river valley retreat for two weeks. Ten dollars sends a mother or child to camp for that period. Every cent given by TRIBUNE readers helps to provide the vacations for 1,400 mothers and children until the middle of September.

The German club of the Harvard school, 4731 Ellis avenue, put on a play and raised $29, and the Mu Delta sorority sent a check for $25. The list of gifts arriving yesterday follows.

TRIBUNE FREE ICE FUND.

Mrs. Philetus W. Gates	$ 10.00
Mary M. Carnachan	5.00
Sonny	5.00
Harmony Club of Chicago	2.00
Total	$ 20.00
Previously acknowledged	794.68
Grand total	$ 814.68

CAMP ALGONQUIN FUND.

Anonymous	$ 200.00
German Club of Harvard School	29.00
Mu Delta sorority	25.00
Mary M. Carnachan	10.00
Mrs. Philetus W. Gates	10.00
Total	$ 274.00
Previous acknowledged	3,611.25
Grand total	$3,885.25

Americans in Paris.

[Chicago Tribune Press Service.]

PARIS, July 12. — The following Americans registered at THE TRIBUNE bureau here today: Miss Eva M. Rygaad, Miss Constance Black, Mr. and Mrs. I. Caro, Mr. and Mrs. Alfred Bernard Nathanson, Mr. and Mrs. Fred P. Siebels and their daughter Bernice, Dr. and Mrs. W. H. Bradley, Mrs. Martha K. Picha, and Dr. J. Kralick, all of Chicago. Louis Rosoff of New Haven, Bison Valier and Stanley Brand of St. Louis.

* *

Chicagoans in Rome.

[Chicago Tribune Press Service.]

ROME, July 12.—The following Americans registered at THE TRIBUNE bureau here today: Miss Marie D. Buhmann, Mrs. Renee L. Barnstead, Mr. and Mrs. M. R. Axford, Mr. and Mrs. Louis Glunsu, Mrs. J. F. Clare, Miss Clare, Miss Jane Stenson, all from Chicago.

H. F. Parsons' Paris Home to Cost $1,200,000, He Says

[Copyright: 1929: By the New York Times.]

PARIS, July 12.—Hubert F. Parsons, president of the Woolworth Stores, announced today he has completed arrangements for building a palatial mansion to cost $1,200,000 on the fashionable Avenue Foch, until recently known as the Avenue du Bois de Boulogne. Mr. Parsons arrived in Paris only last week, but immediately consulted with contractors and real estate agents. He indicated he would make his home in Paris most of the year in the future. Asked why he had not chosen one from the many mansions already built along the avenue and known to be for sale, Mr. Parsons declared he has pet ideas of architecture of his own which he wants to see realized in his Paris home.

Sure enjoyment in every cup when you use a percolator and —*Seal Brand Percolator Coffee*

Seal Brand Tea is of the same high quality.

MOTION PICTURES SOUTH

AVALON 79TH & STONY
Doors Open 1 P. M. 35c and 15c Until 6:30
HEAR THEM PLAY AS THEY NEVER PLAYED BEFORE IN THIS BIG NEW SHOW!
New Songs . . . New Settings New Joy
GUY LOMBARDO AND HIS ROYAL CANADIANS
ON THE SCREEN All-talking drama of a girl who fought a nation for the love of a man she had dragged from the depths. 'THE OFFICE SCANDAL' HAVER"
The Nation Has Swayed to Their Radio Music—and How You'll Love it on the Stage!
—In Addition to— CHARLIE AGNE'S AVALON ORCHESTRA

CAPITOL 79th & Halsted
Doors Open 1 P. M. 35c and 15c Until 6:30
Sensation-Packed, Laughed-Loaded All-Talking Mystery Romance!
CHARLIE CRAFTS Mardi Gras Madness with FELOVIS
A famous star found on the set with a knife in his back. Who was guilty? The director . . . his wife . . . the little extra girl?
Baffling mystery
You Must Hear The Talking Screen's Supreme Thrill
Cast Includes Neil Hamilton Warner Oland Chester Conklin
—Love that Laughed at Danger
"THE STUDIO MURDER MYSTERY"
WHO KILLED THE IDOL OF HOLLYWOOD?

GROVE 76th and Cottage Grove — Vitaphone Talking Thriller! "State Street Sadie" Conrad Nagel, Myrna Loy Selected Vitaphone Acts
STRATFORD 53RD AND HALSTED — 30c and 10c Until 6:00 — Stars of 'In Old Arizona' WARNER BAXTER EDMUND LOWE in "THRU DIFFERENT EYES" All-Talking Thriller COOKIE and Breezy Jazz Frolic
JEFFERY 71st and Jeffery — Vitaphone Talking Thriller! MONTE BLUE in "From Headquarters" Bathing Beauty Revue Tonite
HIGHLAND 79th and Ashland — Hear Him Talk! RICHARD DIX in "NOTHING BUT THE TRUTH" Selected Vitaphone Acts
COSMO 79th and Halsted — Vitaphone Talking Picture "Saturday's Children" with Corinne Griffith. Selected Vitaphone Acts
W. ENGLEWOOD 63d and Ashland — LEILA HYAMS in "THE FAR CALL"
COLONY 55th and Kedzie — Lee Chasey, "East Is East" Ken Maynard, "Glory Trails"

PICCADILLY 51ST AND BLACKSTONE — MATINEE DAILY, CONT. 2 TO 12 — ALWAYS 69° COOL — CORINNE GRIFFITH —TALKING IN— "SATURDAY'S CHILDREN"
HARVARD 63RD AND HARVARD — DRAMATIC SOUND "THE BETRAYAL"—EMIL JANNINGS "WHITE OAK"—MATINEE ONLY
HARPER 53rd and Harper, Cont. 2 to 11:30 — CHARLES NORTON—"THE FAR CALL" JEAN HERSHOLT—"MODERN LOVE"
ROSELAND-STATE Michigan-110th Pl. Mat. Daily — CORINNE GRIFFITH—"Saturday's Children"
KENWOOD 1226 E. 47TH ST. — LON CHANEY—"WHERE EAST IS EAST"
HIGHWAY 63RD AND SO. WESTERN — 2—Attractions—2 Talk and Sound, "Come Across." Also Mary Astor, "The Woman from Hell." And LAUREL-HARDY COMEDY
SHORE 75th St. at Kingston Ave. — Whoopee Review 8:45 P. M. — WILLIAM BOYD—"THE LEATHERNECK"

REGAL SOUTH PARK WAY AT 47TH STREET — ALL TALKING—"VOICE OF THE CITY" Great Underworld Drama with WILLARD MACK All Colored Talkomedy "Framing of the Shrew" with Evelyn Preer Hilarious Stage Revue with HAL BAKAY. ZECK & STEWART, ALMA SMITH, COLLINS & DELLA and OTHERS
OAKLAND SQ. Drexel and Oakwood — DRAMATIC SOUND "The Betrayal"—Emil Jannings
LEXINGTON 1162 E. 63RD ST. — MATINEE DAILY — A TALKING PICTURE—"MODERN LOVE" JEAN HERSHOLT CHARLES CHASE VITAPHONE ACTS
MARQUETTE 63RD AND KEDZIE — Double Attraction — MARY ASTOR—"The Woman from Hell" Also with Talk and Sound—"Come Across"
NEW REGENT 6526 S. HALSTED — DOUBLE FEATURE — MARY ASTOR—"The Woman from Hell" NOAH BEERY—"Love in the Desert"
CHELTEN Exchange Ave. at 70th St. — All Talking Drama FANNIE BRICE—"MY MAN" LAUREL & HARDY COMEDY
JACKSON PARK Stony Island — Whoopee Review 5:45 P.M. — MARY BRIAN—"MAN I LOVED"

MOTION PICTURES MISCELLANEOUS

MARKS BROS.' COOL THEATERS
All Performances De Luxe Today; Prompt Seating for Everybody
MARBRO DOORS OPEN 1 P. M. — OWL SHOW BEGINS 12 MIDNIGHT
GRANADA DOORS OPEN 1:30 P. M. — OWL MIDNIGHT SHOW AT 11 P. M.

MARBRO & GRANADA
STAGE FESTIVAL of FLOWERS — Courtesy Allied Florists Association of Illinois — The most gorgeous spectacle ever placed on any stage. Tons of thousands of massed posies, roses, gladiolas, lilies, dahlias, carnations, snap-dragons, and bushels of other varieties, with a mighty cast. BENNY MEROFF Seaman Bros., Mahon and Florence Trio, Evelyn Deems, Rio Bros., Janet Lee and Many Others.
500,000 REAL LIVE FLOWERS ON THE STAGE
MORTON DOWNEY — BROADWAY'S GOLDEN-VOICED TENOR — Singing songs of love, of jazz, of sentiment; the pageantry of Broadway—all in a heart-gripping story of mother love—all told in song and talking. Talking, Singing star of a Great City
FOX MOVIETONE NEWS
in "MOTHER'S BOY"
Doors Open 1 P. M.—All Shows DeLuxe Mat. 35c to 6 P. M.
EXTRA! THE FIRST SOUND AND TALKING PICTURE OF A HEAVYWEIGHT FIGHT SCHMELING vs. UZCUDUN — See the "German Jack Dempsey" in action. Hear the thud of gloves and shouts of the men—Enjoy the thrill of a lifetime.
THE WORLD'S MOST BELOVED TALKING PICTURE ACTRESS RISES TO NEW HEIGHTS
Romance so tender and sweet it will live forever in your memory—drama so intense that it reaches the pinnacle of human desire!
DOLORES COSTELLO in "the MADONNA of AVENUE A"
On the Living Stage — All Heads on Deck for "Broadway Pirates" — Here's Another of Those Glorious Marks Bros. Stage Shows That Have All Chicago Talking — CHARLES KALEY Edgar Berger & Co., The Pearl Twins, Carleton and Ballew, Al Siegal and the world famous ABBOTT DANCERS With Capture Your Hearts with Their Song, Melodies and Steps. RAY & DOT DEAN On Vitaphone
FOX MOVIETONE NEWS — Doors Open 1:30 P. M. All shows do Mat. Prices 35c to 6 P. M.

NORTH

HOWARD 2 W. "L" at Howard St. — Mat. Daily at 1:30 P. M. — WILLARD MACK ROBERT AMES "VOICE OF THE CITY" ALL TALKING "Installment Collector"—Talking Comedy
ADELPHI 7074 N. CLARK — DOUBLE FEATURE — Buster Keaton, Lloyd Hamilton—"Spite Marriage" Also All Star Cast in "Come Across" Comedy and Serial
DE LUXE On Wilson Ave. at L Station — Sound and Talking — "COME ACROSS" with LINA BASQUETTE ALSO VITAPHONE ACTS
BUCKINGHAM 3319 N. CLARK — Mat. Tinee 3 Star Play — "THE BRIDGE OF SAN LUIS REY" ALL STAR TALKING CAST
REGENT 6746 Sheridan Rd. — OLIVE BORDEN — NOAH BEERY—"LOVE IN THE DESERT" Coming Vitaphone Talking Picture

NORTH

BELMONT Belmont Ave. Nr. Lincoln — Matinee Daily at 1 P.M. — NOW YOU'LL HEAR HER TALK! CORINNE GRIFFITH "SATURDAY'S CHILDREN" Also Peppy Vaudeville Attractions!
KEYSTONE 3819 SHERIDAN RD. — Gripping in Talk & Sound — "THE BRIDGE OF SAN LUIS REY" From the Book by Thornton Wilder. With LILY DAMITA, DON ALVARADO, R. E. WALTHALL, ERNEST TORRENCE Pat Rooney—Fred Ardath Co.—Tiny Town Revue
NORTH CENTER 4031 LINCOLN — MARY ASTOR — "THE WOMAN FROM HELL" in SOUND And TALKING COMEDY
BUGG Robey, Lincoln and Irving — Mat. Daily—Reduced Prices — TOM MIX & Tony—"Great Diamond Robbery"
LAKE SHORE Broadway at Belmont — MONTE BLUE — MAY McAVOY—"NO DEFENSE"

Greater TALKIE Theaters

CONGRESS — MILWAUKEE & ROCKWELL — LAST TIMES TODAY — REGINALD DENNY talks in this comedy "riot" "HIS LUCKY DAY" STAR ACTS IN SOUND — GUS EDWARDS' "International Revue" Bernardo De Pace—Hughes & Fan Tomorrow—"VOICE OF THE CITY"
COVENT 2653 North Clark — The Famous Novel in Sound, "Bridge of San Luis Rey"
WINDSOR 1225 N. Clark — MONTE BLUE Talks in "FROM HEADQUARTERS"
STATE 5814 W. Madison — BELPARK 3231 N. Cicero — Richard Barthelmess Sings and Talks in "Weary River"

NORTHWEST

ALAMO 3641 W. CHICAGO AVE. — A TALKING PICTURE "COME ACROSS" LINA BASQUETTE REED HOWES ALL TALKING COLLEGIANS
TIFFIN NORTH AVE. AT KARLOV — RICHARD BARTHELMESS Sings and Talks in "WEARY RIVER" TALKING COMEDY—STAR ACTS
COMMODORE 3106 Irving Park Blvd. — "SPITE MARRIAGE" — BUSTER KEATON ALSO TALKING COLLEGIANS
IRVING Irving Park Blvd. & Crawford — NOAH BEERY OLIVE BORDEN—"LOVE IN THE DESERT"
MONT CLARE Grand Ave. at Harlem — MATINEE DAILY — ALL TALKING—"MY MAN"

NORTHWEST

RIVOLI 4360 ELSTON — BUSTER KEATON "SPITE MARRIAGE" Synchronized — "MELANCHOLY DAME"—ALL TALKING — Lois Wilson—"Bird in the Hand"—All Talking — Fred Allen—"Installment Collector"—All Talk.
CRYSTAL North Ave. Near California — MATINEE DAILY — BUSTER KEATON "SPITE MARRIAGE" COMEDY SCREAM IN SOUND

Subscribe for The Tribune

MAYWOOD

LIDO 5TH AVE. AT WASHINGTON BLVD. — MATINEE DAILY — TALKING PICTURE "FROM HEADQUARTERS" with MONTE BLUE VITAPHONE ACTS

NO MAN'S LAND

Teatro del Lago Sheridan Rd. Between Wilmette and Kenilworth. — TALKIE AND SOUND "MODERN LOVE"—JEAN HERSHOLT ALSO VITAPHONE SPECIALTIES

LAKE FOREST

DEERPATH VITAPHONE MOVIETONE — Chas. Norton, Lolita Hyams—"The Far Call"

MOTION PICTURES MISCELLANEOUS

BALABAN & KATZ WONDER THEATERS Affiliated with PUBLIX

PARADISE Crawford & Washington — UPTOWN Broadway & Lawrence — TIVOLI Cottage Grove & 63rd
You'll adore him—the Al Jolson of Paris, the idol of America, the rage of Chicago, in Paramount's ALL-TALKING, Singing, Dancing Romance
MAURICE CHEVALIER "INNOCENTS OF PARIS"
Combine the looks of Valentino, the voice of Jolson, the drollery of Will Rogers—that's Chevalier.
Amusing, romantic adventure of an "antiquaire" who became the pet of the boulevards.
—Extra—All 3 Theaters— "FOLLIES OF FASHION" Sound and Talking Laugh Novelty The funny fashions of yesterday
PARADISE 35c Prices 1 P. M. to 6 — Midnight Show!! 11:30 P. M. — MARK FISHER "BROADWAY NITE LIFE" With "Limberlegs" Edwards, Beth Challis, Bankoff and Beth — FOX MOVIETONE NEWS
UPTOWN 35c Price 12:45 to 6 — VERNE BUCK "LACES AND GRACES" NELL O'DAY & Tommy Atkins Sextette: LLORA HOFFMAN, PORTUMELLO & CIRILLINO. — FOX MOVIETONE NEWS
TIVOLI 35c Price 12:30 to 6 — A Birdie of a Revue "COUNTRY CLUB FROLICS" Frankie Masters' Band Clif Crane, Alex Morrison — Special—On Movietone! FRANKIE MASTERS "A Trip to New York"

Where the Whole Show is on the Living Screen

NORSHORE Howard & Clark — ALL-TALKING, Baffling, Laughing Thriller of a Famous Hollywood Mystery. "STUDIO Murder MYSTERY" Neil Hamilton, Doris Hill, Warner Oland — All-Talking Riot, "HOT LEMONADE" — Henri Keates Organist — All-Talking Comedy, "After the Party" — 35c 1:30 to 6
MARYLAND 6349 S. Cottage Grove & Maryland — Sound & Talking Sensation Drama "BRIDGE OF SAN LUIS REY" Talking Comedy Other Acts
CENTRAL PARK 3922 Roosevelt Rd. — All-Talking Drama "MODERN LOVE" Jean Hersholt — Stage Shows at 7:30 and 9:30
HARDING Milwaukee & Harding — Anne Nichols' PERFECT ALL-TALKING Romance of a Real "Business Girl" — The IDLE RICH" CONRAD NAGEL, BESSIE LOVE — All-Talking Riot, "COLD SHIVERS" — Eddie Meikel, Organist — "Screen Snapshots"—Hear Stars Talk — 35c Prices 1:30 to 6

RIVIERA Broadway & Lawrence — SENATE Madison & Kedzie — TOWER 63rd & Blackstone — 35c Price 1:30 to 6
RIVIERA, SENATE, TOWER—Paramount's Baffling ALL-TALKING Detective Thriller. IT LEADS MAE TINEE'S LIST OF THE MONTH'S SIX BEST PRODUCTIONS
STUDIO MURDER MYSTERY
with NEIL HAMILTON, DORIS HILL, WARNER OLAND, CHESTER CONKLIN
Extra at Riviera: CLARK & McCULLOUGH Talking Comedy "Waltz Around" — Les Reisman & Orchestra Famous Symphonies Klever
Extra at Senate: CLARK & McCULLOUGH Talking Comedy "Waltz Around" — HARRIS & RADCLIFFE Southern Songs & Jokes
Extra at Tower: CLARK & McCULLOUGH Talking Comedy "Waltz Around" — Robert Chrisholm Singing New Ballad Hits

Music Experiments with Little Children Offer Suggestions

A book on the care of babies by Miss Carolyn Conant Van Blarcom, a noted authority on the subject, can be had at The Tribune Public Service office, 1 South Dearborn street, for 50 cents, or by mail for 60 cents. Two booklets by Mrs. Bevans, one on "Prayers and Graces for Children" and another on "Books to Be Read to Children or by Them," will be sent free on receipt of a stamped, self-addressed envelope.

Those of us who have observed very little children a great deal and those who have, for a number of years, made intensive studies of a particular group at a particular age become concerned with the question of what sort of experience is a strain on a child. We notice sometimes with pride that he may do a thing, a difficult thing for his age—but we often notice that after it he shows it has been too much for him.

Suppose, for instance, a very little boy well under 3 has been expected at home to button his clothes, lace his shoes, etc. He may be urged to stick to each thing and finish it, with the idea that it will make him self-reliant. But after doing so he may cry easily at nothing, become tense or excited without any obvious reason for it. He can do the things required, but at too great a cost.

Overstimulation is another thing we watch for—from the kind of play he has, from too much constant association with people, from music, perhaps, or some other cause.

Here is a music experience of Carmen S. Reuben with children under 3: "Every afternoon we invite the children into the room where the piano is, which is the general playroom. I sing and play to them for from ten to fifteen minutes, using simple selections with marked rhythms and avoiding in general the more complex type of music.

"I have experimented on two occasions with a florid song and discovered that there was marked overstimulation of the children as a result. This overstimulation of the children was manifested by shrieks and by much increased motor activity which soon became uncontrolled."

This is part of a brief account of some music experiments that were conducted by Carmen S. Reuben with children of 3 and under in the "Nursery School of Miss Harriet Johnson." Miss Johnson's shorter book was mentioned earlier this week. There was no space on that day in which to refer to the work in music that was done with these little children, but which is written of in the latter part of the booklet.

Many mothers want to foster a love of music in their young children. Although they know that some music is too complicated or sophisticated for these almost-babies, they do not know just how to use music with them. To dance, to sing, to move, to listen to music are all things little children love to do if we give them the right kind of opportunity.

I think many mothers will be tremendously interested in the dozen pages by Carmen S. Reuben, devoted to music for little children, at the end of Miss Johnson's report.

HAROLD TEEN—IT'S RAINING CHECKS!

SHE'S PRETTY BADLY MASHED, HAROLD!
LET HER LAY FOR A DAY OR TWO, BENTE- TILL I DECIDE WHAT TO DO!
CLOUD BUSTER
THE SKY IS THE LIMIT
AT TH' PRESENT WRITING I HAVE NO MORE PLANE THAN A RABBIT - AND IT'S ALL TH' FAULT OF THAT RITZY "BUSY" BUMBLE- HER OLD MAN PROMISED TO REIMBURSE ME - GUESS IT SLIPPED HIS MIND - ANYWAYS - I'M RID OF HER!
WEST EAST
BOOM ZOOM!
GOD'S HAP
TWO LETTERS FOR YOU, HAROLD - AND THEY LOOK IMPORTANT!
IF YOU OPENED 'EM, I'LL BUST YAH!
HEY! HEY! OLD BUMBLE DIDN'T FORGET - A CHECK FOR A NEW PLANE - AND ANOTHER FOR THE LESSON'S - YIPEE!
7-13
Reg. U. S. Pat. Off.; Copyright, 1929, by The Chicago Tribune
CARL ED

Here's a Uniform for the Camper

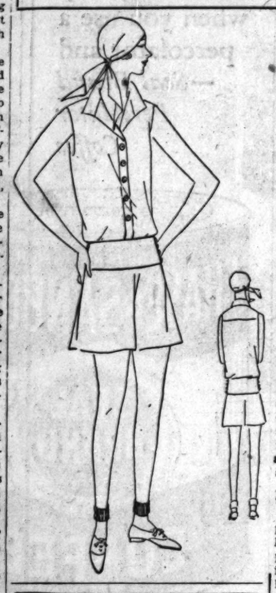

BY LOLITA.

NEW YORK, — [Special Correspondence.]—There are a great many short sighted vacationists this year. That is to say, they can see nothing but the "shorts" which have sprung up in every shop and which tempt us all away from the suggestion of any garb more burdensome.

You make take the above costume to any haunt where you expect to do active work. But it is especially emphasized for the camper. Here is the uniform in detail: Bright yellow linen short with yoke top fitting over a sleeveless tuck-in of white linen. A handkerchief of yellow silk, bound gypsy fashion about the head, and socks with bright yellow tops. That is all.

Departing from the realm of sports wear to that of formal modes, one is impressed by the degree to which the lingerie finish obtains in the newest frocks. Chiffon and georgette, lace and pique—these, together with organdy, soften the neck lines and diversify sleeves and sashes of early autumn modes. The V neck line is in the ascendant among these early fall styles and this is frequently finished by bow, jabot or frill of the contrasting material.

Another manifestation of lingerie importance occurs in onesided collars of lace or georgette used to finish the popular V lines. Still another occurs in gilets and vestees of handkerchif linen or pique introduced in the cloth frock, as also in the sweater with an inevitable effect of softening.

Sleeves, too, benefit from the lightening touch and, whether the lingerie complement be carried out in cuffs or in undersleeves, is to be reckoned as one of the important minor notes of the coming season.

A FRIEND IN NEED

BY SALLY JOY BROWN.

Never Finished a Story.

"Some time ago I read part of a continued story in a magazine and was never able to get the rest of it. I wonder if one of your readers has a copy of the book. It is 'Hearthstones,' by Elizabeth Stancy Payne. I would appreciate so much getting it.

"E. L."

Does your library have a copy of this novel in it? Or have you the numbers of the magazines in which it appeared as a serial? This correspondent would be happy to have either.

U. of Illinois Sorority.

The University of Illinois chapter of Sigma Delta Tau sorority will give a luncheon and bridge party this afternoon at the Edgewater Beach hotel. Miss Myrtle Friedlen of 1331 Greenleaf avenue is chairman of the committee in charge.

PATTERNS BY CLOTILDE

[Registered U. S. Patent Office.]

WOMAN'S OR MISS' DRESS.

Seaming in the front and back of the bodice of this dress helps create an appearance of slenderness. Two folded bands trim the lower part of the waist to assure a snug fit through the hips, and the attached skirt shows youthful box-plaits across the front, with a perfectly straight back. Dull black crêpe with the vest of an egg-shell shade, navy blue silk crêpe showing white dots, with the vest of white, and beige georgette crêpe are interesting suggestions.

The pattern, 2705, comes in sizes 16 and 18 years and 36, 38, 40, 42, 44 and 46 inches bust measure. Size 36 requires 3⅝ yards of 40 inch material with ½ yard of 40 inch contrasting.

Order Blanks for Clotilde Patterns
CLOTILDE PATTERNS,
CHICAGO TRIBUNE, 247 PARK AVE., NEW YORK CITY.

Inclosed find $..... Please send me the Clotilde patterns listed below:

Pattern number.	Size.	Price.
2705		

Name .....

Number and Street .....

City .....

State .....

How to Order Clotilde Patterns.

Write your name and address plainly on dotted lines, giving number and size of such patterns as you want. Inclose 10 cents in stamps or coin [coin preferred; wrap it carefully] for each number, and address your order to Clotilde Patterns, CHICAGO TRIBUNE, 247 Park avenue, New York City.

Sorority Tea Today.

Delta Phi Epsilon sorority will hold a meeting and tea at the Hotel shoreland today. Miss Serene Fink of Maywood is president of the organization, and Miss Irene Turner is in charge.

EMBARRASSING MOMENTS

The Tribune will pay $1 for every letter published on "The Most Embarrassing Moment of My Life." Address Embarrassing Moments, Chicago Tribune. Write on one side of the paper. No manuscript returned.

The Bubble Burst.

The local high school presented a play. I was to play the part of Falstaff and appeared on the stage enveloped in a great rubber suit expanded by air to give me the necessary Falstaff proportions. Just in the middle of a speech the vast proportions began to diminish, attended by a loud hissing.

The uproarious audience overwhelmed me before I could disappear with my deceptive covering hanging about my gaunt limbs in voluminous folds. B. V. H.

FRIENDS CLAIM SHE HAS PERPETUAL YOUTH

Youthful Complexion Belies Her 40 Odd Years

What a complexion for a woman of her age! Not a wrinkle, not a furrow! Just a velvety smoothness and glowing vitality that make her look like a girl. All due to Auditorium Cold Cream, too, she will tell you. Fine lines and wrinkles vanish, quickly, once the tonic oils of Auditorium are given a chance to build up the dry, hard tissues. Within a week your skin will take on a youthful beauty surpassing your fondest hopes. The $1 size at all Walgreen and Economical Drug Stores.

Picnic July 21 for Benefit of Day and Night Nursery

The tenth annual picnic for the benefit of the Douglas Park Day and Night nursery will be held on Sunday, July 21, in the Altenheim grove, Forest Park. Transportation from the end of the Madison street car line to the grove will be contributed by the Chicago Motor Coach company.

What's Doing Today

MEETING.

Delta Phi Epsilon.....Shoreland

LUNCHEONS.

Golden Rule Foundation.....La Salle
Kappa Delta.....Stevens' restaurant
Phi Kappa Sigma.....Field's
Phi Mu Chi.....Field's

EVENING.

Fra Diavolo (opera).....Ravinia park
[Compiled by the convention bureau of the Chicago Association of Commerce.]

BE A "FIRST VOYAGER" ON THE FAST NEW LLOYD LINER
BREMEN
SAILING JULY 27
FIVE DAYS TO CHERBOURG AND SOUTHAMPTON...SIX DAYS TO BREMEN
NORTH GERMAN LLOYD
LLOYD TRAVELERS' CHECKS GOOD EVERYWHERE
130 WEST RANDOLPH ST., CHICAGO, OR YOUR LOCAL AGENT

AMUSEMENTS. AMUSEMENTS.
NEW SHOW STARTING TODAY!
3RD BIG WEEK!
THE COOL PALACE
You can't put it off till next week *for they'll be gone!* This is positively the last week of their engagement, so drop everything and COME! You'll never forgive yourself if you miss them!!
GUS VAN & JOE SCHENCK
Held over by unprecedented public demand! Hear them in all new numbers!
The Famous Movie Villian!
ROY D'ARCY
The Man You Love to Hate!!
See Him IN PERSON, in "Diversions"!
COUNT BERNI VICI AND HIS ALL GIRL REVUE
Two dozen feminine charmers, including MAUD HILTON & ALMY, the MANHATTAN STEPPERS, TED LESLIE and THE SYMPHONIC GIRLS! Some Show! *Also Other Great Vaudeville Attractions!*

YOU'LL BE THRILLED!
Join the Crowd At 12 Tonight and see
"SUN-TAN BEAUTIES"
The greatest array of gorgeous girls, gloriously gowned, ever gathered in Chicago!
THE SHOW IS "HOT" AND YOU'RE COOL
A GREAT MUSICAL COMEDY REVUE
State-Congress THEATER
531 S. STATE ST.
PHONE WABASH 6124
For Reserved Seats
PRICES $1 AND $1.50
CHICAGO'S COOLEST THEATER
A $50,000 COOLING SYSTEM NOW WORKING
The only burlesque house in Chicago featuring a midnight show to have a cooling system! Always below 70°

Attention!
See This Latest of Modernistic Musical Comedies
"Paris—New York"
A NEW PRODUCTION — Staged & Produced by ALBERT BOUCHE
This class of entertainment scarcely can only be seen in Paris. It would cost $5.00 at any theatre, but *Villa Venice* offers it without charge to dinner guests who arrive before 10 P. M. except on Saturday.
VILLA VENICE
Milwaukee Rd. and Des Plaines River
Reservations - - - Ph. Wheeling 8
AUTO ROUTE—Dempster St. to Waukegan Rd.—Right on Waukegan to Glen View Rd. Left on Glen View to Milwaukee Rd.—Right on Milwaukee to Entrance, or River Rd. to Milwaukee-River Rd. Junction—Right 1/2 mile—ALL PAVED ROADS.

RAVINIA OPERA
with CHICAGO SYMPHONY ORCHESTRA
FRA DIAVOLO
Palmieri, D'Angelo, Lamarr, Trevisan, Paci; Sun. at 3 Concert of French Music and Operatic Soloists Rothier, Gordon, Wallenstein, Conductor; De Lamarter (all seats free); 8:15 MIGNON & JULIET Gall, Johnson, Maxwell, DeFrere, Bada; Palmieri, D'Angelo, Ananian, Hasselman, Dir. Rita Performance PAGLIACCI & CAVALLERIA RUSTICANA Mario, Martinelli, Danise, Cehanovsky, Palmieri; Rothery, Chamlee, Speaker; Daniels, Paci; Tues. LA RONDINE Bori, Johnson, Meredith, Maxwell, Swarthout, Tokatyan, Palmieri, Cehanovsky, D'Angelo, Ananian, Paci, Bourskaya; Papi. Wed. THAIS Gall, Danise, Maxwell, Speaker, Montesanto, Molina, Cehanovsky, D'Angelo, Ananian, Paci, Bourskaya; Thurs. at 3 CHILDREN'S CONCERT (all seats free) De Lamarter Conductor; 8:15 ANDREA CHENIER Reinberg, Martinelli, Rosenbaum, Swarthout, Rothier, Danise, Cehanovsky, DeFrere, D'Angelo, Paci; Fri. VIDA BREVE Bori, Bourskaya, Molina, Tokatyan, Cehanovsky, DeFrere, D'Angelo, Paci, Bourskaya; Papi; Sat. TOSCA Gall, Martinelli, Danise, Ananian, Palmieri, D'Angelo, Ananian, Paci, Bourskaya; BOX OFFICE: Frese Rogers Park 8113 from Center (no tax). From suburbs Highland Park 970. Gen. admission $1. 400 free seats. Reserved seats (one nights $1.50, $2.00, $2.50, $3.00. TRANSPORTATION C & N W Ry regular schedule 7:25 special $1 round trip (not incl. admission) to North Shore Line regular schedule & $.65 round trip to Dorchester Ave. stopping intermediate points & to Cottage Grove Ave. & Adams 7:15, Wilson Ave. 7:25. $1 round trip incl. admission or $1 and excess fare. Other

Now Open for the Summer Season
A NEW COOL PLACE to DANCE
The Stevens Tower and Roof Promenade
ATOP THE STEVENS HOTEL
Dancing & Supper Service
9:30 P. M. TO 2:00 A. M.
Every Evening except Sunday
Ralph A. Foote and His Orchestra
A Great Dance Band—And a really delightful spot to spend a Summer Evening
The STEVENS TOWER
ATOP THE STEVENS HOTEL

GRAND OPERA HOUSE ALWAYS 75c DOWN
MAT. WEDNESDAY ONLY
"PLEASURE BOUND IS COMICAL, VARIED, HANDSOME, FLEET AND STIMULATING."
—Frederick Donaghey, Tribune
Jack Pearl | Phil Baker | Aileen Stanley | Shaw & Lee
IN THE WORLD'S FUNNIEST REVUE
Pleasure Bound
with THE JACK DONAHUE-JOHN BOYLE GIRLS

GARRICK NIGHTS AT 8:30
POP. MAT. TODAY 75c to $2.50
Chicago's Best Musical Comedy Hit
A Connecticut Yankee
EVENINGS 75c to $3.00
WED. MAT. 75c to $2.00

CORT Popular Mat Today
"THE NUT FARM" *A Crashing* COMEDY with WALLACE FORD
"Crop of Mirth. . . . Gay Hit."—Evening American

RIVERVIEW
Western, Belmont, Clybourn Av. & Roscoe Bd.
142 Acres of Shade and Sunshine
Hippodrome & Musical Revue — Electric Fountain Display — DAILY Prizes to KIDDIES
Free Swedish Amn. Ath. Club PICNIC TODAY

COLOSIMO'S
2126 South Wabash Ave.
Under New Management
"WORLD'S GREATEST CAFE"
NOW OPEN
Smartest Cafe Show in Chicago
SUPREME DINNER . . . $1.50
OPEN 5:00 P. M. TILL CLOSING
Phone . . . Calumet 1100
John Sutros and Pete Bisko, Mgrs.

BLACKSTONE TONIGHT 8:30 Last Mat. Today
A. L. Erlanger & Harry J. Powers, Mgrs.
LAST TWO TIMES
DRACULA
The Vampire Mystery Thriller
Prices: Nites $1 to $2.50; Sat. Mat. $1 to $2

Season's Melodramatic Laugh Hit
'AFTER DARK'
SEE AN ACTUAL PRIZE FIGHT TO A FINISH ON THE STAGE
WOODS 50c to $2.50—NO HIGHER POPULAR MAT. TODAY

RIALTO State at Van Buren Continuous 11-11
BURLESQUE
"SURE FIRE GIRLS"—Co. of 50
VAUDEVILLE—Feature Picture

GREATER COMISKEY PARK
Baseball Palace of the World
35th St. and Shields Ave.
TWO GAMES TODAY—FIRST AT 1:30 P. M.
WHITE SOX vs. NEW YORK
Seats on Sale at THE HUB
State and Jackson Sts.

TRIBUNE ADS
COMBAT
OFF-SEASON
RENTING

APARTMENTS now need extra pressure in order to rent them! Half measures cannot be counted on for success. But there are lots of people to rent them to . . . and Tribune Want Ads will reach 181,000 more families in metropolitan Chicago daily, and 241,000 more on Sunday . . . than any other newspaper! Your apartment renting problems are best solved by prompt and adequate advertising use.

TRIBUNE WANT ADS
Call Superior 0100—Adtaker

June Circulation: 856,892 Daily; 1,134,918 Sunday

Bright Sayings of the Children

The Tribune will pay $5 for each childish saying printed. The story told must never have been printed in any magazine or paper. It is not possible to acknowledge or return unavailable contributions. Write on one side of the paper. Address bright sayings to Aunty Sue, The Tribune, Chicago.

David was being spoiled. His aunt and uncle, with whom he was staying, were showering the lad with attention. Affection and gifts were too plentiful.

The uncle concluded it was high time to call a halt. So one evening he came home and paid little attention to David—there was, just a calm "Hello David" and not a toy or candy with the greeting. David was surprised at the cool manner. He cuddled up to his uncle, put his little arms about his neck and said, "Now, Uncle John, don't tell me you have stopped loving me!" C. S. C.

Excursion to the Dells
WISCONSIN DELLS, WIS.
$4.00 round trip
Sunday, July 14
Fast Non-Stop Special Trains
GOING TRIP
Lv. Union Station . . . 7:00 a. m.
Lv. Western Ave. . . . 7:11 a. m.
Ar. Kilbourn . . . . . 11:45 a. m.
RETURNING
Lv. Kilbourn . . . . . 6:00 p. m.
Lv. Western Ave. . . . 10:34 p. m.
Ar. Union Station . . . 10:45 p. m.
Half Fare for Children
Tickets good only on this Special Train
See the Weird, Majestic, Beautiful Dells—their wildness and grandeur will thrill you.
Don't Miss This Holiday Treat!
Buy your tickets early
City Ticket Office, 30 S. Clark Street
Phone Central 7600
Union Station, Jackson Blvd. and Canal St.
Phone Franklin 8700
Western Ave. Station
Phone Brunswick 7600
The MILWAUKEE ROAD
ELECTRIFIED OVER THE ROCKIES TO THE SEA

No *FUN* on her Vacation

Will you meet interesting people on your vacation? Will they like you? Will attractive men make a fuss over you? Will you be popular?

This Kansas City girl has good looks and personality—but men and women alike have avoided her for years. She has a lonely time of it wherever she goes. Somebody ought to tell her why.

Don't fool yourself

Halitosis (unpleasant breath) is a barrier to friendship, affection and business progress.

So many every day conditions cause it that no one is entirely free of it. And since you cannot tell when you have it, the one way of putting yourself on the safe side is to use Listerine as a mouth wash 3 times a day. Take a bottle with you on your vacation—or don't go.

Kills germs—destroys odors

Full strength Listerine ends halitosis because it strikes at the germs which cause odors. And instantly destroys odors themselves. Our free Book of Etiquette is yours for the asking. Address Dept. H. 8, Lambert Pharmacal Company, St. Louis, Mo., U. S. A.

CAUTION
Occasionally you may be offered a product "Just as good" and "Just as safe" as LISTERINE. We hope you won't be fooled. There's nothing like LISTERINE.

Halitosis *is a daily threat end it with*
LISTERINE
THE SAFE ANTISEPTIC

MAJOR LEA

NATIONAL LEA

	W.	L.	Pct.	
Pittsburgh	50	26	.658	Brookl
CHICAGO	46	28	.622	Philad
New York	47	34	.580	Boston
St. Louis	39	39	.500	Cincin

YESTERDAY'S RE

New York	4	Chica
Brooklyn	0	St. Lo
Cincinnati	4	Boston
Pittsburgh	6	Philad

GAMES TODA

Chicago at N. Y.	St. L
Cincinnati at Boston.	Pitts

AMERICAN LEA

	W.	L.	Pct.	
Philadelphia	57	31	.731	Cleve
New York	47	38	.537	Washi
St. Louis	46	39	.582	CHICA
Detroit	43	39	.524	Boston

YESTERDAY'S RE

New York	12	Chica
Cleveland	3	Washi
Philadelphia	10-3	St. Lo
Detroit	12	Boston
	0-AM.ES	TODA
N. Y. at Chgo. [2]		Boston
Wash. at St. Louis.		Cleve

Classic Fac

Name of stake—Americ
Place—Arlington Park.
Overnight entries—Seve
Estimated attendance—
Distance—Mile and one-
Time of race—About 2:
Added value—$60,000 if
ner of Kentucky Derby,
stakes, American Derby,
stakes These winners ar
Dusen, Dr. Freeland, Blu
and Windy City. $50,000 a
by any other starter.
Other prizes—$6,000
$3,000 for third; $1,000 for
Track conditions—Slow
Weather—Unsettled.

BY FRENCH LA

Chicago's racing season,
in stakes and purses off
country this year, reaches
Arlington today when th
National Jockey club stage
added American Classic.
The race, which will
year old championship, w
witnessed by a crowd of
50,000, which will be the
gathering, ever to assemb
Chicago track. It becomes
ship event because the fi
every big 3 year old stak
the year both east and w
Among the starters wi
Van Dusen, the Kentucky
or; Dr. Freeland, winn
Preakness; Blue Larkspur,
tured the Withers and Bel
in New York; Windy City,
of his field in the Ameri
Rose of Sharon, triumph
Ashland Oaks, Kentucky Oa
Oaks and Latonia Oaks,
Coat, which took down th
the Dwyer stakes.

Rose of Sharon Unbe

Never before has such
array of 3 year old stake w
brought together, and, com
Classic, all the widely kn
olds are knocking at the
ship door, but with the e
Rose of Sharon each has
an unexpected defeat that
his championship hopes.
in the field of 17 have
notably in stakes of lesse
from the way the upsets
along one after another it
old struggles this year it
certain one of the alight
colts or fillies may not tu
winner at long odds.

In the overnight bettin
spur had been made the
8 to 2. Rose of Sharon
and choice at 3 to 1.
Dusen was at 4 to 1 an
choice was Grey Coat at
others were all at long od
17 overnight entries go
eight horses will be gro
field. It was indicated h
officials of the Arlington
partment that the field h
Glen Wild, Panchio, La
Parrish, Grand Prince, J
Royal Ford and Paul Bu

Track May Be F

The track at Arlingt
muddy yesterday, but a
beating down and a bri
blowing over it. The tra
ing rapidly toward the en
Track Superintendant
planned to work it thr
night with 40 teams and
tractors. If there is no m
the sun shines this mornin
the track will surely be
running of the Classic.
there was a chance that
fast.

But wherever the tru
congregating in the loo
and there were hundreds
from every section of
track conditions came in
the advance speculation

[Continued on Next Pag

SECTION TWO
SPORTS
MARKETS
WANT ADS

Chicago Daily Tribune

THE WORLD'S GREATEST NEWSPAPER

The Tribune's Telephone Number Is
Superior 0100
Bargains in books...for entertainment and instruction...in today's book section!

SATURDAY, JULY 13, 1929. *** 15

GIANTS WHIP CUBS, 4-3, ON JACKSON'S HOMER

BLUE LARKSPUR FAVORITE IN CLASSIC FIELD TODAY

50,000 TO SEE 17 VIE FOR $60,000 AND TURF CROWN

1¼ Mile Racing Strip Drying Rapidly.

Classic Facts

Name of stake—American Classic.
Place—Arlington Park.
Overnight entries—Seventeen.
Estimated attendance—50,000.
Distance—Mile and one-quarter.
Time of race—About 4:35 p. m., Chicago daylight saving time.
Added value—$60,000 if won by winner of Kentucky Derby, Preakness stakes, American Derby, or Belmont stakes. These winners are Clyde Van Dusen, Dr. Freeland, Blue Larkspur, and Windy City. $50,000 added if won by any other starter.
Other prizes—$6,000 for second; $3,000 for third; $1,000 for fourth.
Track conditions—Slow or good.
Weather—Unsettled.

BY FRENCH LANE.

Chicago's racing season, the richest in stakes and purses offered in the country this year, reaches its peak at Arlington today when the American National Jockey club stages the $60,000 added American Classic.

The race, which will decide the 3 year old championship, will likely be witnessed by a crowd of more than 50,000, which will be the largest race gathering ever to assemble at a Chicago track. It becomes a championship event because the field includes every big 3 year old stake winner of the year both east and west.

Among the starters will be Clyde Van Dusen, the Kentucky Derby victor; Dr. Freeland, winner of the Preakness; Blue Larkspur, which captured the Withers and Belmont stakes in New York; Windy City, the master of his field in the American Derby; Rose of Sharon, triumphant in the Ashland Oaks, Kentucky Oaks, Illinois Oaks and Latonia Oaks, and Grey Coat, which took down the prize in the Dwyer stakes.

Rose of Sharon Unbeaten.

Never before has such a notable array of 3 year old stake winners been brought together, and, coming into the Classic, all the widely known 3 year olds are knocking at the championship door, but with the exception of Rose of Sharon each has met up with an unexpected defeat that has dimmed his championship hopes. The others in the field of 17 have performed notably in stakes of lesser value and from the way the upsets have come along one after another in the 3 year old struggles this year it isn't at all certain one of the slightly regarded colts or fillies may not turn up as the winner at long odds.

In the overnight betting Blue Larkspur had been made the favorite at 4 to 5. Rose of Sharon was the second choice at 3 to 1. Clyde Van Dusen was at 4 to 1 and the fourth choice was Grey Coat at 8 to 1. The others were all at long odds and if the 17 overnight entries go to the post eight horses will be grouped in the field. It was indicated last night by officials of the Arlington mutuel department that the field horses will be Glen Wild, Panchio, Live Oak, Dr. Parrish, Grand Prince, Jean Valjean, Royal Ford and Paul Bunyan.

Track May Be Fast.

The track at Arlington was still muddy yesterday, but a hot sun was beating down and a brisk wind was blowing over it. The track was drying rapidly toward the end of the day. Track Superintendant Billy Meyer planned to work it throughout the night with 40 teams and a half dozen tractors. If there is no more rain and the sun shines this morning he believes the track will surely be good for the running of the Classic. He declared there was a chance that it might be fast.

But wherever the turf fans were congregating in the loop last night, and there were hundreds of them there from every section of the country, track conditions came in for much of the advance speculation. Old timers

[Continued on Next Page, Column 2]

MAJOR LEAGUES

NATIONAL LEAGUE.

	W.	L.	Pct.		W.	L.	Pct.
Pittsburgh	50	26	.658	Brooklyn	35	41	.461
CHICAGO	46	28	.622	Philad'phia	32	45	.416
New York	47	34	.580	Boston	31	49	.387
St. Louis	39	39	.500	Cincinnati	29	47	.382

YESTERDAY'S RESULTS.

New York	4;	Chicago	3
Brooklyn	8;	St. Louis	7
Pittsburgh	4;	Boston	3
Cincinnati	6;	Philadelphia	4

GAMES TODAY.

St. Louis at N. Y. St. Louis at Brklyn.
Cincinnati at Boston. Pittsburgh at Phila.

AMERICAN LEAGUE.

	W.	L.	Pct.		W.	L.	Pct.
Philadelphia	57	21	.731	Cleveland	39	38	.506
New York	47	28	.627	Washington	29	46	.387
St. Louis	46	33	.582	CHICAGO	29	52	.358
Detroit	43	39	.524	Boston	24	57	.296

YESTERDAY'S RESULTS.

New York	12;	Chicago	2
Detroit	3;	Washington	2
Philadelphia	10-8;	St. Louis	0-2
Cleveland	15;	Boston	12

GAMES TODAY.

N. Y. at Chgo. [2]. Boston at Detroit.
Phila. at St. Louis. Washington at Clev.

THE GUMPS—WE HAVE WITH US TODAY

HELLO! ANDY GUMP? THIS IS DELL STROUPE THE MARSHAL - AT LAKE GENEVA — CRONIN AND EXNER HAVE JUST PICKED UP A SUSPICIOUS CHARACTER — WE DON'T KNOW WHO HE IS — HE HAS NO LICENSE ON HIS CAR — WE HAVE HIM BOOKED ON ABOUT TEN CHARGES — HE CLAIMS HE'S A FRIEND OF YOUR'S - AND WANTS YOU TO GO HIS BAIL — YOU'D BETTER COME DOWN AND LOOK HIM OVER —
NOW WHO CAN THIS BE - GETTING ME TO COME DOWN AND BAIL HIM OUT?
348
I THINK IT'S A WILD CAT WE CAUGHT - HE CLAIMS THAT YOU AND HE ARE BUDDIES -
WAIT 'TILL YOU SEE THIS BIRD -
WHERE IS THIS GUY? LET ME SEE HIM -
OLD TIMER
ANDY!
SIDNEY SMITH
Reg. U. S. Pat. Off.; Copyright, 1929, by The Chicago Tribune.

LOOK 'EM IN THE EYE AND PICK YOUR WINNER

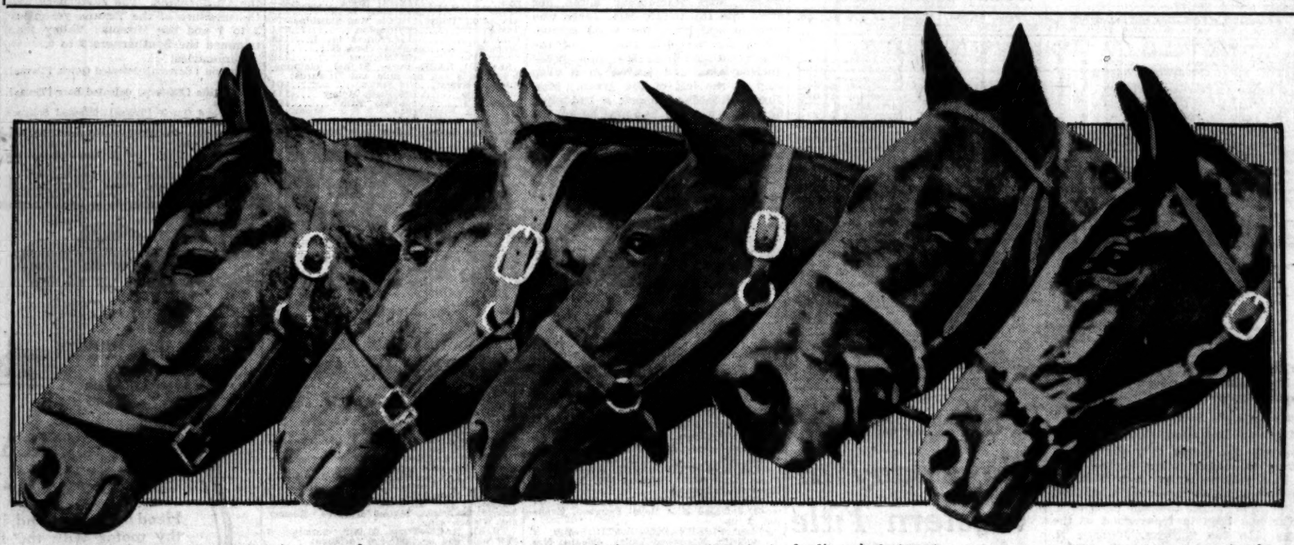

There's a theory on the turf that a race horse can estimate its chances of victory when it looks its leading rivals in the eye. The horse with the sternest eye develops a superiority complex and goes on to win. Here are the eyes you'll have to watch in today's $60,000 Classic at Arlington. Left to right: Grey Coat, Blue Larkspur, Rose of Sharon, Windy City, and Clyde Van Dusen.

Sox Lose, 12-2, as Lyons Fails to Awe Yanks

BY EDWARD BURNS.

Ted Lyons' well advertised reclamation suffered a slight setback yesterday in the second game of the Yankee series. Ted didn't have anything but his membership card in the Baylor Alumni association and that wasn't enough to intimidate the second place New Yorkers. The sad outcome was Yanks, 12; Sox, 2.

The playing field was a veritable inferno, to use the words of one of the educated ballplayers, and the heat made the affair rather sticky for the 37,000 ladies' day customers who turned out to view the proceedings. There was some nice slugging by the enemy but little of it by the showboys, Ruth and Gehrig. Babe made a double and Lou continued hitless in the series. Combs, Robertson, Ruth and Lazzeri were permitted to go to the bathhouse before the game ended, it was that hot.

Herb Is Still There.

While Lyons' behavior in the 3 2-3 innings he worked may have lodged some question marks in the minds of those who are pulling for his comeback, there was nothing about which to speculate in the matter of Mr. Pennock, erstwhile dead arm left hander. Herbert is just as good as ever. In fact, it seems his attack of neuritis did him good. He easily could have scored a shutout had he chosen to bear down through the last two innings.

The only notes of cheer careful observers of the Sox enjoyed was the third base play of Kamm and the continued promise that Watwood may develop into a powerful slugger. Kamm flirted with a record when he made five putouts and six assists. On one occasion early in the game he went to the right field side of second base to catch a fly. Capt. Bill also contributed a double and a single to the Sox offensive, such as it was. As to Watwood—he nicked Pennock for a triple and a single.

There doesn't appear to be any crying demand for us to wade through the history of all the Yankee runs, but if you'll wait till we turn the fan a little more this way we'll relate the fate of Mr. Lyons.

Ted opened the second inning by walking Gehrig. Kamm threw out Lazzeri and Meusel grounded to Ted, but Dickey doubled to center, scoring Gehrig. Durocher then popped to Kamm.

Yanks Get Two More.

In the third inning Pennock started things with a single to left and stopped

[Continued on page 17, column 3.]

Chappie Hastings, who will saddle Blue Larkspur.

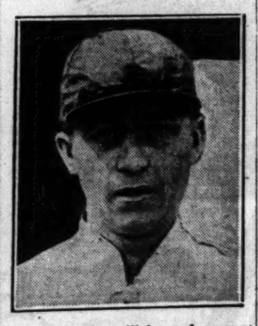

Mack Garner will have the mount on Blue Larkspur, the overnight betting favorite.

The bugle will call the field to the post about 4:15 o'clock.

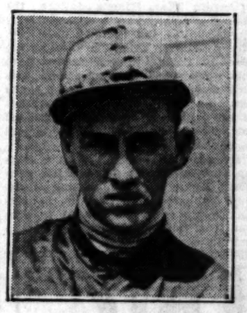

Linus McAtee, who rode Clyde Van Dusen to victory in the Kentucky Derby, will ride him today.

Williams Runs 100 in 9 3-5 to Beat Wyckoff in Canada

HASTINGS PARK, Vancouver, B. C., July 12.—(AP)—Percy Williams tied the world's record of 9 3-5 seconds for the 100 yard dash in defeating Frank Wyckoff of Los Angeles by almost a yard on the opening day of the two day British Columbia athletic carnival. Fitzpatrick, Hamilton, was but a yard behind.

IN the WAKE of the NEWS

AMERICAN CLASSIC.

EVERY outstanding 3 year old in training is entered in the American Classic to be run at Arlington Park this afternoon. If a champion is to be determined among the present crop of acrobatic equines whose performances have been the despair of handicappers, the American Classic winner will have a good start toward that honor.

Whatever one may think of the caliber of 1929 3 year olds as compared to other years, their inconsistency certainly makes the event more interesting and no doubt has attracted a larger field than ordinarily would go to the post, even for a stake of this size in mid-July. When there are two or three outstanding colts and fillies, owners of others are prone to refuse the issue as hopeless. Nothing, apparently, has been hopeless in this division this spring.

So we have in the field this afternoon the winners of the Kentucky Derby, American Derby, Preakness, Belmont stakes, Ohio State Derby, Dwyer stakes, besides Rose of Sharon, winner of the Kentucky, Illinois, and Latonia Oaks. That is a notable collection of stake winners.

While it would be unfair, perhaps, to single out individual entrants from the scrambled form to date, The Wake's interest will center on Blue Larkspur and Rose of Sharon. After his Louisville defeat Blue Larkspur was establishing title claims when Grey Coat, with a seven pound pull in weights, took him in the Dwyer stakes at 1¼ miles. We never have relinquished our early opinion that the Bradley youngster is a good colt.

Rose of Sharon has been beating all of her sex and apparently improving in each race. It is unusual for a filly to be 3 year old champion. The feat is less difficult this year. Several keen critics think Rose of Sharon can do the trick.

* *

Mutuels.

Twelve girls sit slipping
Rubber bands around tickets—
Tickets that are sent to race tracks—
Betting tickets.
Tickets that bring pleasure,
Hope, disappointment, and
Misery to those who buy them.
Tickets red, blue, yellow, green,
White and lilac.
Tickets with numbers, many
Numbers on them;
Also letters, single and double.
Tickets bought by the millionaire,
And the newsboy.
Tickets! Tickets! Tickets!
Twelve girls sit slipping
Rubber bands around tickets.
Ted of the Print Shops.

* *

Hack Wilson.

Dear Wake: Some persons professing to be Cub fans think Hack Wilson rude for striking Kolp. I give Hack credit. He is only human and we all can stand just about so much wisecracking and no more. Had not Hack accepted Kolp's invitation into the Reds' dugout these same fans would call him yellow and a coward. All REAL Cub fans give Hack credit.
Miss Cub.

Dear Harve: Since the days of "Tinker to Evers to Chance" I've been a Cub fan, but I'm weakening a little. I congratulate you on your Wake comment, the first sane attitude I have seen. I don't know the merits of the case, but Wilson and Kolp should remember they are public entertainers, and as such they should be prepared to accept the comment made in heat of contest. Your counsel of moderation is so appropriate at this time that I couldn't help expressing my appreciation.
Wallie.

* *

This Wake Is Conducted By **Harvey T. Woodruff**

Help! Help!

Accepting a Bouquet.

Dear Wake: in all the years I have read you, you never have failed to say the right thing. Your Wake comment on Cubs and Reds is the most sane and decent thing that has come from a Chicago writer.
W. P. Mayer.

* *

Extreme Dieting.

Aunty—Sakes alive, I don't believe no woman can ever be so fat.
Paw—What y' readin' now?
Aunty—Why, this paper tells about an English woman who lost 2,000 pounds.
Libertyville.

* *

Do You Remember Way Back When:

We used to sing the pretty song, "White Wings," on boating parties?—W. F. S., Dixon, Ill.

ILLINI TO FIND ELIGIBILITY RULES SEVERE

Champaign, Ill., July 12.—(AP)—University of Illinois athletes and other students engaging in extracurricular activity, will find scholastic requirements for eligibility more severe when they return this fall.

The administration council today ruled that any student whose reports at the end of six or twelve weeks show more than one failure, other than in military science, physical education or hygiene, may be declared ineligible until the next report is received. This would make it possible for the council to declare athletes ineligible on the eve of important contests. Ineligibility is not automatic, however.

HEYDLER ACQUITS WILSON; DONOHUE NOT ASSAULTED

Importance of Scuffle Exaggerated, He Finds.

(Westbrook Pegler's comment on Hack Wilson will be found on page 17.)

New York, July 12.—[Special.]—Hack Wilson, the battling Cub outfielder, will not be boiled in oil, exiled or even jailed for the right hook he landed on the chin of Pitcher Pete Donohue of the Reds, the night of July 4, in the Union station at Chicago.

"A severe reprimand and nothing more is warranted," said President Heydler of the National league tonight, after he had weighed the evidence submitted earlier in the day by five Cubs against previous testimony given by seven members of the Cincinnati club.

In addition to giving out his own prepared statement so that he would not be misquoted, the National league head remarked that he considered the matter a fight and not an assault and that he preferred to have it understood that he conducted the investigation only because the Cincinnati club had made a formal request which was permissible under the league constitution.

Importance Is Exaggerated—Heydler.

Before giving out his formal statement Heydler also made mention of numerous discrepancies in the evidence submitted and rather slyly remarked that the affair wasn't half as important as it had been made to appear. He also commented on the absence of animosity in the testimony which ran into thousands of words.

The four Cubs who were witnesses, and also Wilson, gave their version to the league chief this morning and the point Heydler stressed before each of them was whether Donohue was in a position to fight when Wilson hit him and knocked him down. They were assured that Donohue wasn't stooping down to pick up a grip when the blow was struck. This claim had been raised by some of the Cincinnati men.

"After considering the testimony of Chicago and Cincinnati players, the evidence did not sustain the Cincinnati club's charge that Hack Wilson had made 'an unjustifiable and brutal assault on Pitcher Peter Donohue,'" said Heydler in his formal statement.

"The testimony of the Cincinnati players was to the effect that Wilson came to the station seeking to make Pitcher Kolp either apologize or fight for taunting him on the field earlier in the day and calling him yellow. Several Cincinnati players good naturedly had advised Wilson to forget his grievance and not to go into the Cincinnati club car after Kolp.

Donohue Facing Wilson.

"Then Wilson and Donohue had words between them which led to insults passed on both sides. Wilson rushed at Donohue and struck him in the face, but players promptly separated the combatants. The testimony of the Cincinnati players further was to the effect that Donohue was not expecting the assault.

"The testimony of the Chicago players agreed with that of the Cincinnati witnesses in all details of the words passed and the joking attitude of all concerned until the fisreup and Wilson's rush, but their main point of difference was that the Chicago players were agreed that Donohue was standing erect and facing Wilson when he made his attack.

"The entire case hinged on whether or not Donohue was attacked premeditatedly while in no position to defend himself and while unaware of the impending assault. I cannot conceive a man in Donohue's position, following the passage of insults with an angry man, stooping down and looking away from such a situation.

"From this conflicting testimony I can only deduct with certainty that the men had passed insults to each other and that Donohue, in all reasonableness, should have been prepared to defend himself."

MALONE GIVEN ONE RUN LEAD; CAN'T HOLD IT

Bruins Three Games Behind Pirates.

Strategy Fails

CHICAGO.	AB	R	H	PO	A	NEW YORK.	AB	R	H	PO	A
English,ss	4	1	1	1	3	Roush,cf	5	0	2	4	0
H'cote,rf	5	0	0	4	1	Fullis,lf	3	1	1	3	0
H'nsby,2b	5	0	1	4	2	K'mann,lf	0	0	0	1	0
Wilson,cf	5	0	1	1	0	L'trom,3b	4	2	1	2	3
S'venson,lf	3	1	1	2	0	Ott,rf	5	0	2	4	0
Grimm,1b	4	0	1	9	0	Terry,1b	4	0	2	10	0
M'M'n,3b	3	1	0	2	3	Cohen,2b	3	0	0	3	5
Taylor,c	3	0	1	7	0	J'kson,ss	3	1	2	2	3
†Cuyler	1	0	1	0	0	Hogan,c	3	0	0	2	1
Gonzales,c	1	0	1	1	0	Benton,p	4	0	1	0	1
Root,p	2	0	0	0	1						
Bush,p	0	0	0	0	1						
Malone,p	0	0	0	0	0						
	33	3	8*27	11			36	4	12	30	11

*None out when winning run was scored.
†Batted for Taylor in seventh.
Blair ran for Cuyler in seventh.
Hartnett batted for Root in seventh.
Moore batted for Bush in ninth.
Crawford batted for Fullis in ninth.

Chicago	000	000	111	0—3
New York	002	000	001	1—4

Errors—Grimm, Ott. Three base hit—Ott. Home runs—Fullis, Stephenson, Jackson. Sacrifices—Lindstrom, English. Double plays—Heathcote to Hornsby; McMillan to Hornsby to Grimm; Hornsby to Grimm; Lindstrom to Cohen to Terry. Bases on balls—Benton, 5; Root, 1; Bush, 2; Malone, 1. Struck out—Root, 2; Bush, 1; Benton, 2. Hits—Root, 10 in 6 innings; Malone, 3 in 2 innings. Hit by pitcher—Root [Fullis]. Losing pitcher—Malone. Umpires—Rourdeau, Hart and Rigler. Time—2:14.

BY IRVING VAUGHAN.

[Chicago Tribune Press Service.]

New York, July 12.—Travis Jackson drove a homer into the left field seats on the first ball pitched by Pat Malone in the tenth inning today. That was the finishing touch to another of those stirring fights for which the Cubs and Giants are famous. The homer, a fairly respectable smack even with allowances for the confined spaces of the Polo grounds, gave the Giants a 4 to 3 decision that only a few minutes before seemed out of their reach. It also dropped the Chicagoans three games behind the leading Pirates.

It was only by showing some of that never quit spirit that the Cubs got into the argument. Larry Benton, ace of the Giant staff, annoyed them in distressing fashion for six innings, and meanwhile the domestics were coasting along under a two run advantage picked up off Charley Root in the third round. The Chicagoans started with a homer by Stephenson in the seventh, tied it with a couple of more blows in the eighth, and jumped out in front with another in the ninth. But the slim advantage couldn't be held.

Bush Relieves Root.

Root was removed from the fight in the seventh when a blow by a pinch hitter could have created havoc. This alteration in the battle front brought Guy Bush, Giant killer, into the picture, and for two innings he was amazingly effective. But another spot arose in the ninth when the winning run was waiting for somebody to push it home, so Bush was sent in the footsteps of Root and the job of finishing was wished on Malone in the ninth. He got two men out before the Giants began to crowd him for what proved the tying run, and what Jackson did on one pitch in the tenth doesn't require repeating.

With his best pitching bets overworked and definitely out of the way for the time being, McCarthy will have to turn either to Carlson or Blake for the final of the series tomorrow. McGraw probably will send back Hubbell, who was blasted off the premises by the Cubs' sluggers in the opener last Wednesday.

Root's first two innings of labor were not especially impressive so there was no great surprise expressed when the Giants finally crashed him for two runs in the third. In New York's initial round 'Roush led off with a safe blow and Root plunked Fullis with a pitched ball. Lindstrom filed to Heathcote and Roush went to third after the catch but Fullis, who tried to get to second on the same play, was doubled. Ott ended the round with a fly to Wilson. In the second Root got himself into a jam on hits by Terry and Cohen with none out, but the next three hostiles didn't get the ball out of the infield.

Fullis Wallops Homer.

Before trouble popped up in the shape of two runs in the Giants' third, Root eliminated Roush on a pop to Grimm. Young Fullis walloped a high fly to left and Stephenson was all set to accomplish a catch but the ball never reached him. Instead it sailed into the upstairs seats for a homer. Lindstrom then bounced to English and Grimm pulled a rarity by dropping the throw. Ott singled through short and Terry filed out. Cohen looped a lucky hit into short left center and Lindstrom scored. A pass to Jackson filled the sacks but Root nailed Hogan on a pop foul.

There was little with which the Cubs could console themselves prior to the seventh. Nobody produced a hit in the first two innings. Taylor got one in the third with one out but went nowhere. The fifth brought the first real opening. Grimm singled after Lindstrom had made a leaping stab of a liner by Stephenson. McMillan drew free passage.

The Cub seventh was a stem winder

not only because of what they got but because of what they threatened to get. It started uproariously with Wilson driving one to the wall in right and losing a hit when Ott jumped up and nabbed it. On the next pitch Stephenson hit the second story facade in left for his homer but the inning's fun was not yet over. Grimm died on a fly and McMillan walked. McCarthy decided to let Cuyler, the invalid, swing for Taylor and Kiki made good with a single to center, McMillan going to third. But the rally died when Hartnett, swinging for Root, bounced out to short.

Now for the eighth in which the Cubs came driving through with the run that brought about a 2 to 2 tie. English started the sniping by aiming a single to right. Heathcote lined in the same direction but Ott caught it. Then Hornsby let loose a wicked drive good for one base and Ott obligingly let it seep through his paws. He turned to pursue it, English meanwhile racing to the plate and the Rajah pulling up at third. This gave Wilson a delightful opportunity but his best was only a hopper to Benton. Then Stephenson was more or less intentionally passed and Grimm flied to center.

The ninth in which the Cubs scored the run that put them in the lead for the first time opened with McMillan walking. Gonzales wanted to bunt but messed up a couple attempts, so then singled to center, McMillan racing to third. McCarthy had the choice of taking a chance on Bush's hitting ability or yanking him and depending on Malone to save the game. He adopted the latter scheme. Moore batted for Bush but fanned. English sent a sacrifice fly to Ott and McMillan scooted home after the catch. Heathcote closed the round with a grounder to Terry.

Ott's Triple Scores Lindstrom.

It was only a few moments later before it became evident that McCarthy's strategy wasn't going to work out. Malone started his assignment in the home ninth by nailing the first two batters. Then Lindstrom singled to right and Ott scored him with a triple to left center, making the count read 3 and 3.

The Cubs tried to break it again in the tenth when Wilson singled with one out, only to die in a double play. The next happening was Jackson's knockout homer.

PIRATES KEEP WINNING

Philadelphia, Pa., July 12.—(AP)—Burleigh Grimes pitched his fifteenth victory of the season when Pittsburgh defeated Philadelphia today for the third time, 6 to 4, and moved three full games ahead of the Cubs in the torrid National league race.

PITTSBURGH	AB	R	H	PA	PHILADELPHIA	AB	R	H	PA
Adams,2b	5	2	4	3	Smith'n,cf	5	0	0	2
L.Waner,cf	5	1	1	0	O'Doul,lf	5	2	4	1
P.Waner,rf	2	1	2	0	Miller,rf	3	0	2	1
C'm'r'sky,lf	5	0	2	2	Hurst,1b	5	0	2	12
Bartell,ss	5	0	3	3	Whitn'y,3b	5	0	1	0
Sheely,1b	4	0	2	11	Th'ps'n,2b	3	0	1	2
Clark,3b	4	0	1	0	Theve'w,ss	4	0	1	4
H'rr'ves,c	4	0	1	6	Lerian,c	4	0	0	5
Grimes,p	4	1	1	0	Sw'tland,p	0	0	0	0
					Elliott,p	2	0	1	0
					Benge,p	0	0	0	0
	36	6	14	27		38	4	13	27

Williams batted for Elliott in seventh. Bolings scored for Thevenow in ninth. Susce batted for Benge in ninth.

Pittsburgh	300	000	300—6
Philadelphia	000	000	013—4

Error—Adams. Two base hits—Adams [2], Bartell, L. Waner, Clarke, O'Doul, Sacrifice—Clarke. Hits—Sweetland, 4 in 0 innings [none out in first]; Elliott, 9 in 7 innings. Struck out—Elliott, 1; Benge, 2; Grimes, 2. Bases on balls—Elliott, 3; Grimes, 2; Benge, 3. Double plays—Hurst [unassisted]; Thevenow to Thompson to Hurst. Losing pitcher—Sweetland. Passed ball—Hargraves.

ROBINS, 8; CARDS, 7.

Brooklyn, N. Y., July 12.—(AP)—After the Cardinals rallied for five runs against Dazzy Vance in the ninth to break a 2 to 2 tie, the Robins scored six times on Johnson, Haid and Frankhouse in the home half to pull out the decision, 8 to 7.

ST. LOUIS	AB	R	H	PA	BROOKLYN	AB	R	H	PA
Douthit,cf	4	1	1	1	Fred'ck,cf	4	2	2	1
Selph,2b	4	0	1	2	Gilbert,3b	4	2	3	1
High,3b	5	0	1	0	2	Herman,rf	1	2	1	2
Bottom'y,1b	5	0	1	9	Bigbie,1b	3	0	1	9
Hafey,lf	4	1	1	3	Br'sader,lf	3	1	0	3
Orsatti,rf	4	1	1	2	Moore,ss	4	0	1	2
Wilson,c	4	0	1	3	2	Fl'wers,2b	4	0	1	4
Delbert,ss	3	0	1	5	4	Deberr'y,c	3	0	0	5
*Frisch	1	0	1	0	0	Vance,p	4	0	0	0
Delker,ss	1	1	0	0	0					
Johnson,p	4	0	1	0	2					
Haid,p	0	0	0	0	0					
Fr'house,p	0	0	0	0	0					
	36	7	9	27	13		33	8	9	27	13

*Batted for Gelbert in ninth.
†One out when winning run was scored.
Hendrick batted for Moore in ninth.
‡Rhiel scored for Hendrick in ninth.
Picinich batted for Vance in ninth.
Wright batted for Deberry in ninth.

St. Louis	000	020	005—7
Brooklyn	000	000	206—8

Errors—Douthit, Selph, Bottomley, Delker, Frederick, Bressler. Two base hits—Gelbert, Johnson, Gilbert [2], Frisch. Home run—Herman. Stolen bases—Douthit. Double plays—Orsatti to Wilson to Gelbert to Wilson; Johnson to Gelbert to Bottomley. Base on balls—Johnson, 11; Vance, 8; Haid, 2. Struck out—Vance, 5; Johnson, 2. Hits—Johnson, 8 in 8 1-3 innings; Haid, 0 in 0 innings. Hit by pitcher—Johnson [Gilbert]. Losing pitcher—Haid.

REDS, 4; BRAVES, 3.

Boston, Mass., July 12.—(AP)—Cincinnati made it three in a row today by taking an 11 inning game from Boston, 4 to 3. The Reds scored two in the ninth to tie and win in the eleventh on Gooch's single, Rixey's infield out, and Swanson's hit to center. Score:

CINCINNATI	AB	R	H	PA	BOSTON	AB	R	H	PA
Re'son,lf	6	0	3	3	0	S'bourg,rf	5	1	2	1	0
Dr'ss,2-3b	3	0	0	1	3	M'rville,ss	4	0	1	2	3
Walker,rf	4	0	1	2	0	Clark,cf	4	0	1	4	1
Stripp,3b	1	0	0	0	1	Sisler,1b	5	0	1	13	1
Kelly,1b	5	1	1	14	1	Bell,3b	5	0	1	1	2
Allen,cf	5	0	1	3	2	0	Maguir,2b	5	1	2	4	4
Pitt'ger,ss	3	0	0	2	2	Harper,lf	4	0	2	1	0
*Purdy	1	0	1	0	0	Spohrer,c	3	0	0	7	0
Ritzman,rf	1	0	1	0	0	Leverett,p	3	0	0	1	3
Ford,2b-ss	5	0	3	2	5	Jones,p	1	0	0	0	1
Sukef'th,c	3	0	1	3	0						
Gooch,c	1	1	1	1	0						
Rixey,p	4	0	1	0	3						
	42	4	15	33	16		39	3	10	33	17

*Batted for Pittinger in ninth.

Cincinnati	000	100	002	01—4
Boston	000	001	110	00—3

Error—Spohrer. Two base hits—Allen, Purdy, Maranville, Bell, Harper. Three base hits — Walker, Richbourg. Stolen base—Swanson. Sacrifices—Dressen, Sukeforth, Rixey, Maranville, Spohrer. Double plays—Pittinger to Kelly; Maranville to Maguire to Sisler [1]. Base on balls—Rixey 1; Leverett, 1. Struck out—Rixey, 3; Leverett, 4. Hits—Leverett, 13 in 8 2-3 innings.

ROCKFORD TENNIS AUG. 16.

Rockford, Ill., July 12.—[Special.]—Rockford Tennis club has announced Aug. 16, 17, and 18 as the dates of its seventh annual northern Illinois tournament. The entry list is open to all players in this locality.

PLAY GOLF AT INDIAN WOOD

A 534 acre invitational daily fee golf course. Green fee, $1.00 daily, $2.00 Sat., Sun. and hol. Take I. C. Electric to Pleasanter, then Indian Wood bus to club house. By auto, go south on Western Ave., 2 miles south of Olympia Fields.

Club Tournaments Invited
Send for Literature

Indian Wood Country Club
Suite 852, 120 S. La Salle
State 1965

NO WAITING AT INDIAN WOOD

50,000 TO SEE 17 VIE FOR $60,000 IN CLASSIC TODAY

Blue Larkspur Is Favored to Win.

[Continued from first sport page.]

pointed out that the track did not dry out rapidly enough yesterday to assure fast going this afternoon. If more rains should visit Arlington this morning and the track should become sloppy it's possible that Clyde Van Dusen, despite his defeat at the hands of Frances Milward here early in the week, may be the post time choice.

Star Riders in Race.

The greatest array of jockeys to come to Chicago in many years began gathering yesterday to ride in the Classic. Mack Garner came in from New York 24 hours ahead of schedule to ride Blue Larkspur. He was enthusiastic about the Bradley color bearer's chances. Pony McAtee came last night to pilot Clyde Van Dusen. There was a last minute shift of pilots on Windy City when L. McDermott was relieved of the mount and Earl Pool put up to replace him.

Charley Allen rode a winner for a change yesterday to demonstrate that he's in good condition to guide Rose of Sharon through the battle.

Steve O'Donnell definitely accepted the mount on Grey Coat. He piloted this colt to victory in the Dwyer stakes over Blue Larkspur. When O'Donnell decided to ride Grey Coat, Tony Pascuma was engaged for H. Teller Archibald's Folking. J. Fred Adams of Maryland hired E. Legere, the contract rider for Willis Sharpe Kilmer, to ride Glen Wild, while E. Shropshire was engaged at the last minute to ride the lightly weighted Frances Milward and R. Jones came to terms with L. M. Severson and agreed to pilot the notorious bad actor Paul Bunyan.

It will be recalled that Paul Bunyan all but mutilated the entire field in the American Derby with his flying heels. He had an inside post position in that race, but will start from the extreme outside in the Classic. Windy City drew number 1 position and with such a boy as Pool in the saddle no doubt will leave the barrier flying.

Blue Larkspur No. 6.

Clyde Van Dusen has No. 4 post position, Blue Larkspur No. 6, and Rose of Sharon will start from the No. 13 position. The horses which have been wearing No. 13 have been fortunate at Arlington. It was Dowagiac's number in the Stars and Stripes handicap and Thistle Ann's number was 13 when she won the Post and Paddock stakes.

That may be a good omen for those folks who think Rose of Sharon will show her heels to the fleet band in the Classic.

On the eve of the championship race trainers and owners, aware of the uncertain track conditions, were not ready to make any predictions.

Curtis, Emmerson to Be Present.

The classic day celebration will open at 1 o'clock, when the directors of the American National Jockey club entertain a party of 50 or more nationally prominent men, including Vice President Charles Curtis, Gov. Louis L. Emmerson, Lieut. Gov. Fred Sterling and others. Mr. Carruthers received a telegram from Governor Emmerson stating that he will be here and will present the gold cup to the owner of the winner of the Classic.

The race is at a mile and a quarter. All the winners of the big stake carry 126 pounds. Rose of Sharon with her fifty allowance gets in at 116 and the weights range from 114 to 126. But regardless of the weight the champion of the lot should march home and his or her supremacy should not be left in doubt.

ARLINGTON PARK CHART

FIRST RACE—Five furlongs. Purse $1,200. Two year old maidens. Claiming. Net value to winner $850, second $200, third $100, fourth $50.

Horses and Jockeys—	Wt	PP	St	¼	½	¾	Str	Fin	Owners	Eq odds
*TITTLE OAK [C.E.Allen]	116	9	6	7²	7²	7²	1¹	1¹	O.L.Foster	5.83-1
PERJURY [V.Smith]	106	10	9	5²	5²	5²	3²	2²	A.B.Hancock	6.37-1
DONORA [H.Philpot]	113	12	8	10¹	9¹	8¹	4²	3²	AndierFarm'Sta	3.69-1
COAL BLACK ROSE [Shrop'e]	109	5	5	3½	3²	4²	4²	4²	J.Muth	14.47-1
HANDIWORKER [W.Pronk]	116	4	4	4¹	6²	6²	5²	5²	SeagramSta	6.21-1
MORRIS BACH [R.Deprema]	116	12	7	8²	4²	3²	6²	6²	W.G.Yanke	11.34-1
DELMONICO [C.McCrossen]	114	8	8	6²	7²	7²	7²	7²	W.C.Goodloe	5.48-1
*TROUBANAYA [J.Leyland]	109	6	10	9¹	8¹	8²	8²	8²	Mrs.J.T.Gowdey	5.83-1
*DAN ALEXANDER [P.Neal]	113	15	13	12¹	12²	9²	9²	9²	S.W.Klein	5.83-1
*LIBRARIAN [W.Rideout]	113	14	11	11¹	10²	10²	10²	10²	ValleyLakeSta	5.83-1
ROYAL EQUITY [R.Heigle]	109	11	14	14	14	9²	11²	11²	V.Keiser	30.59-1
*ROLAYA [E.Benham]	109	17	12	13²	13²	11²	12²	12²	ShadyBrookFarm	5.83-1
MINTURN [J.Dubois]	116	1	15	15	15²	13²	13²	13²	R.C.Thatcher	18.14-1
*ABIGAIL [F.Halbert]	108	3	3	3²	1¹	1¹	1¹	14	H.L.Rogers	5.83-1
FAVORITE GIRL [F.Coltiletti]	113	2	10	Lost Rider					C.W.Freeman	16.49-1

*Field.

Time, :24 :50 1-5, 1:03 4-5. Two dollar mutuels paid: Title Oak $13.66 straight, $5.94 place, $3.72 show; Perjury, $7.46 place, $4.24 show; Donora, $3.62 show. Winner, O. L. Foster's ch. g., 3, by Title-Oaklawn Belle. Trained by owner. Went to post at 2:15. At post 3 minutes. Start good. Won easily; second driving.

SECOND RACE—Five and one-half furlongs. Purse $1,200. Two year olds. Claiming. Net value to winner $850, second $225.50, third $117, fourth $50.

Horses and Jockeys—	Wt	PP	St	¼	½	¾	Str	Fin	Owners	Eq odds
JEAN LAFITTE [P.Neal]	108	7	2	2¹	2¹	2¹	1¹	1¹	KennelandStud	5.56-1
PHOTO'S STAR [E.Shropshire]	102	2	4	3²	3¹	3²	2½	2½	Mrs.E.Denemark	11.64-1
WICKER [R.Morrison]	101	1	1	1²	1²	1²	3²	3²	NevadaStkFarm	1.87-1
FLASHING [V.Smith]	98	5	5	5²	4½	4²	4²	4²	RosedaleSt	3.15-1
TOLTEC [W.Rideout]	99	3	3	4²	5²	5²	5²	5²	B.Bryce	10.30-1
THE SENATOR [D.Bryant]	103	4	7	7	7	6²	6²	6²	E.FrenchLickSta	63.65-1
WILD DENISE [R.Heigle]	102	6	6	6²	6²	7	7	7	ColdStreamStud	5.51-1

Time, :24 2-5, :50, 1:04 2-5, 1:11 3-5. Two dollar mutuels paid: Jean Lafitte, $13.16 straight, $7.46 place, $3.98 show; Photo's Star, $10.78 place, $4.76 show; Wicker, $3.28 show. Winner, Keeneland stud's b. c., 2, by Sand Mole-Jean Bowdre. Trained by W. J. Rust. Went to post at 2:45. At post 3 minutes. Start good. Won driving; second same.

THIRD RACE—Six furlongs. Purse $1,400. Three year olds. Net value to winner $1,050, second $294.50, third $163, fourth $50.

Horses and Jockeys—	Wt	PP	St	¼	½	¾	Str	Fin	Owners	Eq odds
BEN MARSHALL [T.Burns]	114	5	3	4²	4²	2½	1¹		Mrs.D.L.Keiffer	1.27-1
INFINITELY [E.Pichon]	105	7	2	3²	3²	3²	2½		LaBrneSta	1.80-1
WAR TIME [E.Shropshire]	102	3	1	2½	2½	1½	3²		ThreeDStkFarm	5.71-1
MORTGAGE [F.Benham]	102	1	4	1¹	1¹	4²	4²		BlackDotSta	10.50-1
MOLERITO [R.Deprema]	104	4	5	5	5²	5	5		RosedaleSta	23.29-1

Time, :24 :49 2-5, 1:18. Two dollar mutuels paid: Ben Marshall, $4.54 straight, $2.56 place, $2.28 show; Infinitely, $2.92 place, $2.50 show; War Time, $2.52 show. Winner, Mrs. D. L. Keiffer's br. c., 3, by Disdane-Palette. Trained by D. L. Keiffer. Went to post at 3:14. At post 1 minute. Start good and fast. Won easily; second driving.

FOURTH RACE—One mile. Purse $1,800. Three year olds and up. Fillies and mares. Net value to winner $1,300, second $417, third $228, fourth $50.

Horses and Jockeys—	Wt	PP	St	¼	½	¾	Str	Fin	Owners	Eq odds
SYMPHOROSA [R.Reigle]	103	2	2	2¹	2¹	2ns	2¹	1¹	R.Goose	4.47-1
MIXUP [E.Shropshire]	102	1	1	1¹	1¹	1¹	1ns	2¹	ThreeDSta	.65-1
VESTA [F.Neal]	104	4	4	3²	3²	3²	4	3½	T.J.&G.Clay	4.97-1
LILLIAN T. [H.Philpot]	104	3	3	4	4	4²	3²	4	E.Thatcher	7.57-1

Time, :28, :55, 1:22, 1:48 2-5. Two dollar mutuels paid: Symphorosa, $10.94 straight, $3.34 place, out show; Mixup, $2.92 place, out show; Vesta, out show. Winner, R. Goose's br. f., 3, by Light Bridge-Rosedes Vintz. Trained by owner. Went to post at 3:45. At post 5 minutes. Start good. Won driving; second same.

FIFTH RACE—One and one-sixteenth miles. Purse $1,500. Three year olds and up. Net value to winner $1,050, second $313, third $192, fourth $50.

Horses and Jockeys—	Wt	PP	St	¼	½	¾	Str	Fin	Owners	Eq odds
TAMINA [F.Neal]	99	3	3	1½	1½	1½	1½	1¹	Mrs.F.Farrar	1.80-1
PRINCESS PAT [E.Shropshire]	107	2	2	2¹	2¹	2¹	2²	2²	ThreeDStkF	4.50-1
DEVON [C.E.Allen]	107	4	1	3²	3²	3²	3²	3¹	J.J.Greely	1.28-1
PETER PARLEY [J.Dell]	107	1	3	4	4	4	4	4	Mrs.F.Uhlein	8.52-1

Time, :26, :53 2-5, 1:20, 1:42 1-5, 1:54 3-5. Two dollar mutuels paid: Tamina, $5.60 straight, $3.36 place, out show; Prince Pat, $5.68 place, out show; Devon, out show. Winner, Mrs. F. Farrar's b. f., 3, by Craigangower-Farrar. Trained by F. Farrar. Went to post at 4:21. At post 1 minute. Start bad. Won driving; second same.

SIXTH RACE—One and one-sixteenth miles. Purse $1,300. Three year olds. Claiming. Net value to winner $950, second $200, third $100, fourth $50.

Horses and Jockeys—	Wt	PP	St	¼	½	¾	Str	Fin	Owners	Eq odds
NICODEMUS [F.Coltiletti]	111	2	3	1¹	1¹	1¹	2½		Mrs.F.Ferrar	7.01-1
BLEW AWAY [E.Shropshire]	103	4	4	2²	2²	2²	1¹		Mrs.Denem'k	5.77-1
DOUBLE O. [D.Bubois]	109	5	5	3²	3²	3²	3ns		J.J.Farrell	3.07-1
VIMONT [P.Halbert]	107	6	2	4²	4²	4²	4²		J.J.Meyers	4.26-1
EARL OF WARWICK [Smith]	111	1	1	5²	5²	5²	5²		G.Collins	3.28-1
LAST THOUGHT [P.Neal]	103	6	7	6²	6²	6²	6²		C.W.Moore	27.79-1
HAM [R.Heigle]	103	3	6	Fell					Mrs.Meiner	6.64-1

Time, :26 4-5, :52 3-5, 1:20 1-5, 1:48 1-5, 1:55. Two dollar mutuels paid: Nicodemus, $16.02 straight, $8.80 place, $5.36 show; Blew Away, $6.46 place, $3.94 show; Double O., $3.40 show. Winner, Mrs. F. Farrar's b. c., 3, by Zrig's Charm-Rosina II. Trained by F. Farrar. Went to post at 4:50. At post 1 minute. Start good. Won easily; second driving.

SEVENTH RACE—One and one-eighth miles. Purse $1,300. Three year olds and up. Claiming. Net value to winner $950, second $200, third $100, fourth $50.

Horses and Jockeys—	Wt	PP	St	¼	½	¾	Str	Fin	Owners	Eq odds
ARMEE NAVEE [V.Smith]	103	5	8	6¹	4²	3²	1²	1¹	J.S.Smith	1.53-1
KEYDET [F.Halbert]	112	9	6	5²	5²	4²	2²	2¹	FredAdams	24.03-1
REVOLVER [E.Shropshire]	114	6	5	8²	8²	5²	3²	3¹	VikingSta	7.45-1
IRAQ [J.Pevis]	114	9	1	1²	1²	1²	4²	4¹	H.Haymaker	4.61-1
BALROMA [R.Deprema]	106	8	2	2²	2²	2²	5²	5¹	RosedaleSt	15.02-1
FAR AWAY [H.Schutte]	105	2	3	4²	3²	6²	6²	6¹	J.Limbird	14.08-1
PAULA SHAY [R.Heigle]	101	3	7	9	9	8²	8¹⁄²	7	Bart'n&Anna	6.77-1
CAPT. JACK JR. [D.Dubois]	104	4	4	3²	6²	7²	7²	8¹	FourOaksSt	15.88-1
FLASHES [W.Fronk]	111	7	9	7²	7²	9	9	9	E.E.Mosar	15.86-1

Time, :25, :51 4-5, 1:20 4-5, 1:49 1-5, 2:03 4-5. Two dollar mutuels paid: Armee Navee, $5.06 straight, $3.90 place, $3.26 show; Keydet, $16.20 place, $10.56 show; Revolver, $5.22 show. Winner, J. S. Smith's ch. c., 3, by Polymelian-La Grande. Trained by C. Gardiner. Went to post at 5:20. At post 1 minute. Start good. Won easily; second driving.

MRS. JONES BEATS MISS MacMORRAN ON 19TH GREEN

Both Are Below Form in Final Match.

BY HARLAND ROHM.

Mrs. Melvin Jones took the tall silver cup emblematic of the Chicago championship of the Women's Western Golf association back to Olympia Fields for the fifth time yesterday, but only after a struggle at Butterfield that was all even after 18 holes. She defeated young Helen MacMorran, who weighs barely more than 100 pounds, 1 up, on the 19th hole. A coincidence of the match was the fact Mrs. Jones was the medalist in the qualifying round while Miss MacMorran got into the championship bracket only by sinking a 20 foot putt for a birdie in the playoff for last place.

Like many finals, the golf was below the grade each contestant had shown in earlier rounds. It wasn't brilliant golf; not a birdie was scored in the 38 holes, yet it wasn't bad. At times it seemed the rabbit's foot which Johnny Bender, Mrs. Jones' caddy rubbed on her clubs, and the four leaf clovers for which Miss MacMorran's caddy searched diligently, were to have some effect in the standing.

Match Close All the Way.

Never in the match did either have a lead of more than one hole. Three times Miss MacMorran was 1 up and three times, including the final hole, Mrs. Jones won a lead of 1 up. Yet each time, except on the extra hole, the other pulled up to all level again. Mrs. Jones was dormie one, but lost the last hole and they reached the eighteenth green all even.

Starting all over again, after three hours under a sweltering sun, toiling up and down the hills that make Butterfield an unusually interesting golf course, Miss MacMorran sliced her drive into the rough. Mrs. Jones was straight and hit a fine wood second. Helen slammed her ball out of the rough with an iron, but then pulled another iron and landed in a deep trap at the left of the green. Mrs. Jones pitched up short, a bad shot, but from a steep hanging lie in the heavy sand, Miss MacMorran could do no more than blast to the grass at the top of the trap. Her pitch was 12 feet short of the cup, and Mrs. Jones followed her chip within two inches of the cup. Helen studied her 12 footer and then rapped it into the hole for a six. She stopped a moment to count her shots and Mrs. Jones' and then reached down and picked up both balls.

Both Turn in 88's.

In medal score they were alike, Miss MacMorran scoring 45-43-88 and Mrs. Jones 46-42-88, each six over women's par. On the extra hole Mrs. Jones had a 5 and Miss MacMorran a 6.

Mrs. Jones' usually deadly short game was far from par, but to counteract it, Miss MacMorran's game through the fairway was poor.

The results in the final rounds:

CHAMPIONSHIP—Mrs. Melvin Jones, Olympia Fields, defeated Miss Helen MacMorran, Indian Hill, 1 up, in 19 holes.

CHAMPION CONSOLATION—Mrs. Perry Fiske, Kishwaukee, defeated Mrs. O. C. Bell, Riverside, 2 and 1.

FIRST FLIGHT—Miss Rena Nelson, Exmoor, defeated Miss Helen Peterson, Evanston, 1 up.

FIRST FLIGHT CONSOLATION—Mrs. F. X. McNellis, Edgewood Valley, defeated Mrs. J. A. Romer, Westward Ho, 5 and 4.

SECOND FLIGHT—Mrs. H. P. Saunders, North Shore, defeated Miss Dorothy Fuller, Riverside, 3 and 1.

SECOND FLIGHT CONSOLATION—Mrs. J. T. Donahue, Maywood, defeated Mrs. O. W. Dynes, Hinsdale, 8 and 7.

THIRD FLIGHT—Mrs. Stanley Wolebin, Mohawk, defeated Mrs. Paul Armstrong, Elmhurst, 3 and 1.

THIRD FLIGHT CONSOLATION—Mrs. R. M. Stowers, Riverside, defeated Mrs. G. H. Deaton, Butterfield, 2 and 1.

OTHER MINOR LEAGUE RESULTS.

THREE EYE LEAGUE.
Terre Haute, 10; Decatur, 9.
Danville, 3; Evansville, 2.
Springfield, 10; Bloomington, 1.
Quincy, 3; Peoria, 2 [14 innings].

INTERNATIONAL LEAGUE.
Newark, 6-1; Toronto, 2-2.
Buffalo, 8; Baltimore, 4.
Rochester, 4; Jersey City, 3.
Reading at Montreal; postponed.

WESTERN LEAGUE.
Omaha, 7-2; Pueblo, 3-7.
Tulsa, 10; Wichita, 5.
Denver, 7; Des Moines, 6.
Oklahoma City, 2; Topeka, 1.

2 Man o' War Horses Fail in Two Races

The failures of a son and daughter of Man o' War in the Shore Acres purse and the Sorority handicap, both of which had been stoutly backed, marked the racing over the muddy track at Arlington yesterday.

In the Shore Acres, Ben Marshall, the even money favorite, triumphed after War Time, the son of Man o' War had been in front most of the way. In the Sorority, Johnson N. Camden's Symphorosa was the winner over Mixup after the latter had led into the stretch. Can Man o' War's offspring be weak of heart?

Despite War Time's failure, the Man o' War admirers went right back on Mixup in the Sorority handicap. Mixup flattered when she went to the front at beginning and continued to make the pace until the field was well down the stretch. Then Vesta came up to go into first place, but Mixup came again and had headed her challenger with 20 strides still to go.

Symphorosa, which had been close up, then began the drive which wore down Mixup and brought her a victory by half a length. In the betting Symphorosa paid $10.34 to win, and the muddy track was just to her liking.

MINOR LEAGUES

AMERICAN ASSOCIATION.

	W.	L.	Pct.		W.	L.	Pct.
Kans. City	53	26	.671	Louisville	35	44	.443
St. Paul	51	32	.614	Columbus	36	46	.439
Minnpls.	47	34	.580	Toledo	31	47	.397
Indianapls.	39	43	.476	Milwaukee	30	50	.375

YESTERDAY'S RESULTS.
AMERICAN ASSOCIATION.
Milwaukee, 6; Minneapolis, 3.
St. Paul, 7; Kansas City, 1.
Indianapolis, 6; Toledo, 5.
Columbus at Louisville; rain.

Moe, Carter Play Today for Western Title

Kansas City, Mo., July 12.—(AP)—Don Moe, Portland, Ore., and Gilbert Carter, Nevada, Mo., this afternoon became finalists in the thirtieth annual western amateur golf tournament with 3 and 2 victories over their semi-finals opponents.

Moe Conquered John Lerman, Gary, Ind., after the 1923 Big Ten champion from Purdue had made a courageous rally from the seemingly hopeless position of seven down at the end of 27 holes.

Carter turned back Arthur Sweet, Chicago, after a see-saw match which produced little golf of championship calibre.

Tomorrow's final match will be over 36 holes.

MISSISSIPPI VALLEY LEAGUE.
Davenport, 6; Burlington, 1.
Dubuque, 20; Rock Island, 3.
Moline, 9; Waterloo, 2.
Rockuk, 10; Cedar Rapids, 9 [12 innings].

YOU'LL FIND WINNER HERE

THE $60,000 added American Classic, to be run at Arlington today, has attracted the seventeen outstanding 3 year olds of the American turf. The overnight entry, including the horses that will be grouped in the field betting, follows:

PP.	Horses.	Weights.	Jockeys.	Owners.	Probable Odds.
1.	Windy City	126	E. Pool	F. M. Graham	12-1
*2.	Glen Wild	116	E. Legere	J. F. Adams	20-1
3.	Folking	119	A. Pascuma	H. T. Archibald	15-1
4.	Clyde Van Dusen	126	L. McAtee	H. P. Gardner	4-1
*†5.	Panchio	119	Y. Coltiletti	Three D's farm	20-1
6.	Blue Larkspur	126	M. Garner	E. E. Bradley	5-2
*7.	Live Oak	114	R. Deprema	Rosedale stable	20-1
8.	Ben Machree	114	K. Noe	Hiatt Brothers	40-1
9.	Dr. Freeland	126	L. Schaefer	W. J. Salmon	8-1
*10.	Dr. Farrish	119	F. Halbert	J. W. Farrish	20-1
*11.	Grand Prince	119	W. Fronk	Valley Lake stable	20-1
*12.	Jean Valjean	119	No boy	Keeneland stud	20-1
13.	Rose of Sharon	116	C. K. Allen	J. N. Camden	3-1
*†14.	Royal Ford	116	O. Laidler	Three D's farm	20-1
15.	Grey Coat	123	E. Shropshire	Mrs. E. Denemark	12-1
16.	Frances Milward	114	E. Jones	L. M. Severson	20-1
*17.	Paul Bunyan	119			

*Mutuel field. †Three D's Stock farm entry.

ARLINGTON ENTRIES.

FIRST RACE—Purse $1,200, claiming, 3 year olds and up, 5½ furlongs.

Joki Mint	107
Elizabeth Bolla	102
dy Schneider	109
Cash Play	102
Cleora	102
John Speed	109
Prince Bubbo	109
Jid Kickapoo	109
Biff Raff	100
Candy Pig	113
Pear's Pride	103
Charmarian	113
Blushing Maiden	108
Miss Fire	99
Scarlet Brigade	102
Eligible—	
Webster	103
Nora D	100

SECOND RACE—Purse $1,500, 2 year olds, 5½ furlongs:

Thistle Ann	119
Lila Surmell	113
Fiddler	113
Kennedy	103
Jesebel	109
Capture	100
Elstar	100
Camp Boss	109

THIRD RACE—Purse $1,600, 3 year olds and up, 6 furlongs:

Eskimo	100
*Brown Wisdom	105
Uluniu	109
Alnader	103
Don Diego	105
*Charlie Berrin	105
*Miliam entry.	
Star o' Morn	105
Double Heart	115
Paraphrase	112
The Choctaw	103
Paul Bunyan	103

FOURTH RACE—Purse $2,000, handicap, 3 year olds and up, 1 1-16 miles:

|

MOON MULLINS—MAMIE GETS HER FOOT INTO SOMETHING

MY DEAR, I TELL YOU I WAS WITH MR. MULLINS AND HE WAS WITH THE YOUNG LADY- HE HAD A RIGHT TO - HE'S SINGLE-
WHAT! YOU SAY THIS IS MRS. MULLINS? YOU LIAR!
SAY WHO DO YOUSE THINK YOU'RE CALLIN' A LIAR YOU ** !!
SHE HUNG UP ON ME? WELL; I'LL BET A PURTY I GET TO THE BOTTOM OF THIS -
HUH?
SAY, WILL YOUSE GET THEM UKELELES OF YOURS OUTTA TH' WAY?
HOW DID YOUSE COME TO TRIP OVER HIS FEET, SWEETHEART.
OH - I DIDN'T COME TO TRIP OVER HIS FEET, WILLIAM MULLINS! I COME TO FIND OUT WHO YOUR LADY FRIEND IS WHICH CALLS ME A LIAR WHEN I SAY I'M YOUR WIFE OVER THE TELEPHONE.
Reg. U. S. Pat. Off.; Copyright, 1929, by The Chicago Tribune.

SMITTY—WE THINK HE'S COO COO

COME ALONG AND I'LL SHOW YOU WHAT AN AEROPLANE IS
EET LOOKS LIKE A BEEG HAWK
THAT'S THE RUDDER TO STEER THE PLANE- AND HERE'S THE MOTORS. AREN'T THEY BEAUTIES? WHAT DO YOU THINK OF THAT BIG WING--
SKYSCRAPER
AND HERE IS McKINNEY, OUR AVIATOR - I MEAN HE'S THE BIRD MAN
BY GAR! HE LOOKS LIKE AN OWL
Reg. U. S. Pat. Off.; Copyright, 1929, by The Chicago Tribune.

HACK BEST CHIN CHOPPER IN THE MAJOR LEAGUES

Two Victories in One Day Clinch Title.

BY WESTBROOK PEGLER.
(Chicago Tribune Press Service.)

New York, July 12.—Two technical knockouts in the course of one day's quarreling with the Cincinnati Reds probably have given Hack Wilson of the Chicago Cubs an impressive reputation as a pleasure fighter. At the present time he is recognized as the heavyweight champion pleasure fighter of the major leagues, although it must be admitted that with the departure of Ty Cobb, the title was left open, subject to the claim of the first man who gave an opponent a nose-bleed. Mr. Wilson gave two opponents two nose-bleeds and the championship, such as it is, is his.

Not as a challenge but merely as a critical observation, I doubt that Mr. Wilson is a very good fist fighter, judged by the standards of the prize fighting profession. If he were, being a heavyweight, he would not be toasting himself in the sun fields of the ball yards 154 afternoons every summer and thirty or forty afternoons in the spring, for an outfielder's wages of not $10,000 to $15,000 a year.

This is not appreciable money for a champion, according to pugilistic standards and a professional boxer probably would say that the services which Wilson expended free of charge to Ray Kolp and Pete Donohue were worth no more than he got.

Wilson Like Hackenschmidt.

Mr. Wilson's nickname, Hack, is an allusion to his personal architecture which somewhat resembles that of the late George Hackenschmidt, the wrestler, who was so strong that he was afraid to be left alone with himself. In the end, however, Mr. Hackenschmidt's strength was his own undoing. On account of his vast might he could not obtain sparring partners to work out with him in his training camp on the lake shore at Rogers Park, Chicago, when he was preparing for his return match with Frank Gotch. Consequently, he was compelled to serve as his own sparring partner and one afternoon, while engaged in a furious tussle with himself, he grasped himself by his right leg and hit himself over the head with it, knocking himself insensible.

When he came to, however, it was discovered that he had not been rendered insensible by the shock to his brain but by the pain in his leg. His skull had withstood the blow but his leg was fractured and consequently, when he went to the ring for his bout with Gotch at the White Sox ball yard, his carriage was a wheel chair. Mr. Jack Curley, the promoter of the contest, not wishing to disappoint the customers with a poor bout, appealed to Gotch's sportsmanship.

"Hack has got a bum leg," he said, "so please lay off the leg holds for the first half hour and give the public a show."

Mr. Gotch Goes to Work.

"Which leg is it?" was all Mr. Gotch said, and soon after the first bell he set about a process of elimination to ascertain for himself that which Mr. Curley, in the interests of sportsmanship, refused to disclose. It was a simple matter because Hack had only the conventional number of legs and when he did not squeal at the tweaking of the first one, Gotch let go and started tweaking the other. The contest was practically no contest and Gotch retained the championship although, in strict accuracy, Hackenschmidt's defeat was due to his own strength.

Hack disappeared some years ago and I have heard vague tales that he came to his end one night in a village on the Vodka river in Russia. His opponent failed to appear and Hack, not to disappoint the villagers, agreed to wrestle a finish bout with himself. Like the snake that swallowed its own tail and kept on swallowing he obtained a strangle hold and did not let go soon enough.

It is a curious thing about American citizens that the majority of the males go through life enjoying delusions of fistic prowess which are quite unjustified. Mr. Philadelphia Jack O'Brien, the retired commercial fighter, has observed that the average American who thinks he can fight with his fists actually has nothing but a desire, which may be somewhat specious incidentally, and an instinct to let fly with his right hand. He states that any preliminary prize fighter of 135 pounds or over could lick any pleasure fighter in the major leagues at any time, regardless of weight, hit with fungo sticks, pop bottles and neck holds barred.

Advice from Old Timer.

"It may cost some pride," Mr. O'Brien says, "but if a man who is not a trained boxer with ring experience would always remember that he knows practically nothing about fist fighting and only looks funny when he tries it, there would be a great saving in wear and tear on clothes, to say nothing of the decrease in the blood pressure of the country.

"My advice to young men, if I may give advice to young men, is that when friends or strangers say, 'do you want to fight?' they reply 'I would like to fight but unfortunately I do not know anything about fighting.' It is no more disgraceful than to say 'thank you, I do not play bridge.'"

A's Take Two from Browns; Gain on Yanks

St. Louis, Mo., July 12.—(AP)—The Philadelphia Athletics made a clean sweep of today's double-header with the St. Louis Browns, winning the first game, 10 to 0, and the second, 8 to 2. Robert Moses Grove registered his fifteenth pitching triumph in the opening game. The double victory, too, served to give the A's a gain of a half game on the Yankees today, even though the Hugmen won. Score:

PHILADELPHIA.	AB	R	H	P	A
Bishop,2b	3	1	0	3	2
Dykes,ss	4	1	2	1	0
Orwoll,cf	5	1	3	3	0
Simm'ns,lf	5	1	3	4	0
Foxx,1b	3	1	2	10	0
Miller,rf	4	2	1	3	0
Hale,3b	4	2	1	2	3
Perkins,c	2	1	1	5	0
Grove,p	3	1	0	0	2
	33	10	13	27	7

ST. LOUIS.	AB	R	H	P	A
Blue,1b	3	0	0	6	0
Roets,1b	1	0	0	2	0
Badgro,rf	4	0	1	2	0
Manush,lf	4	0	0	2	0
Schang,c	4	0	2	1	2
Kress,ss	4	0	0	2	5
O'B'rien,3b	3	0	0	1	3
Dond'ro,3b	1	0	0	0	0
Melillo,2b	2	0	0	4	4
Bran'on,2b	1	0	0	2	3
M'Neely,cf	3	0	2	5	0
Kimsey,p	0	0	0	0	2
Coffman,p	1	0	0	0	2
Ogden,p	1	0	0	0	0
Hopkins,p	0	0	0	0	0
	32	0	5	27	21

Parrell batted for Ogden in eighth.

Philadelphia	040	302	100—10
St. Louis	000	000	000— 0

Error—Dykes. Two base hits—Schang, Dykes. Home run—Simmons. Sacrifices—Perkins, Grove, Bishop, Dykes. Double plays—Melillo to Kress to Blue; O'Rourke to Melillo to Blue; Kress to Melillo to Blue; Kress to Brannon to Roets (2). Bases on balls—Kimsey, 1; Coffman, 2; Ogden, 2; Hopkins, 1. Struck out—Grove, 4; Ogden, 1. Hits—Kimsey, 5 in 1 2-3 innings; Ogden, 4 in 4 1-3 innings; Coffman, 3 in 2 innings. Losing pitcher—Kimsey. Umpires—McGowan, Campbell, Connolly. Time—1:50.

SECOND GAME.

PHILADELPHIA.	AB	R	H	P	A
Bishop,2b	3	1	0	2	3
Dykes,ss	3	1	2	3	4
Orwoll,cf	5	2	2	2	0
Simm'ns,lf	5	2	2	1	0
Foxx,1b	3	1	1	10	0
Miller,rf	4	0	0	0	0
Hale,3b	4	0	1	1	0
Perkins,c	4	0	0	8	0
Ear'haw,p	3	0	0	0	0
Quinn,p	0	0	0	0	0
Bisehler	1	0	0	0	0
	34	8	8	27	10

ST. LOUIS.	AB	R	H	P	A
Blue,1b	5	0	2	4	0
Badgro,rf	4	0	0	4	0
Manush,lf	4	1	2	2	0
McG'an,cf	3	0	2	4	0
Kress,ss	4	0	0	2	4
Fellis,2b	4	0	0	4	2
O'B'rien,3b	4	0	1	1	2
Ferrell,c	2	1	0	5	0
Crowder,p	3	0	0	1	0
Bisehler,p	0	0	0	0	0
	33	2	8	27	9

Kimsey batted for Bisehelder in fifth.

Philadelphia	203	000	300—8
St. Louis	000	000	110—2

Errors—O'Rourke, 2; Ferrell, Crowder. Two base hit—Dykes. Home runs—Simmons, Foxx. Sacrifice—Dykes. Double plays—O'Rourke to Melillo to Blue; Dykes to Bishop to Foxx (2). Bases on balls—Earnshaw, 5; Quinn, 1; Crowder, 5. Struck out—Earnshaw, 7; Crowder, 1; Bisehelder, 3. Hits—Crowder, 7 in 6 innings; Earnshaw, 3 in 6 2-3 innings. Wild pitches—Earnshaw. Winning pitcher—Earnshaw. Losing pitcher—Crowder. Umpires—Campbell, McGowan and Connolly. Time—2:14.

TIGERS, 13; RED SOX, 12.

Detroit, Mich., July 12.—(AP)—Detroit nosed out Boston, 13 to 12, in the third game of their series today by scoring four runs in the ninth.

BOSTON.	AB	R	H	P	A
N'lesky,2b	6	0	2	3	4
Scarrit,lf	6	0	0	3	0
Roth'k,cf	4	0	1	0	0
Gerber,ss	4	1	1	1	0
W.Br't,3b	3	1	1	3	0
R.Br't,rf	3	1	0	2	1
Todt,1b	3	2	1	7	0
Heving,c	2	4	1	5	0
Rhyne,ss	2	2	1	0	2
Wil'ms,cf	2	0	2	1	0
Ruf'ng,p	4	1	4	0	2
M'F'l'd,p	0	0	0	0	0
Dobens,p	0	0	0	0	0
	38	12	15	*25	9

DETROIT.	AB	R	H	P	A
Johns'n,lf	5	2	4	3	0
Rice,cf	3	1	1	4	0
Gehr'g,2b	5	1	2	3	0
Heilm'n,rf	5	0	1	3	0
Ale'der,1b	4	1	0	6	1
McM'a's,3b	5	1	2	0	3
Har'ave,c	5	2	3	6	3
Schuble,ss	2	0	1	3	0
Weiss,ss	2	0	0	0	1
White'l,p	1	0	0	0	0
Yde,p	1	1	1	0	0
Prudh'e,p	0	0	0	1	0
Smith,p	0	0	0	0	0
	38	12	15	*25	9

*One out when winning run scored.
Fothergill batted for Schuble in sixth.
Uhle batted for Prudhomme in eighth.
Phillips scored for Westlin in ninth.
Carroll scored for Smith in ninth.

Boston	030	303	310—12
Detroit	110	015	014—13

Errors—R. Barrett, Gehringer, McManus, Schuble. Two base hits—Gerber, Gehringer, Johnson (2), Heving, McManus, Rice. Rufling, Narlesky, Three base hit—Rhyne. Home run—Johnson. Stolen bases—Rothrock, W. Barrett, R. Barrett, Todt. Double plays—Rhyne to Narlesky to Todt; McManus to Harrave to Alexander. Bases on balls—Whitehill, 2; Rufling, 4; Yde, 3; Dobens, 1. Struck out—Whitehill, 2; Rufling, 5; Smith, 1. Hits—Whitehill, 11 in 6 innings; Yde, nine in 1-3 inning; Prudhomme, 3 in 1 2-3 innings; Rufling, 13 in 7 1-3 innings; MacFayden, 3 in 1 inning. Hit by pitcher—Whitehill [Heving]; MacFayden [Carroll]; Dobens [Gehringer]. Wild pitch—Rufling. Winning pitcher—Smith. Losing pitcher—MacFayden. Umpires—Geisel, Van Grafian and Owens. Time—2:54.

TOLEDO TRANSFERS PALMERO.

Toledo, O., July 12.—(AP)—Transfer of Emilio Palmero, southpaw hurler, on option, from the Fort Worth club of the Texas league to the Nashville club of the Southern league to the Nashville club of the Southern association, was announced today by the Toledo club of the American association.

Sox Lose, 12-2, as Lyons Fails to Awe Yanks

[Continued from first sports page.]

at second when Combs singled to left. Herb apparently wanted to keep the game interesting, for he stopped at third on Robertson's long single to right, the bases then being filled. Ruth fouled to Berg and Kamm made his aforementioned trip over to second to get Gehrig's fly. Lazzeri got the first of his three hits and Pennock just had to proceed home. The base lines thus being opened up, Coombs also scored. Meusel then filed to Wattwood.

The next inning marked the demise of Ted. With one down Durocher was hit by a pitched ball and moved to second on Pennock's sacrifice bunt. Singles by Combs and Robertson, a double by Ruth, a walk to Gehrig and a double by Lazzeri followed in rapid succession, producing four runs. Dugan then went in and forced Meusel to pop to Kamm.

Dugan allowed six hits during the remainder of the game, including homers by Bob Meusel and Sam Byrd.

A double header this afternoon starts at 1:30.

The Yanks of Old

NEW YORK.	AB	R	H	P	A
Combs,cf	4	2	2	4	0
Byrd,cf	3	1	1	0	0
R'b'ts'n,3b	5	1	3	0	1
Lary,3b	1	0	0	0	1
Ruth,lf	4	2	1	2	0
Durst,lf	1	0	0	0	0
Gehrig,1b	4	1	0	10	0
Lazzeri,2b	5	1	3	2	2
Koenig,2b	1	0	0	0	0
Meusel,rf	5	1	2	3	0
Dickey,c	5	0	1	4	0
D'r'cher,ss	4	1	0	2	5
Pennock,p	4	2	2	0	3
	46	12	15	27	12

CHICAGO.	AB	R	H	P	A
Metzler,lf	5	0	1	0	0
Cissel,ss	4	1	1	0	2
Shires,1b	4	0	1	12	0
Reyn'ds,rf	4	1	0	1	0
Kamm,3b	4	1	2	5	6
Watw'd,cf	4	0	2	4	0
Kerr,2b	3	0	0	4	3
Berg,c	2	0	2	1	0
Astry,s	2	0	0	0	0
Lyons,p	1	0	0	0	2
Dugan,p	1	0	0	0	0
*Walsh	0	0	0	0	0
**Hoffm'n	1	0	0	0	0
	37	2	9	27	13

*Ran for Berg in fifth.
**Batted for Dugan in ninth.

New York	012	403	002—12
Chicago	000	000	020— 2

Errors—Combs, Reynolds, Kerr [2], Lazzeri [2]. Sacrifice hits—Pennock, Dickey. Two base hits—Dickey, Ruth, Lazzeri, Kamm. Three base hit—Watwood. Home run—Meusel. Struck out—Dugan, 1; Pennock, 3. Bases on balls—Lyons, 2; Dugan, 1. Hits—Off Lyons, 9 in 3 2-3 innings. Hit by pitcher—Durocher [Lyons]. Losing pitcher—Lyons. Time—2:01.

Mercer Leads Illinois Club's Meet with 72

With a neat 39—33—72, Don Mercer, champion at Exmoor, had a lead of 3 holes over his nearest competitor for low gross in the annual "Stampede," the annual invitational at the Illinois club. Yesterday's 18 holes will be added to today's 36 to determine the winners of the various divisions. Don made his one over par score possible by holing out a 50 yard approach at the 18th.

Next to Mercer came George Dawson, Glen Oak, 38—37—75, and tied for third were W. J. Burghardt of Calumet, Dick Gambril of Illinois, and Eliot Evans of Evanston with 77.

Shooting with a 27 handicap Bill Ryan of Bob o' Link turned in 93, which gave him 66 for temporary lead for low net.

About 150 started in the play. Among them was Commander Good from Manila, Philippines, who got a score of 90.

Shade Wins Decision from Mitchell in Long Beach Bout

New York, July 12.—[Special.]—Dave Shade of California carried every round and gained the decision over Leo Mitchell, also of California, in the main bout of 8 rounds at the Long Beach stadium tonight.

Chicago Cricket Team Beats Hamilton, Ont., 143-116

Hamilton, Ont., July 12.—[Special.]—The Chicago cricket team scored a brilliant victory today over a picked Hamilton team by seven wickets. The score was Hamilton, 116, Chicago, 143.

WHAT THEY SHOT AT ILLINOIS

B. Ryan, Bob o' Link	93	27	66
Don Mercer, Exmoor	72	4	68
C. V. Burghart, Knollwood	85	15	70
G. S. Meyercord, Bob o' Link	85	15	70
Charles O'Connor, Illinois	93	23	70
Harry A. Newby, Bob o' Link	94	23	71
W. G. Lenzinger, Westward Ho	79	8	71
A. Bowyer, Illinois	86	15	71
G. M. Robbins, Minneapolis	85	14	71
J. W. Snider, Beverly	92	21	71
W. J. Burghardt, Calumet	77	6	71
W. F. Potts, Illinois	82	10	72
L. B. Vastine, Glen Oak	91	19	72
Earl R. Green, Crystal Lake	82	9	73
A. W. Meyer, Bunker Hill	81	8	73
George Woods, Brookwood	89	16	73
P. McGilvey, Parkridge	83	10	73
A. Plamondon, Bob o' Link	87	14	73
C. W. Wallis, Illinois	88	15	73
H. C. Dubay, Westward Ho	86	13	73
Joe Leduc, Bunker Hill	79	6	73
W. Starrett, Knollwood	83	9	73
Dr. M. Besser, Chicago Dental	96	22	74
W. F. Klein, Knollwood	92	18	74
A. C. Perry, Bob o' Link	79	5	74
Bill Miller, Northwestern U	80	6	74
J. P. Rinn, Illinois	102	28	74
H. Watrous, Illinois	81	7	74
A. A. Bruce, Oak Park	84	10	74
Dr. A. Bliss, Bunker Hill	87	13	74
Dr. W. Lassiter, Willmette	82	7	75
A. Liska, Detroit	82	7	75
Richard Gambrill, Illinois	77	2	75
E. Evans, Evanston	78	3	75
W. J. Spillane, North Shore	94	19	75
Dr. C. F. McCullough, Onwentsia	91	16	75
M. A. Morrison, North Shore	91	16	75
H. D. Raymond, Evanston	80	5	75
George Dawson, Glen Oak	75	0	75
C. S. Smith, Illinois	80	4	76
Joshua D'Esposito, Illinois	79	3	76
E. J. Fallon, Illinois	93	16	76
W. A. Muschlett, Westmoreland	94	18	76
C. A. Ziebarth, Medinah	86	10	76
W. H. Beckman, Illinois	99	23	76
Glenn Griswold, Illinois	106	29	77
Carl Overziker, Midlothian	88	11	77
R. T. White, Illinois	87	10	77
Zell F. Harshton, Illinois	87	10	77
J. E. Carney, Illinois	88	11	77
R. G. McKay, Illinois	88	11	77
H. E. Sibley, Bob o' Link	91	14	77
E. S. Smith, Illinois	85	8	77
J. Irwin, Bob o' Link	88	11	77
W. H. Trianhans, Chrystal Lake	92	15	77
L. L. Cooke, Exmoor	87	10	77
R. L. Langford, Illinois	82	5	77
J. Winterbotham, Glen Oak	87	9	78
W. F. Lockridge, Briergate	85	7	78
D. C. Lese, Olympia Fields	89	10	78
S. Soule, Illinois	89	11	78
Dr. R. M. Wilson, Illinois	93	15	78
Art Cronin, Illinois	91	13	78
Dr. C. M. Case, Illinois	85	7	78
D. F. Comstock, Wilmette	84	6	78
A. C. Hammond, Illinois	87	9	78
E. P. Lenahan, Illinois	104	26	78
H. O. Owen, Edgewater	93	15	78
A. E. Turner, Illinois	96	18	78
M. Flanagan, Evanston	95	16	79
Geo. Vastine, Illinois	85	6	79
Dr. A. Kalkhurst, Illinois	87	8	79
E. A. Kalkhurst, Illinois	87	8	79
C. N. Anderson, Olympia Fields	90	11	79
A. N. Todd, Westward Ho	100	21	79
M. J. Ahean, North Shore	95	16	79
P. T. Potts, Illinois	99	18	79
W. B. McMillan, Bob o' Link	93	14	79
A. C. Clark, Pittsburgh	93	14	79
W. F. Quarrie, Illinois	96	17	79
L. J. Fogel, Illinois	94	15	79
B. H. Rader, Bob o' Link	100	21	79
C. W. Coranga, Glen Oak	91	11	80
J. C. Estes, Illinois	93	13	80
Phil M. Gordon, Bunker Hill	91	11	80
S. V. Smith, Illinois	101	21	80
C. S. Williams, Bob o' Link	88	8	80
A. J. Gallagher, Illinois	90	10	80
C. Irwin, Bob o' Link	92	12	80
H. Curran, Bob o' Link	92	12	80
R. G. Lamberson, Oak Park	102	22	80
W. Ahlschlager, Illinois	85	5	80
H. Hebner, Edgewater	96	16	80
S. L. Reinhart, Northmoor	86	6	80
J. J. White, Illinois	96	16	80
Dr. R. W. Upp, Glen Oak	84	4	80

Westgate Valley, Latest Fee Course, Opens Tomorrow

Westgate Valley, the new daily fee course at 131st street and Ridgeland, two miles east of Oakdale, will be opened officially for play tomorrow, but there will be no women present. Members of the club which operates the course have voted to restrict play to the fairer sex on Saturdays, Sundays and holidays. This establishes a new precedent in administering daily fee courses, according to Tom Walsh, superintendent of golf.

Leonard Hicks Wins Chicago Hotel Men's Golf Title

Leonard Hicks' ranking position in the group of Chicago's golfing hotel men remains in status quo, for Hicks, with a round of 81, took the honors in the annual tournament of the Chicago Hotel Men's association at Midlothian yesterday. Thirty-five competed. Low net honors went to Walter Gregory with 89—18—71 and John P. Harding, 87—13—74.

C. F. Pearce won the Purveyors' trophy with a card of 85—15—70. Jack Palmer was runner-up with 84—12—72.

Alexander to Rejoin Cards in Series Against Giants

St. Louis, Mo., July 12.—(AP)—Grover Cleveland Alexander, veteran Cardinal hurling ace, who has been under treatment in a hospital here for lumbago, will leave tomorrow night for New York to join the club in its series with the Giants. Alexander has not worked in a game since June 20 at Chicago.

BERG WINS TEN ROUND DECISION OVER PERLICK

BY WALTER ECKERSALL.

Jack Berg, the English lightweight, was given the decision over Herman Perlick of Kalamazoo, Mich., in the main event of Promoter Jack Art's boxing show at the Mills stadium last night. The decision was unanimous and met with the approval of the 5,000 fans who paid about $10,000 to file through the gates.

The Englishman won seven of the ten rounds while the other three were about even. Jack forced the milling in every round and scored repeatedly with body punches delivered at close range.

Berg won the first four rounds through his aggressiveness. The fifth was about even due to a stinging left hook and a solid right cross executed in one two fashion by Perlick. The right sent Berg against the ropes but he recovered quickly.

Perlick lost his chances of winning the fight by continual holding. Instead of trading punches, the Michigan fighter held every time they went into close quarters. Berg was willing to trade blow for blow but Perlick locked his arms to stop the rallies. Jack outboxed and showed more ring craft than the Kalamazoo fighter. Both weighed 133¼ pounds at 1 o'clock yesterday afternoon.

In the semi-windup, which followed the main event, Hershie Wilson of Danville, Ill., was given the eight round decision over Wildcat Moore of Oklahoma. The verdict did not meet with the approval of the fans, who booed the decision. They met at 126 pounds.

Al Keegan, the west side 170 pounder, was given the five round decision over Joe Greb of the south side in the opening bout. Larry Johnson, the local colored heavyweight, stopped Oscar Battiste in the third round. A right cross sent Oscar to the mat after the round was 2 minutes and 58 seconds old.

Ray McPeck, the Denver middleweight, and Nick Taft of Chicago went five rounds to a draw in the third fight. Paul Pantaleo, local heavyweight, was awarded the decision over Jake Purtell of Ironwood, Mich., in the other fight on the card.

Before Berg and Perlick entered the ring, Tom Sharkey, one of the leading heavyweights of the old days, was introduced. Tom was given a pleasing ovation. Dave Barry and Tom Gilmore were the referees and H. L. Cooke was the judge.

INDIANS DEFEAT SENATORS, 3 TO 2, IN THIRD GAME

Cleveland, O., July 12.—(AP)—Cleveland downed Washington today, 3 to 2, in the third game of their series.

WASHINGTON	AB	R	H	P	A
Jam'son,lf	4	0	1	1	0
J.Sew'll,3b	4	0	1	1	0
Averill,cf	4	0	2	2	0
Foss'ca,1b	3	0	1	5	3
Falk,rf	4	1	1	3	0
Porter,2b	3	0	0	1	1
Hodapp,2b	1	0	0	0	0
L.Sewell,c	4	0	2	4	0
Gardner,ss	3	1	0	0	2
Shaute,p	3	0	1	2	3
	35	2	12	24	10

CLEVELAND	AB	R	H	P	A
Thomas,lf	2	1	1	2	0
Myers,2b	4	0	1	2	3
Cronin,ss	4	0	1	1	3
Goslin,rf	4	0	1	2	0
Sutherland,p	0	0	0	0	0
Jamieson,cf	3	0	0	3	0
Fonseca,1b	3	0	0	10	1
Autry,3b	3	0	0	1	2
Levey,c	3	0	0	5	1
Brown,p	2	0	0	0	2
	27	1	3	27	12

Two batted for Thomas in fifth.
Levey batted for Brown in ninth.

Washington	000	000	002—2
Cleveland	101	010	00*—3

Two base hits—Shaute [2], Goslin. Three base hit—Cronin. Sacrifices—Goslin, Jamieson. Double plays—Fonseca to Myers to Cronin to Judge; Myers to Cronin to Judge; Thomas to Myers to Judge. Left on bases—Washington, 4; Cleveland, 8. Bases on balls—Thomas, 3; Shaute, 1. Umpires—Moriarty, Ormsby and Geisler. Time—2:00.

Nedick's
FAMOUS ORANGE DRINK
For after-the-show refreshment, no drink is so popular in Chicago or New York as Nedick's justly famous Orange Drink. Informal or evening dress as you prefer, no reservations needed, no waiting to be served.

Nedick's Famous Orange Drink is made fresh each day from fragrant grove-ripened oranges rich in healthful vitamins and fruit salts. Always uniform in quality and flavor. Dispensed by hygienic methods at Nedick's white-tiled Thirst-Stations.

NEDICK'S THIRST-STATIONS

6 West Van Buren St.
72 West Van Buren St.
101 West Van Buren St.
80 West Madison St.
177 West Madison St.
63 West Randolph St.
80 West Randolph St.
111 North Clark St.
754 North Clark St.
37 West Monroe St.

160 THIRST-STATIONS IN CHICAGO, NEW YORK, PHILADELPHIA, AND OTHER LEADING CITIES

WILSON BROTHERS HABERDASHERY
Designed in the Modern Spirit by Wilson Brothers Style Committee

WILSON BROTHERS
STORES FOR MEN INC.

You'll See This Sign on the Windows of Five Loop Shops for Men

—It is a sign of standard, unvarying quality in Haberdashery.
These shops concentrate on Wilson Brothers Shirts, Neckwear, Hose, 'Kerchiefs, Underwear, Pajamas, and Accessories.

—It is a sign of style, color and pattern harmony.
All lines are designed under the direction of Wilson Brothers Style Committee.

—It is a sign of painstaking personal service.
Salesmen are trained to serve your personal needs in an understanding, respectful manner.

—It is a sign of convenience.
You will find Wilson Brothers Stores for Men at the following five easily reached Loop locations—and Wilson Brothers Haberdashery in the finest neighborhood stores in the city and suburbs.

128 SOUTH WABASH, Palmer House
100 NORTH LA SALLE, Corner La Salle and Washington
NEW YORK LIFE BLDG. Monroe Just East of La Salle
RAILWAY EXCH. BLDG. Jackson Boulevard Just West of the Avenue
PITTSFIELD BUILDING Wabash Near Washington

CHICAGO STOCK SALES APPROACH MART'S RECORD

All Sections of List Take Part in Advance.

BY GEORGE HAMMOND.

Chicago stock traders celebrated the decline in brokers' loans by putting on a session reminiscent of the "Hoover bull market" of last fall.

All sections of the list participated in the movement as net gains of from one to twenty-eight points were rung up. Total sales were 507,000 shares, the second largest turnover in the history of the exchange, the figures comparing with the record of 540,000 established in the latter part of 1928.

The investment trust and utility issues were the features of the day. Middle West Utilities shot up 22 points to a new high of 273. The company's six and seven per cent preferred stocks advanced three points each. Commonwealth-Edison pushed ahead 13 points to a new top of 335.

Climbs 5½ Points.

Utility and Industrial common reflected the new high prices established on the New York exchange by Standard Gas and Electric and Northern States Power in which issues it is a heavy stockholder. The report was also current that the company has more than earned its dividend on the preferred stock for the whole year in the first six months. The stock closed 5½ higher at 31½ after having jumped nine points to a new top of 35. Total sales on this issue were 73,950 shares.

Chicago corporation was the most active on the board on a turnover of 82,400 shares, the stock touching 40 and closing at 39¼, up four points on the day. Great Lakes Dredge and Dock soared 28 points on light sales. Gains of two to five points were made by Q. R. S., E. L. Bruce, Poor & Co., Ryerson Steel, Chain Belt and Beatrice Creamery.

Noblitt-Sparks was a feature of the automotive group, closing 2¾ higher. There was talk in investment circles that the directors of the company will soon increase the dividend rate, which is now $2 a year. Frank Sparks, president, announced that net earnings for the first half of this year totaled $220,600, equal to $2.94 a share on the 75,000 shares of stock now outstanding. This compares with a net loss of $39,000 suffered in the first half of 1928. In the final half of last year the company earned $294,604, or $4.91 a share, on the 60,000 shares then outstanding.

Signs Contracts.

Binks Manufacturing was fractionally higher. It was announced that the company has signed a contract with the General Motors overseas organization to handle the Binks products abroad. Contracts for goods have also just been made with Buick, Ford, Studebaker organizations, and a radio manufacturer. Bendix Aviation advanced 1¼ in early dealings on the news that Vincent Bendix, president of the corporation, Paul G. Hoffman, vice president of the Studebaker corporation, and Harvey Firestone Jr., president of the Firestone Tire and Rubber company, held a conference in South Bend during the day. The details of the meeting were not revealed.

Auburn Automobile finished three points higher and Borg-Warner advanced 2¼. Ainsworth Manufacturing was fractionally lower, despite a report that the company's six months' earnings statement, to be issued soon, will show net equivalent to more than $4.25 a share.

There were no sales in J. W. Brown Manufacturing, maker of automobile head lamps, although it became known that the company will announce its acquisition by the Electric Autolite company in a few days. It is understood that Brown stockholders will be given a special cash dividend and an opportunity to exchange their holdings for Autolite stock.

Among Weak Spots.

Great Lakes Aircraft was down a point, although it was announced that the navy has given its support to the development of a new aviation engine to be constructed by the American Cirrus Engines, Inc., a subsidiary, in the former plant of the Willys-St. Clair company, which has been acquired by Great Lakes Aircraft. Other weak spots were Houdaille-Hershey "A" and Pines Winterfront.

Grigsby-Grunow was the leader of the radio division, selling up 7¾ to 193¾. Earlier the stock touched a new high of 198½. Reports were current that the company will announce a merger early next week negotiated by eastern bankers. Sonatron Tube advanced 2¼, and Atlas Stores gained 1⅛.

Art Metal Works sold up 1⅝ on reports that directors are planning to raise the dividend rate from $2.40 to $3 annually. Acme Steel gained 1¾ on the issuance of the six months earnings statement showing net of $1,731,671, or $6.31 a share against $1,014,590.

Kalamazoo Stove was up a fraction on reports of increased earnings. Irving Air Chute was not traded in. Col. L. J. Campbell, chairman, announced the receipt of an order of 1,140 air chutes from the United States army. Garner-Denver, manufacturer of air compressor, slush and mud pumps and rock drills, was dull and fractionally lower, although the company announced that it will increase its plant capacity at both Quincy and La Grange, Mo., as a result of the receipt of an increase in orders of 100 per cent during June as compared with May.

METALS.

NEW YORK, July 12.—(AP)—STEEL—Unchanged. COPPER—Steady; electrolytic spot and future, 18c. IRON—Steady, unchanged. TIN—Steady; spot, $45.75; future, $46.50. LEAD—Steady; spot New York, 6.75c; East St. Louis, 6.55c. ZINC—Steady; East St. Louis spot and future, 6.67@6.70c. ANTIMONY—8.25c.

ST. LOUIS, Mo., July 12.—[Special.]—LEAD—Dull at $6.60. ZINC—Slab, firm at $6.70.

LONDON, July 12.—(AP)—COPPER—Standard; spot, £71 7s 6d; future, £72 5s; electrolytic, spot, £84; future, £84 10s. TIN—Spot; £207 5s; future, £210 10s. LEAD—Spot and future, £22 15s. ZINC—£25 7s 6d; future, £25s 12s 6d.

ROSIN AND TURPENTINE.

SAVANNAH, Ga., July 12.—(AP)—TURPENTINE—Firm, 48¼c; sales, 474; receipts, 1,038; shipments, 151; stock, 20,253 casks. ROSIN—Firm; sales, 2,820; receipts, 3,516; shipments, 15,934; stock, 62,019 brls. Quote: B, $7.40; D, $7.40; E, $7.40; F, $7.40; G, $7.40; H, $7.40; I, $7.40; K, $7.45; M, $7.50; N, $7.70; WG, $7.90; WW, $8.40; X, $8.40.

NEW YORK BOND TRANSACTIONS

Friday, July 12, 1929.

Total sales, par value......$ 16,043,000 Year ago ....$ 10,901,000
Total sales, 1929 ....1,449,514,000 Previous year 1,795,703,000

UNITED STATES GOVERNMENT WAR LOANS.

Sales in thous.	Issue—	High.	Low.	Last.	Net chge.	Closing— Bid.	Asked.	Yield.	July 13, 1928.
41	Liberty 3½s 1932-'47	97.16	97.10	97.16	...	97.10	97.18	3.69	100.29
72	Liberty 1st c 4¼s 1932-'47	99.24	99.15	99.16—	.8	99.15	99.22	4.27	102.29
20	Liberty 1st c 4¼s reg	99.10	99.10	99.10—	.4	.....	.....	.....	100.27
342	Liberty 4th 4¼s 1933-'38	99.27	99.22	99.23—	.5	99.24	99.28	4.25	103.22
69	U S Treasury 4¼s 1947-'52	108.26	108.17	108.17—	.11	108.17	108.24	3.60	113.12
485	U S Treasury 4s 1944-'54	105.00	104.12	104.15—	.11	104.14	104.15	3.59	108.6
25	U S Treasury 3¾s 1943-'47	98.4	98.4	98.4 +	.19	98.00	98.10	3.49	100.11
1	U S Treasury 3⅜s 1940-'43	97.22	97.22	97.22+	.2	97.24	98.00	3.55	.....

Note—Fractions on United States government bonds, including net changes, are quoted in thirty-seconds of 1 per cent.

DOMESTIC.

No. thous.		High.	Low.	Close.
3	Abrm & Str 5½s '43	109¾	109	109½
10	Ad Exp col tr 4s '48	86¾	86	86¾
7	Ajax Rub 8s '36	80¼	80¼	80¼
526	Algh Corp cv 5s '44	105¼	103¾	105¼
424	do cv 5s '49	105½	103¾	105¼
33	Allis Chal 5s '37	99¼	98¾	98¾
4	Am Beet Sug 6s '35	85	85	85
1	Am Cyanamid 5s '42	94¾	94¾	94¾
1	Am Ice S F 5s '53	91	91	91
239	Am IGC cv 5½s '49	109	107	109
185	Am I Cp cv 5½s '49	111¼	109¾	[illegible]
5	Am Sm & R 5s '47	100	100	100
16	Am Sug 6s '37	103¼	102½	102½
5	Am T & T 5½s '43	105¾	105	105¾
39	do S F 5s '60	103	102¼	102¼
10	do col 5s '46	102¾	102¼	102¾
3574	do cv 4½s '39	169¾	164	169½
1	do cvt 4½s '33	100¼	100¼	100¼
11	Am Type F 6s '40	103¾	103¼	103¼
8	Am W W & E 5s '34	97½	97¾	97¾
1	Am Wr P 1st 6s '47	82	82	82
2	An Cop M 7s '38	181¼	181	181¼
13	Do 6s '53	104¾	104¾	104¾
7	Ang Ch Cn N 7s '45	96	96	96
1	Ann Arb 4s '95	73	73	73
2	Ar & Co r e 4½s '39	89¼	89¼	89¼
10	do of Del 5½s '43	89	88½	89
3	Asso Oil 6s '35	101¼	101	101
20	A T & S F gn 4s '95	91	90¾	90¾
310	do cvt 4½s '48	144	141¾	143½
19	do Tr Sh L 4s '58	87	87	87
2	A C L 1st con 4s '52	89¾	89¾	89¾
5	do uni 4½s '64	93¾	93¾	93¾
10	do L&N col tr 4s '52	87½	87¾	87½
2	A G&W I col 5s '59	73½	73½	73½
1	Atl Ref deb 5s '37	100½	100½	100½
11	Blt & O ref 6s C '95	108¾	108½	108¾
5	do ref 5s '95	100¾	100	100¼
1	do deb 5s D 2000	100¼	100¼	100¼
57	do cvt 4½s '33	97¼	97¾	97¼
30	do gold 4s '48	90¾	90¾	90½
2	do 4s PLE&WV d '41	90¾	90¾	90¾
1	do 5s S W div '50	100¼	100¼	100¼
4	Beld Hmwy 6s '36	90¼	90¼	90¼
3	Bell T Pa 5s B '48	103¾	103	103
9	do 5s C '60	104¼	104¼	104¼
21	Beth Stl Con 6s '48	104¼	103½	104¼
4	do con 5½s '53	102¾	102¼	102¾
3	do rfg 5s '42	101	100	100
9	do p m 5s '36	98¼	98¼	98¼
12	Bos & Me 1st 5s '67	94¾	94¾	94¾
10	Botany 6½s '34	63	63	63
5	Brkln Ed 6s '30	101¼	101¼	101¼
21	Brkln M Tr 6s '68	93	92½	93
2	B Q C & S C 5s '41	70	70	70
4	Bk Un El 1st 5s '50	86¾	85½	85½
1	Bush Tr con 5s '55	93	93	93
1	do 4s '52	86¾	86¾	86¾
5	Bush Tr Bldg 5s '60	98½	98½	98½
1	By P Ck 5½s A '45	100	100	100
3	Cal Pet 5s '39	96	96	96
1	Cam Sug 1st 7s '42	81	81	81
1	Can So 5s '62	101¼	101¼	101¼
26	Can Nat 4½s '57	93½	93¼	93½
11	do 4½s '68	92¾	91¾	91¾
14	Can N Ry 6½s '46	113½	113¾	113½
6	Can Pac deb 4s Perp	81½	81¼	81½
3	do col tr 4½s '46	95¼	95¾	95¾
1	Car C & O 6s '52	107¾	107¾	107¾
1	Cent D Tel 5s '43	101¼	101¼	101¼
2	C Ga R ref 5½s '59	103	103	103
43	do 5s C '59	95¾	95½	95¾
20	Cent Pac gtd 4s '49	90	89¼	90
1	do gtd 5s '60	100¼	100¼	100¼
1	C RRNJ 5s '87 reg	104	104	104
1	Cert Pr 5½s '48	77¼	77¼	77¼
18	Ch Corp 5s '47 rcts	100¾	99¾	99¾
3	Ch & O con 5s '39	102	101¾	101¾
14	do gen 4½s '92	95¾	95¼	95¼
14	do cv 4½s '40	99½	99¼	99¼
91	do R & I 4½s A '93	94	93¾	94
4	C & A 3s '49	67	67	67
4	do 3s ct	66	65¾	66
50	C B & Q 4½s '77	95	95	95
8	do 3½s Ill div '49	82½	82½	82½
10	C & E I Gen 5s '51	75½	74¾	74¾
3	Chi G W 4s '59	65	64¾	65
51	C M&St P 4½s C '89	90¾	90½	90¾
33	CMSP&P 5s A '75	91	90¾	90¾
110	do adj 5s 2000	74	73¾	73¾
2	Ch & NW gen 5s '87	105	105	105
7	do 4¾s 2037	93	93	93
5	do gen 4s '87	85½	85½	85½
8	do gen 3½s '87	73¾	73¾	73¾
19	Ch Rys Co 5s '27	84¾	84	84
6	C R I & P gen 4s '88	86	86	86
22	do rfg 4s '34	93½	92¾	93¼
1	do 4½s '52	89¼	89¼	89¼
2	CTH&SE inc 5s '60	87¾	87¾	87¾
3	C U S 6½s ser C '63	113	112	112
2	do 5s '44	101¼	101¼	101¼
17	do 5s ser B '63	102¾	102¾	102¾
20	C & W I 5½s '62	101¾	101¾	101¾
83	do 4s '52	84½	84	84½
13	Ch Cop deb 5s '47	95	94¾	95
64	C G & E 1st 4s '68	87	86¾	87
3	CCC&SLref&I5s D'63	101	101	101
14	do deb 4½s '31	98¼	98¼	98¼
57	do 4½s E '77	93	93	93
1	Cl Un T 5½s '72	106	106	106
19	Colon O cv 6s '38 ct	90¾	97½	97½
15	Col G&E 5s '52 May	99	98¾	99
6	do 5s '52 Apr	98¾	97¾	97¾
1	Coml Crd 6s '34	98	98	98
3	do 5½s '35	91	91	91
52	Com Inv cv 5½s '49	97	95¾	97
12	C Cl Md 5s '50	67	67	67
1	Con G N Y 5½s '45	105	105	105
5	Cons Pw 5s '52	102	101½	101½
1	Contr Corp 5s '43	70	70	70
6	Crn Ck 6s '47	97	97	97
3	Crn Wl P 1st 6s '51	100	99¼	99¼
11	Cuba Cn deb 8s '30	64¼	64¼	64¼
1	Cuba R R 1st 5s '52	87½	87½	87½
6	Cub-Am Sug 8s '31	100	99¾	100
2	Cuban D Sug 7½s '44	62¾	62¾	62¾
2	Cum T & T 5s '37	100½	100½	100½
2	Del & H 7s '30	100¼	100¼	100¼
2	do 5½s '37	102	101½	101½
3	Den & R G 4½s '36	90¾	90¾	90¾
1	do 1st con 4s '36	89¾	89¾	89¾
15	D & R G W 5s '55	95	94½	94½
5	do r & i 5s B '78	87¾	87½	87½
2	Des M&F D 4s '35 ct	27¾	27¼	27¾
8	Det Ed rfg 5s '40	101½	101	101
5	do ref 5s '49	100¾	100½	100¾
10	do gen&ref 5s B '55	101	101	101
71	Dodge Brs 6s '40	101	100¼	100¾
1	E Cuba Sug 7½s '37	84	84	84
5	E T V&G con 5s '56	104¼	104¼	104¼
2	Elk Coal 6s '31	92½	92½	92½
7	Erie 1stcon 7s '30	102	101½	101½
55	do ref 5s '67	94	93½	93¾
9	do pr lien 4s '96	82½	81¾	82½
1	do gen lien 4s '96	76	76	76
2	do 4s ser B '53	81¼	81¼	81¼
6	Fed Mtls cv 7 '39	100½	100½	100½
9	Fisk Rub 8s '41	104	103¾	104
5	Fla E C 5s '74	67	66½	66½
4	Fnda J & Gl 4½s '52	33	32½	33
2	Fr E & M V 6s '33	100	100	100
4	GH&SAM&Pdiv 5s'31	99¼	99¼	99¼
2	G & El Bgn Co 5s'49	100	100	100
2	Gen Asph 6s '39	104¼	104¼	104¼
8	Gen Cab 1st 5½s '47	98¼	98¼	98¼
48	Gen Mot Acc 6s '37	101½	101	101
10	Gen St Cst 5½s '49	100	100	100
5	Ga & Ala con 5s '45	86	86	86
1	Good Rub 6½s '47	106¾	106¾	106¾
9	Gdyr T 1st col 5s'57	92	91½	92
7	Gould Coup 6s '40	76½	76	76
1	Grand Tr Ry 7s '40	110	110	110
1	do 6s '36	103½	103½	103½
29	Gt North 7s '36	109	108¾	109
14	do 5½s '52	136¾	136	136¾
25	Green Bay&W deb B	26½	26	26½
5	do 5s '50	101¾	101¾	101¾
5	Gulf & Sp Is 5s'52	101¾	101¾	101¾
1	Harlem R&P 4s '54	88¼	88¼	88¼
10	Hav Elec 5½s '51	67¼	67¼	67¼
2	Hoe R & Co6½s'34	92	92	92
3	Housatonic Ry 5s '37	96¾	96¾	96¾
12	Hud Coal 5s '62	72½	71	71
17	H & M ref5sserA'57	88½	87¾	88½
1	do adj inc 5s '57	77	77	77
12	Hum Oil 5½s '32	100¾	100¼	100¼
4	do 5s '37	100¼	100¼	100¼
2	Ill Bell Tel rfg 5s'56	102¾	102¾	102¾
1	Ill Central 6½s '36	107¼	107¼	107¼
2	do gold 4¾s '66	98¼	98¼	98¼
1	do 1st 3½s '51	80½	80½	80½
51	do 4½s C '63	94¾	94	94
2	Ill Steel deb4½s'40	97¾	97	97
3	Ind Limestone6s'41	88½	87½	87½
9	Ind Steel 5s '52	104	103	103
7	Inland Stl 4½s '78	90¾	90¾	90¾
20	Interb R Tran '32	51	50¼	50¼
1	do ref 5s '66	64	61½	61½
17	do 5s stpd '66	63	61½	61½
5	Int Cement 5s '48	103	102¼	103
1	Int & Gt N1st 6s'52	103¾	103¾	103¾
6	do adj 6s '52	89	88¾	89
21	Int Match 5s '47	95	94¾	94¾
12	Int M M sf 6s '41	100¼	100	100¼
18	Int Paper ref 6s'55	94½	93¼	93¼
3	Int Rys C Am6s'41	92¾	92¾	92¾
5	do ref 6½s '47	95½	95½	95½
6	do 1st 5s '72	78¾	78	78
24	Int T & T 4½s '52	92½	92	92½
966	do cv 4½s '39	166	160	165¾
12	Iowa Cent 1st4s'51	11¼	11	11¼
29	KC Ft S&M 4s '36	91¼	91¼	91¼
1	Kan C Pw&Lt5s'52	102	102	102
2	K C South 5s '50	97	96	97
5	K C Ter 1st 4s '60	87¾	87¾	87¾
5	Kan Gas&Elec6s'52	105	105	105
1	Keith B F 6s '46	90¼	90¼	90¼
4	Ken 5½s A '46WW	91	91	91
2	Keystone Tel 5s '35	95	95	95
1	Kinney Co 7½s '36	105	105	105
1	Lac G St L1st5s 34	98	98	98
1	do 5½s '53	102¼	102¼	103¼
3	Lk E & W 1st 5s '37	100	99½	100
14	LS&MS deb 4s '31	98¾	98¾	98¾
59	Lautro N 6s'54WW	99½	99	99¼
2	Leh Val Pagen4s'03	84¾	84¾	84¾
4	Lex & E Ry 5s '65	100	98¼	100
10	Lig & Myers 7s '44	115¼	115¼	115¼
1	Loews Inc6s'41WW	107	107	107
2	Long Is deb 5s '37	93¾	93¾	93¾
7	Lorillard Co 5½s'37	86	85½	85½
5	Lou G &Erfg5s'52	100¾	100¾	100¾
5	L & N 7s '30	100¾	100¾	100¾
1	do est 5s '31	99½	99½	99½
5	do unified 4s '40	92	91¾	92
2	McCrory St 5½s'41	97¾	97¾	97¾
29	Man Sugar 7½s '42	94	93¾	94
11	Man Ry con 4s '90	57½	57¼	57¼
3	Mkt St Ry 7s '40	88½	88	88
73	Midvale St 5s '36	99½	98¾	99
9	Mil El Ry&L 5s '61	99¼	98¾	99¼
1	do 4½s '31	98¾	98¾	98¾
1	Minn&StL ref 5s '62	18	18	18
2	MStP&SSM 6½s '31	100	100	100
1	do 4s '38	87	87	87
2	MK&T pr 5s A '62	100	99¾	99¾
3	do adj 5s '67	105	105	105
13	do pr lien 4sserB'62	82¾	82½	82¾
9	Mo Pa 1strfg5sA'65	97¾	96¾	96¾
15	do 1st&rfg 5s s F'77	96	95½	96
36	do 1st &rfg5sser G'78	96½	96	96
31	do gen 4s '75	73	72¾	72¾
105	do cv 5s '49	118	117¼	117¼
2	Mont Pw 5s srA'43	102	102	102
6	do deb 5s '62	98½	98	98½
1	Mor & Colst 4½s'39	83½	83½	83½
17	Murray Bdy 6½s '34	99½	99½	99½
3	Nassau Elec 4s '51	52½	52	52
28	Nat Dry Pd 5½s. 48	96¾	96½	96½
9	Nat Rad 6½s '47	50½	50	50½
3	Nat Tube 5s '52	102	102	102
1	New En T&T 5s'52	103	103	103
3	N Or P S 5s A '52	91¾	90½	90½
11	do 5s B '55	90	89½	89½
1	N Orl Term 4s '53	87	87	87
7	N Orl T & M5½s'54	101¼	101¼	101¼
5	do 5s B '45	95½	95½	95½
4	NYC&HR deb 6s'35	105¼	105½	105½
10	do 5s 2013	104¼	103¾	103¾
11	do rfg & imp4½s2013	94¾	94¾	94¾
13	do deb 4s '34	95¼	95¼	95¼
34	do con 4s '98	87½	86¾	87½
17	NYC&StL 6s sA'31	100¾	100½	100¾
3	do 5½s A '74	104¼	104¼	104¼
1	do 5½s B '75	105¼	105¼	105¼
1	do deb 4s '31	98¾	98¾	98¾
1	N Y Edl 6½s '41	111½	111½	111½
1	NY GELH&Pcl5s'48	104¼	104¼	104¼
3	NY & Gwd L 5s '46	95	95	95
5	NYNH&Hclt 6s '40	104	104	104
11	do cv 6s '48	127¾	127½	127½
11	do 4½s '67	88½	88	88½
3	do Cons Ry 4s '54	69	68¾	69
1	NY O&W gen 4s '55	59¾	59¾	59¾
2	NY State Ry 6½s'62	41¼	41¼	41¼
26	do 4½s '62	33	32	33
1	NY Stm Corp 6s'47	103	103	103
23	NY Tel deb 6s '41	105½	105¾	105½
6	do 6s '49	110¼	110	110¼
5	do gen 4½s '39	97¾	97¾	97¾
14	NY Trap Rock 6s'46	96¾	96½	96½
10	NYW & Bos 4½s'46	83	82½	83
25	Niag Falls Pw6s'32	101¼	100	101¼
1	N & W con 4s '96	91¾	91¾	91¾
13	Nor A Ed 5½ssB'63	100¾	100½	100¾
10	Nor O Tr &Lt6s'47	100	100	100
8	Nor Pac 6s '47	110	109½	110
54	do pr lien 4s '97	86½	86	86¼
12	Nor States Pw 5s'41	99½	99	99
5	Ogdens & LC 4s '48	77½	77½	77½
4	Ohio Pb Sv 7½s'46	110¼	110¼	110¼
1	Ohio Rv Ed 6s '48	106	106	106
2	Old Ben Cl 6s '44	85½	85½	85½
1	Ore W R R & N 4s '61	85¾	85¾	85¾
12	Otis Steel 6s '41	101¼	100½	101¼
13	Pac G & El 5s '42	100½	100	100
2	Pac Pw&Lt 5s '30	99	99	99
1	Pac RR of Mo2d'53	97	97	97
6	Pac T & T 5s '37	101¼	101¼	101¼
1	do 5s '52	102½	102½	102½
8	Pan Am P&T 6s'34	108	107¼	108
11	Paramt Bdy5½s '51	98¾	98¾	98¾
14	Para F Las 6s '47	98¼	97½	98¼
1	Pathe Exch 7s'37	72	72	72
1	P&Dix Cem6s '41	84	84	84
7	Pa R R 7s '30	101¾	101¼	101¾
8	do 6½s '36	108	107¾	107¾
4	do 5s 1964	102¼	102¼	102¼
1	do gen 5s 1968	104¼	104¼	104¼
17	do 4¾s 1963	96¼	96¼	96¼
2	do con 4½s '60	99¾	99¾	99¾
7	do gen 4½s '65	95	94¾	94¾
7	do 4s 1948	92¼	92¼	92¼
1	do 4s '48 stpd	92	92	92
4	P GasL&C Chi5s'47	102	102	102
1	Peor&Pek5½s '74	101	101	101
2	Pere Marq ref5s'56	101	101	101
17	Phil Co 5s '67	98	97¾	98
50	Phil E1st&rf4½s'67	96¼	96¼	96¼
1	Phil&R C&I 5s'73	85½	85½	85½
243	do cv 6s 1949	98¾	97½	98½
6	Phil Pet 5¼s '39	89¾	89¼	89¼
2	Pillsbry Fl6s'43	105	105	105
1	Pocahon Coll5s'57	94¼	94¼	94¼
1	Ptlnd R LtGs '47	99½	99½	99½
16	Por Ric ATob6s'42	98¾	98¾	98¾
19	Post Tel 5s '53	94	93¾	94
10	Pub Svc E&G5s'65	102	102	102
10	P Svc N J 4½s '48	25½	25½	25½
1	Punta Alleg7s '37	76¾	76¾	76¾
41	Pure Oil 5½s '37	98	97¾	97½
8	ReadCRRNJ col4s'51	90¾	90	90¾
2	Read Cl 4½s '97	95¼	95¼	95¼
2	Rem Arms6s '37	96¼	96	96
28	Rem Rnd 5½s'47ww	96¾	94¾	96¾
12	Rep Brass6s '48	103¼	103¼	103¼
1	Rep Ir&Stl col5s'40	100¼	100¼	100¼
2	R Grnd&W1st4s '39	81	81	81
1	do col 4s '49	80¾	80¾	80¾
10	Rock & McC6s'34	101¼	101	101
1	SJoe RLH&R1st5s'37	94¾	94¾	94¾
1	StLIM&S gen5s'31	98¾	98¾	98¾
31	StL SF pr li 4s A '50	84¾	84¼	84½
13	do 5s B 1950	99½	99½	99½
27	do 4½s 1978	87¼	87	87¼
27	StL SW con4s'32	95½	95½	95½
10	StPM&M con4½s '33	97	97	97
1	StP Un Sta5s'72	102	102	102
2	S A&AP 1st 4s '43	90	90	90
1	San Ant PSvc6s'52	104¼	104¼	104¼
1	Schulco Inc6½sB'46	82	82	82
80	Seabd A L con6s'45	70½	68¾	68¾
1	do rfg 4s 1959	53	53	53
100	do adj 5s '49	44¼	43½	44
1	do 5s ct	44	43¾	44
6	Seabd A Fla6sA'35	62¾	62¼	62¾
2	Shar Stl Hp 5½s '48	96¾	96½	96¾
19	Shell P L 5s '52	94	93½	93½
17	Shell U O 5s '47	95	94¾	95
4	Sierra&SF Pw5s'49	97¾	97¾	97¾
2	Silesian Am 7s'41	96¼	96¼	96¼
20	Sincl Oil 7s'37	101¾	101½	101½
13	do 6½s '38	99¾	99½	99¾
5	do 6s D 1930	99	99	99
9	do crude 5½s '38	95¾	95¼	95¼
4	do pipe line5s '42	93¾	93¾	93¾
3	Skelly Oil 5½s '39	92¼	92¼	92¼
1	Smith AO 6½s '33	101¼	101¼	101¼
2	S Col Pw 6s '47	102	102	102
1	S Bell T&T 5s'41	101	101	101
1	S Pac cvt 5s '34	100	100	100
7	do 4½s 1968	92¼	91½	91½
246	do 4½s '69 ww	95	94¾	95
3	do col tr 4s '49	89¾	89¾	89¾
10	do rfg 4s '55	88¾	88½	88½
3	S Ry 6½s '56	118	118	118
3	do 6s 1956	111¾	111¾	111¾
5	do con 5s 1994	105¾	105	105
9	do gen 4s 1956	85	84½	84¾
12	Stand O NJ5s '46	101	100¾	101
77	StOilNY deb4½s'51	95	94¾	95
4	Stev Hot 6s '45	96	95½	96
2	Tenn C&Ch 6s'41	104¼	104¼	104¼
1	do cv deb 6s '44	103¾	103¾	103¾
1	Texark&FS 5½s'50	101¼	101¼	101¼
29	Tex&P gn&rf5sC'79	96¾	96¼	96¾
2	Third Avlst 5s '37	92¼	92	92¼
5	do rfg 4s 1960	56	56	56
2	do adj 5s 1960	39	39	39
7	Trnentl O 1st6½s'38	98¼	98¼	98¼
1	TruaxTrCl cv6½s'43	91¼	91¼	91¼
15	Trumb Stl 6s '40	101¾	101¾	101¾
1	Un Oil Cal 6s '42	106¼	106¼	106¼
1	Un Pac rfg5s 2008	106½	106½	106½
4	do 1st 4s 1947	93¾	93¾	93¾
5	do rfg 4s 2008	87	87	87
3	do 4s 1968	85	85	85
1	Un Bisc 6s '42	98	98	98
3	Un Drg Del 5s '53	94¼	94	94
7	U S Rub 7½s '30	101	100¾	101
13	do 5s 1947	90	89½	89½
67	U S Stl s f 5s '63	109¼	109¼	109¼
3	Utah P&Lt 5s '44	97½	97½	97½
2	Utica G&E 5s '57	105½	105½	105½
7	Util P&Lt 5½s '47	91	90½	91
7	Va Ry 5s '62	102¾	102½	102¾
38	Wab 5s B '76	95½	95	95
6	do 5½s 1975	103	103	103
7	Walwth 6½s '35 ww	99	97¾	99
4	War Quinlan6s '39	95¼	95	95
50	War Sug 1st 7s '41	106	105¾	105¾
23	do rfg 7s 1939	66	63	63
4	W Pa Pw 5½s '53	103	103	103
3	do 5s G 1956	102¾	102½	102½
2	W Shore 4s 2361	85¾	85	85¾
5	do reg 4s 2361	83½	83	83½
15	W Elec 5s '44	102	101¾	101¼
31	W Md 4s '52	78	77¾	77¾
11	W Pac 5s 1946	98¾	98	98¾
4	W Un 6½s 1936	107¾	107½	107½
11	do col 5s 1938	100¼	100	100
6	do gold 5s 1951	101¾	101½	101¾
1	Whlg Stl 5½s '48	100¾	100¾	100¾
9	do 4½s 1953	86¾	86	86¾
8	Wht EagO5½s'37ww	99¾	99½	99¾
2	Wht S Mch s f6s'40	88	88	88
2	Wickw Spen7s'35	42	42	42
8	do cv 7s 1935	43¾	43	43¾
3	do cv 7s ct	43	43	43
1	Wil-Ovrld 6½s'33	100½	100½	100½
3	Wil&Co 1st 6s '41	100	99¾	99¾
7	Wis Cen gen 4s '49	78¾	78½	78½
39	Yngstwn S&T 5s'78	100	99¾	99¾

FOREIGN.

No. thous.		High.	Low.	Close.
5	Adri Elec s f7s'52	98	98	98
8	Akershus s f 5s'63	87¾	87½	87¾
2	Antioq 7s B '45	91¾	91¼	91¼
1	do 7s C '45	90	90	90
1	do 7s D '45	90½	90½	90½
4	Antwp s f 5s '58	91¾	90	90½
10	Argen Gov6sA '57	100	99¾	99¾
10	do 6s B '58	99½	99½	99½
22	do s f 6s '59 June	97¾	99¾	99¾
17	do s f 6s '59 Oct	99¾	99¼	99¾
6	do s f '60 May	99¾	99¼	99¾
23	do s f 6s '60 Sept	99¾	99½	99¾
1	do s f 6s '60 Oct	99¾	99¼	99¾
18	do s f 6s '61 Feb	99¾	99	99
12	do s f 6s '61 May	100	99¾	100
2	do 5½s 1962	95¼	95¼	95¼
1	do 5s 1945	91	91	91
33	Aust 5s '55	95¼	95	95
3	do 5s 1957	95¼	94¾	95¼
27	do 4½s 1956	87	86¾	87
6	Aust Gov 7s '43	102¼	102¼	102¼
3	Batav Pet 4½s '42	92¾	92½	92½
5	Belg 8s '41	108½	108¼	108¼
3	do 7½s 1945	115	114¾	114¾
13	do 7s 1955	107¾	107½	107¾
27	do 7s 1956	106¼	105¼	106¼
3	do 6½s 1949	105	104¾	105
21	do 6s '55	100¾	100½	100¾
1	Berg 6s Norw '49	100	100	100
17	Berlin 6½s '50	96¾	95½	95½
8	do 6s 1958	88	87½	87½
11	Berlin ElevR6½s '56	90¾	90¾	90¾
3	Berl Elec 6½s '51	91½	91½	91½
75	do 6½s 1959	91¾	91	91¾
27	Bolivia Rep 8s'47	100¾	100¼	100¼
14	do 7s 1958	86¾	86¼	86¾
16	do 7s '69 ct	86½	85¾	86½
18	Bord Cty 6s '34	100	99¾	100
31	Brazil 8s '41	106	105½	105½
37	do 6½s '26-'57	92	91½	91½
10	do 6½s '27-'57	91½	91¼	91½
10	do Cent Ry 7s '52	98¾	98½	98½
7	Brem 7s '35	100½	100½	100½
2	Brisbane 5s '57	91¼	91	91
7	Budapst 6s '62	78½	78¼	78¼
9	Buen A 6½s B '55	102	102	102
6	Buen A Pr 6s '61	93	92½	92½
1	Bulgaria 7s '67	83	83	83
1	do s f 7½s '68	88½	88½	88½
3	Can 5s '31	100	99½	100
13	do 5s 1952	101¼	101	101¼
4	do 5½s 1929	99¾	99¾	99¾
1	do 4½s 1936	96½	96½	96½
2	Cauca Val 7½s '46	99	99	99
41	Chile s f 6s '60	92	91¾	92
6	do s f 6s Jan '61	93	92¾	93
7	do s f 6s Feb '61	92¾	92¾	92¾
90	do s f 6s Sept '61	92¼	91¾	92¼
3	do s f6sMar'62 rcts	92½	91½	92½
33	Ch M Bk 6½s '61	98½	98	98
3	do 6½s '57	96½	96½	96½
14	do 6s '61	92	91½	92
3	Christiania 6s '54	99¼	99¼	99¼
5	Colu Rep 6s Jan '61	85¾	85¾	85¾
12	do 6s Oct '28-61	85¾	85½	85¾
3	Colom Mt Bk 7s '46	85	85	85
8	do 7s '47	87½	86	86
5	Cologne 6½s '50	92¾	92¾	92¾
36	Con A s f 6½s A '57	85	84¼	85
4	Copenhagen 5s '52	94¼	94¼	94¼
2	Cordoba Pr 7s '42	100	100	100
1	Costa Ric 7s '51	94	94	94
1	Cuba 5½s '53	103	103	103
10	do 4½s '49	94¾	94¾	94¾
1	Czecho Rep 8s '51	109¾	109¾	109¾
1	do 8s B '52	109¾	109¾	109¾
6	Denmark 6s '42	103¼	103¼	103¼
25	do 5½s '55	99¾	99¾	99¾
4	do 4½s '62	87¾	87½	87¾
3	Deutsche Bk 6s '32	96¾	96¾	96¾
1	Domin Rep 5½s '42	95	95	95
5	Duke Pr Pw 6s '66	104	103¾	104
3	Dut E Ind 6s '47	102½	102½	102½
1	do 6s '62	102½	102½	102½
1	do 5½s '53 Mar	102¼	102¼	102¼
5	El Pw Ger 6½s '50	91	91	91
1	El Salva 8s '43	108½	108½	108½
1	Est R R 7s '54	102¾	102¾	102¾
10	Fiat s f deb 7s'46 n w	94	93¾	94
5	Finland 6s '45	92½	92¾	92½
2	do ext 6½s '56	96	96	96
6	do 7s '50	99½	99½	99½
3	do 5½s '58	87½	87½	87½
5	Finnish 6½s A '54	96	96	96
5	do 6½s B '54	94½	94½	94½
2	Fram I D 7½s '42	103¾	103¾	103¾
37	French Rep 7½s '41	114	113½	114
139	do 7s '49	110	109½	109¾
5	GerCABk 6s '60 July	84¾	84¾	84¾
58	do 6s '60 Oct	83¾	83¼	83½
14	do 6s '38	87½	87	87
37	Ger Ex Ln 7s '49	106¾	106¼	106¾
2	Ger Gen El 7s '45	102½	102½	102½
7	do 6s '48	92	91½	92
2	Graz 8s '54	99¼	99¼	99¼
4	Gt C EP of J 7s '44	98¼	98	98¼
7	Greek Gov 7s '64	96½	96½	96½
5	do 6s '68	84	84	84
4	Haiti Rep 6s '52	97¾	97	97
1	Hungary 7½s '44	100½	100½	100½
2	Hungar Mun 7½s '45	95	95	95
7	do 7s '46	90	90	90
7	Irish Fr St 5s '60	96¾	96½	96¾
11	Ital Cr 7s s B '47	95	94	94
80	Italy 7s '51	96¼	95¾	95¾
48	Jap Gov 6½s '54	100¼	100	100
2	do 2d 4s '31	92¾	92¾	92¾
270	Krue & T 5s '59 ww	98	97	98
23	Lom El 7s '52 n w	96¾	96	96½
4	Lyons Cy 6s '34	100	99¾	99¾
20	Marseilles 6s '34	100	100	100
6	Merid El 7s '57	97¾	97½	97½
22	Milan 6½s '52	91¾	91½	91½
3	Montevideo 7s '52	100½	100½	100½
3	Netherlands 6s '72	106	106	106
1	N S Wales 5s '57	91½	91½	91½
7	do 5s '58	91½	91½	91½
50	Nordd Lloyd 6s '47	90½	90½	90½
1	Nord Ry 6½s '50	100¼	100¼	100¼
1	Norway King 6s '43	101½	101½	101½
5	do 6s '44	101¼	101¼	101¼
3	do 6s '52	100¾	100¾	100¾
1	do 5½s '65	99¾	99¾	99¾
6	do 5s '63	94¾	94½	94½
2	Norway M B 5s '67	92¼	92¼	92¼
3	Norweg H E 5½s '57	89¾	89¾	89¾
3	Orient De Ltd 6s '53	93¼	93	93
7	do deb 5½s '58 ct	85¾	85½	85½
1	Oslo 6s '55	100¼	100¼	100¼
1	Oslo G & E 5s '63	89¾	89¾	89¾
13	Pan Rep 5s '63	93	93	93
1	Par Ly & M 6s '58	99¾	99¾	99¾
1	Pernambuco 7s '47	92¾	92¾	92¾
11	Peru 7s '59	100	99¾	99¾
3	do 6s '60	85	85	85
57	do s f 6s 2d ser '61	85½	84¾	84¾
5	Poland 8s '50	97½	97	97½
46	do 7s '47	86	85¼	86
4	do 6s '40	78¼	78	78
1	Por All Cy 7½s '66	99	99	99
2	Pra Grter 7½s '52	106½	106½	106½
3	Queensld St 7s '41	107½	107	107
7	do 6s '47	101¼	101¼	101¼
4	Rhin U 7s '46 ww	105¼	105	105¼
23	do 7s '46 no w	96	95¾	96
3	Rh West EP 6s '52	89	88½	89
2	do 6s '53	92½	92½	92½
3	RioGrdDoSul 8s '46	105¼	105¼	105¼
10	do 7s '66	96¾	96½	96½
21	do s f 6s '68	85¾	85¼	85¼
6	Rio de Jan 6½s '53	92¾	92	92
29	Rome 6½s '52	91¼	90¾	90¾
1	Sao Pau Cy 6½s '57	93¼	93¼	93¼
22	Sao Pau St 7s '56	100	100	100
2	do 6s '68	88¾	88¼	88¾
1	Sax P W 7s '45	97	97	97
10	Sax S M I ef 7s '45	95	94¾	94¾
11	Seine [Fr] 7s '42	107	107	107
6	Serbs Cr&Sl 8s '62	89¼	89¼	89¼
13	do 7s ser B '62	77	76¾	76¾
3	Shine E P 6½s '52	89	89	89
1	Siem&Hal 7s '35	102¾	102¾	102¾
4	do 6½s '51	105½	105½	105½
5	Silesia 7s '58	78	78	78
2	Sile Lan B1st 6s '47	76¼	75¾	76¼
4	Soissons Cv 6s '36	99¾	99¾	99¾
1	Styria 7s '46	90¼	90¼	90¼
6	Swed King 6s '39	102½	102¼	102½
3	do 5½s '54	103¼	103	103¼
5	Swiss Conf 8s '40	108	108	108
5	Swiss Gov 5½s '46	103	102¾	102¾
27	Toho E P 6s '32 rcts	96½	96¼	96¼
1	Tokio City 5s '52	75	75	75
12	do 5½s '61	86¾	86	86¾
20	Tok El Lt 6s '53	89¾	89½	89½
2	Ufigawa El P 7s '45	98	97¾	97¾
10	UK of GB&I 5½s'37	102¼	102	102
2	U SS of Cop 6s '37	96¼	96¼	96¼
8	USW 6½s A '51 n w	85¾	85¾	85¾
6	Uruguay 6s '60	97¾	97½	97¾
3	Venet M B 7s '52	92	91¾	92
7	Vienna s f 6s '52	87¼	87	87¼
18	Yokohama 6s '61	92¾	92	92

CHICAGO·STOCK·TRANSACTIONS

Friday, July 12, 1929.
Sales today 507,000
Year ago 64,000

Friday, July 12, 1929.
Total, 1929 ....[illegible]
Previous year ....14,461,[illegible]

1929 High.	1929 Low.	Div. yld. pct.	Bid.	Asked.	Description—	Sales.	High.	Low.	Close.	Net chge.
52	39	4.4	45¾	47	Abbott Labs	650	46¼	46	46	....
130	86	3.2	124	125	Acme Steel	100	124¾	124¾	124¾	+ 1¾
43½	36½	6.3	36¾	38	Adams Mfg Co	100	38	37¾	38	+ ¾
25½	15¼	...	15½	16	Adams Roy	200	15½	15½	15½	....
81¼	49½	4.8	73¼	74	Allied Products Co	1,900	74¾	73	73¾	+ ¼
57½	29¼	...	42½	43	Allied Motors Ind	900	43¾	42½	43	— ¼
55	40½	8.0	49	50	Do pfd	100	50	49¾	50	....
53	36	7.3	40½	41	Altorfer Bros cvt pfd	350	41	40	41	....
34	23¼	...	28	31	†Am Cmnwlth Power B	50	30½	30¼	30½	— ¼
58	35	47	52½	54	Ainsworth Mfg	150	53½	53	53½	— ¼
3	2½	...	2¾	2¾	Do rts	100	2¾	2¾	2¾	....
37¾	9	11.0	12½	13	Am Radio Tel Strs	1,900	13¾	12¼	13	— ¾
16	11	...	11½	11¾	Am Service	250	11¾	11½	11½	....
57¾	31	5.1	42½	43	Art Metal Wks	4,600	44¾	42	42¾	— 1¾
58¾	45½	5.5	55	55½	Asso Apparel	600	55¾	55	55	— ¾
33	26	3.7	27	27½	†Asso Tel Co	550	27¾	26¾	27	....
60	49	6.1	57½	59	Asso Inv	100	58¾	58	58¾	+ 1½
57¾	30	4.4	56¾	57¼	Atlas Stores	2,550	57¾	56	57	+ 1⅛
390	131¾	1.1	370	375	Auburn Auto	1,200	375	370	373	+ 3
39¾	27	6.3	32¼	32½	Autom Washer cvt pfd	100	32½	32½	32½	....
52½	41	4.7	42	43	Backstay Welt	100	42½	42½	42½	— ½
56	35	4.6	52	54	Bastian Bless Co	400	54½	54	54	— ½
26	16	10.0	20	20½	Baxter Laund	850	20½	20	20¼	+ ¼
94	78	4.4	96	97	Beatrice Creamery	650	95	92	95	+ 5
35¼	27	7.8	29¾	29¾	Binks Mfg Co	1,200	29¾	29¼	29¾	+ ½
98	75½	2.2	90¼	91	Bendix Aviation	2,800	91	89¾	90¼	+ ½
152	94½	3.3	119	119¾	†Borg Warner	6,400	120	117¾	119¾	+ 2¼
41	35	6.3	40½	40¾	‡Borin Vivitou Corp	3,200	41¾	39	40½	+ 1½
29½	20	7.7	25¾	26¼	Brach & Sons	100	26	26	26	....
26	12	15.4	13	14	Bright Star Elec A	150	13	13	13	+ ½
18	4½	...	5	5½	Do B	350	5	4¾	5	+ ½
36¾	22	9.7	25	26	Brown Fence & Wire Co	1,350	26¼	25½	26	+ ¾
37	20½	11.1	22½	23	Do B	550	23	22	23	+ 1
56	41	4.6	56¼	56½	Bruce El Co	1,350	56¾	54	56¾	+ 2¼
32	28	...	28	28½	Bulova Watch Co	100	28	28	28	— ½
45	25½	6.1	31	31½	Butler Bros	2,000	32½	31	32½	+ 1⅛
47	33	4.6	44	45	Campbell W C Fdy	1,900	45½	44	44	....
21½	19	7.5	19¾	20½	Canal Cons pfd	150	20½	20	20½	....
79¾	66	5.0	70	71½	†Castle A M	600	71½	70	71½	— 1
86½	43½	4.6	55	56	Ceco Mfg Corp	750	57	55¼	55¼	+ ¾
45¾	35	3.7	45½	46	Cent Pub Ser A	300	46	45¾	45¾	+ ¾
119½	75	2.7	112	115	Cent S W Util	2,000	119¼	114	114	+ 1
20¾	18¼	...	....	20	Chain Products Co	850	20	19¾	19¾	— ¼
59¾	46½	4.9	51	53	Chain Belt	850	54	50¼	53	+ 4
59	47¾	5.3	48	48½	Cherry Burrel Co	450	48½	48½	48½	....
31	18	...	23	23½	Chi City & Con Rys pfd	50	23½	23½	23½	....
35¾	18	...	39	39¼	Chicago Corporation	82,400	40	36	39¼	+ 4¼
47¾	44	6.3	48	48½	Do pfd	15,850	49¼	35½	48½	+ 2½
15	10	...	....	....	Chicago Electric Mfg	50	10	10	10	....
31	24	5.0	28	30	City Radio Stores	50	30	30	30	....
34¾	6¾	...	8½	9	Club Aluminum	200	8½	8½	8½	— ½
335	210	1.1	325	340	Commonwealth Edison	500	335	325	335	+13
49¾	35	1.0	39	39¾	Commonwealth Utility	650	49¾	49	49¾	....
38	24	...	26¼	26¾	Construction Materials	500	26¾	26¼	26¾	+ ¾
55	40	8.1	44¼	45	Do pfd	2,350	45	43¼	44¾	+ 1
35¼	23½	8.3	23½	25	Community Telephone	100	24	24	24	+ ½
13¼	7	...	10¼	10½	Consumers Company	5,750	11¾	8¼	10¼	+ 2¾
6¼	3	...	3	3¾	Do warrants	1,150	3½	3¼	3¼	+ ¼
48	45	3.2	44	46	Crane Company	200	45	44¾	44¾	— 1¼
37	28½	7.6	33	33½	Curtis Mfg Co	150	33¾	33½	33¾	....
22¼	16¾	7.0	20	20½	Dexter Company	550	20¾	19½	20½	+ ½
26	16	11.8	16¾	17½	Decker & Cohn	50	17	17	17	....
57½	30	2.0	55¾	56	†Electrical Household	950	56½	56	56½	....
22½	7	...	7½	7¾	Electrical Research Lab	150	7½	7½	7½	....
32½	24	5.3	31½	32	Empire Public Service	1,750	32½	31	32	+ 1
25½	11	...	15½	16¼	Fabrics Finishing Co	200	15½	15½	15½	— ½
32¾	21	4.3	30	30¼	Foote Bros	6,000	31	29¾	30¼	+ ½
77	64	5.3	75¾	76¼	†Gardner Denver Co	150	76	75¾	76	— ¾
73¼	38½	5.3	45	46	Gen Spring Bumper A	100	47	47	47	— ½
73½	37½	3.2	45	46	Do B	150	46½	46	46	— ½
48	38½	...	44½	45	Do B ctfs	100	46	46	46	....
26	15¾	...	16	....	Gerlach Barklow Co	50	16	16	16	....
30	24	8.0	24	25	Do pfd	50	25	25	25	....
36	28	4.7	32	32¾	Goldblatt Bros	250	32¾	32	32¾	+ ½
32¼	15½	...	22	22¼	Great Lakes Aircraft	600	23¾	22¼	22¼	— 1
275	190	4.0	240	250	†Great Lakes Dredge	310	250	220	248	+28
42½	35¾	2.5	41¼	41½	Ground Gripper Shoe	1,050	41¾	41¼	41¾	....
42½	39½	7.6	40½	40½	Greif Bros	100	40½	40½	40½	....
198½	119	2.1	193¼	193¾	Grigsby Grunow Co	22,900	198½	192¼	193¾	+ 7¾
35½	23	3.1	31	31½	†Hall Printing Co	1,650	32½	31	32	+ 1½
34½	24	8.0	25	25¾	Hart Carter pfd	30	25	25	25	....
194	162	5.0	....	162	Hart Schaffner & Marx	50	162	162	162	+ 1¾
28	26¾	7.4	27	27¼	Hussman Lig	50	27¼	27¼	27¼	....
59½	34	5.3	45	46	Houd Hershey Corp A	500	47	45	45	— 2
59	30¾	3.2	45	45½	Do B	500	47	45	45½	— 2
57½	33½	2.9	52	53	Hormel G A	50	53	53	53	....
41	30	7.9	30	32	Illinois Brick Co	200	30¼	30	30	— ½
58	54	7.3	55	57	Ind Pneu Tool	50	55	55	55	— 2
64¾	30	...	61¾	62	Insull Util Invest Inc	31,650	64¼	61¾	62	....
250	125	2.7	....	....	Do pfd	20	240	240	240	....
87	84½	...	....	86	Do wo w	400	88	88	88	+ 1
35	24¾	3.5	29¼	30¼	Iron Fire vt ct	450	30	29¾	30	+ ½
59	40	6.6	53	54	†Jefferson Elec Co	100	53	53	53	....
131	94	4.4	104¼	105¼	Kalamazoo Stove	6,400	107¼	104	105	+ ½
35½	28¾	...	34½	35	Katz Drugs	700	35¾	34¼	34¼	....
19½	10½	...	16	17	Kellogg Switch	350	17	16¼	16¼	+ ¾
42	19	6.3	23½	24	Ken Rad Tube Co	100	24¼	24¼	24¼	....
29½	12	...	....	15	Lane Drug Stores	700	14	13	14	....
32	18	10.0	20½	23	Do pfd	50	23	23	23	+ 3
5¾	3	...	3¼	3½	La Salle Ext	200	3¼	3¼	3¼	....
46	40	8.5	40	42	Leath & Co pfd	50	41½	41½		
15½	10¾	...	12¼	12½	Libby McNeill	550	12½	12¼		
26¾	20	7.1	21½	22	Lincoln Printing Co	150	22¼	22		
54	42	8.0	43¼	43¾	Do pfd	100	43¾	43¾		
30	30	...	.....	30	Lindsay Munn Pub Co	200	30	30		
38½	23	5.9	33	34	Lion Oil Ref	1,100	34	33		
56	40¾	6.1	49¼	.....	Louden Pack	50	49¼	49¼		
23¾	9½	...	9¾	10¼	Meadows Mfg	250	10	9½		
42	37	6.3	40	40¾	†Mapes Cons	50	40	40		
44½	28	7.7	39¼	39½	McCord Rad & Mfg A	150	39¾	39¼		
32	20	6.0	24½	25¼	Mer & Mfg A	1,300	25	24½		
35½	25	9.0	26	27	Mid Cont Laund	350	26¾	26		
273	157¾	2.5	273	273	Middle West Utilities	8,800	273	257		
103¾	98	5.8	.....	104	Do 6% pfd	250	105	104		
123	116	6.4	126	126½	do pfd	400	126	123		
127	119	6.4	125	.....	Do prior pfd	50	125½	125½		
45	36	...	.....	.....	Minn Moline Plow	800	40½	39¾		
52	43	7.8	45	47	Miller & Hart pfd	50	46	46		
26¼	16	8.8	17¾	19	Monroe Chemical Co	100	17¾	17¾		
163	104	1.7	158	160	Monsanto Chem	50	158	158		
72	48	3.6	.....	.....	†Modine Mfg	200	69½	69		
51½	20	...	22	22½	Morgan Litho	350	22½	22		
42½	27¾	...	28½	29¾	Mo Kansas Pipe Line	400	29¼	28½		
31	18	9.5	19½	20	Muncie Gear A	50	19½	19½		
32	10	10.0	9¼	10	Do B	200	10	10		
36½	23	9.0	28¾	28½	Muskegon Mot Spc	350	29	28		
76¾	59	5.0	59	60	Nachman Spring	900	59¾	59		
17½	14¼	6.6	15¼	.....	Nat Trm pt pd	300	16½	15¼		
64	42½	5.0	41	45	Nat Battery Co	300	44	43		
35	25	...	34¼	36	Nat Sec Inv Co	800	35	35		
107½	97	5.6	107	107½	Do ctfs	450	107½	107½		
41½	27	4.7	40	40¾	Nat Elec Pow A	8,100	41½	39		
50¾	32¾	4.3	46½	47	Noblitt Sparks	4,850	50¾	47		
70	46	5.1	47¾	47½	North Am Car	250	49½	49		
26	18½	...	19	19½	No Am Gas	400	19½	19		
29¾	20	...	21¾	22	Oil-o-Matic	1,300	22	21½		
42	30	4.6	37	38	Ontario Mfg	200	37¾	37		
.....	21¼	5.0	26¾	27¼	Pac Pub Ser A	400	27¼	26		
57	44	5.2	45½	46½	Parker Pen Co	100	47½	47		
24¾	24	...	24½	24¾	Parmalee Trans Co	100	24¾	24		
24¾	20	7.5	20¾	21¾	Penn Gas & Elec	1,700	22	21		
58	36½	4.9	50	51	Peoples Lt & Pow Co	1,100	50	48		
63¼	45	3.4	61½	62	Perfect Circle	150	62	61		
32½	22½	7.1	31	31½	Poor Co	4,250	32¾	29		
71½	50	3.7	70½	71	Pollymet Mfg Co	250	71¾	70		
76	68	1.5	70	71	††Pines Winterfront	400	71	71		
33	14	10.0	19½	20	Process Co	250	21	20		
.....	205	2.7	305	.....	Public Service no par	100	305	305		
46½	37½	2.0	41	41½	Q R S De-Vry	1,400	41½	39		
369	294	1.2	335	340	††Quaker Oats	100	339¾	335		
130	106	5.9	106	110	Do pfd	50	106	106		
33¼	32	6.3	32½	33	Rath Pkg Co	150	33	32		
81¾	55	3.1	64¼	64½	Raytheon Mfg	100	65½	63		
30½	21	6.2	24¼	24½	Reliance Mfg	550	24½	24		
57	48	6.0	48	48½	Ross Gear	150	48½	48		
44½	40¾	6.3	41	43	Rudd Mfg	100	41	41		
46	38	8.9	41	42	Ryerson Joseph T	1,250	41½	39¾		
31½	27	5.9	29¾	30	Sally Frocks Inc	1,750	30	29½		
83½	65	2.7	75¾	78	Sheffield Steel	100	75¾	75¾		
44½	27¾	5.9	36¾	37	Sonatron Tube	20,500	37¾	35		
36¾	26	...	29½	30	Stand Dredge	650	30¾	30		
44	28	6.5	31½	32¼	Stand Dredge cv pfd	400	32	31		
36	30½	6.3	31	32	Sterling Motor Truck	150	32	31		
40	16½	...	25	26	†Steinite Radio	700	26½	26		
27	13¼	...	16	16¼	Studebaker Mo O	100	16¼	16¼		
30	22½	8.7	22¼	24	Do A	500	24½	23		
74	50	4.9	59¾	60	†Super Maid Corp	500	61	60		
140	124¾	6.2	130	130¼	Swift & Co	450	130	129½		
37½	30¼	5.6	35¼	36	Swift Intl	700	35½	35¼		
39½	26	6.1	33¾	33¾	Timo O Stat Control	650	34¼	33¾		
62	44½	7.8	48½	49½	Thompson [J.R.]	1,000	49	48		
37½	23	6.1	33	33¼	Unit Corporation pfd	1,950	33¾	33		
40¾	38	...	40	40½	Unit Power G W Crp	800	40¾	39½		
42½	20	10.2	22¼	22¾	Unit Reproducer Corp	200	23	22		
75¼	55	1.2	69	69½	U S Gypsum	1,750	69½	69		
18½	17¾	...	17½	17¾	U S Lines	350	17¾	17½		
141	22½	...	28	29	U S Radio & Television	500	32	28		
27	14¼	8.1	15½	16	Utah Radio Prod	500	16¾	16		
35	20¾	...	31¼	42½	Util Ind Corp	73,950	35	26		
32	25	5.3	33	33½	Do pfd	8,450	32¾	30½		
28½	27½	...	27¾	28	Util Power & L corp	650	28¾	27½		
17	15	...	15¾	16¼	Viking Pump Co	100	16½	16		
52	29	8.2	28	30	Do pfd	50	30	30		
27	17½	...	19	19¼	Wahl	50	19¼	19¼		
48	16½	...	22	22½	Warchel Corp	30	22¾	22		
36	28	8.5	29½	30½	Do cv pfd	100	30	30		
35¼	17	...	16½	17	Wayne Pump Co	50	17	17		
46	35	9.7	35	35¾	Do pfd	100	35½	35		
24½	23½	5.4	24½	25	West Cent Util A	700	25	24		
37	22	...	29¾	30	West Lt & Pow pfd	50	30	30		
65¾	37	4.3	45	48½	Wextark Radio Stores	1,000	48	47		
57	39	3.3	40	41	Wieboldt Stores Inc	100	41	41		
67	43	4.1	68¼	68¾	White Star Ref	2,550	69	67		
76½	70½	...	73	76	Winton Engine	300	73¾	72¾		
80¼	72¾	5.4	78½	79	Wrigley	1,200	79	79		
326	21½	...	26½	27	Yates Mch	50	26¾	26¾		
61½	28	4.1	45¾	46	Zenith Radio	3,650	47¾	46		

*Ex dividend. †Pays extra dividend. §Ex rights. ‡Pays stock dividend also. ¶Pays dividend in stock. zDividend not yet announced.

CHAIN CAFES TO BREAK FROM OLD ROUTINE DESIGN

B. G. and Thompson Plan Novel Units.

BY AL CHASE.

Upper Boul Mich is to have another eating place. The B G Sandwich Shops, Inc., which operate a nationwide chain of restaurants, has leased the store and basement at 640 North Michigan avenue for ten years at an undisclosed rental. This is in the building just north of the new Women's Athletic club. Instead of following the color and decorative scheme of the other shops of the chain the new one will be designed along modernistic lines. It will be the concern's tenth Chicago establishment. W. H. Ames of the Farnham-Kuhn company was broker.

Another big restaurant concern announces a new eating place, to be designed along entirely different lines from its standard units. The John R. Thompson company is to open its 125th establishment at the southeast corner of Sheridan road and Irving Park boulevard, with the design in early colonial style. Walter A. McDougall, architect, has drawn plans which call for walls, counters, and cashier's stand paneled in knotty white pine.

Restaurant to Be Cooled.

Another departure will be the installation of a soda fountain, with fountain service and tables. The plans of Mr. McDougall also call for a modern cooling and ventilating system. Roger E. Williams was lessor. Charles J. McKenna of Hogan & Farwell was the only broker.

The Melville Shoe corporation, an eastern concern, has leased a store in the building at 310-16 South State street, from S. Seward Lelewer for a term of years beginning May 1, 1930. Mr. Lelewer intends remodeling the building, in which one of the several Lelewer stores is located, next May. Mark Levy & Brother represented the lessor. The Sears Realty company of Boston was broker for the lessee.

East Lake Street Lease.

Frank L. Bates, Inc., distributor of the Hardinge oil burner in the metropolitan Chicago district, has taken a long term lease on the basement, store, and second floor of the new Stebbins building at 62 East Lake street. This company has operated for several years in La Grange, Oak Park, and Wheaton.

The Hardinge burner formerly was sold direct to the user from the company's salesroom and executive offices at Michigan and Ohio. James W. Belanger of Gordon Strong & Co. represented the lessor. R. W. Blair of H. O. Stone & Co. and W. R. Mitchell were brokers for the lessee.

In the lease of the store at the southwest corner of Jackson boulevard and Wells street by the Walgreen company from the 205 West Jackson Building corporation, Harry D. Pauly & Co. were brokers for the lessee and E. B. Woolf & Co. acted for the lessors.

TO OPEN 11 STORES.

Edison Brothers Stores, Inc., will open eleven new stores in the southwest within the near future, bringing the system a total of thirty-two units in operation in the country.

CHICAGO CURB EXCHANGE

	Sales.	High.	Low.	Close.	close.
Aviation Corp	350	15¾	15½	15¾	15¾
Arrow Aircr.	370	11	9¾	11	11¾
Automotive G.	20	27	27	27	28
Amer Cirrus A	1,413	20¾	20¼	20¾	21¾
Do B	1,378	9¾	9	9¾	9
Can Marconi	700	9¼	8¾	9¼	8¼
Cities Service	225	39¾	39	39¾	38¾
Curtiss Flying	200	23½	22¾	22¾	21½
Cons Serv	100	10¾	10¾	10¾	10¼
De Forest R	100	15	14¾	14¾	15
Ford Ltd	150	17	16¾	16¾	16¾
Fox Theatres	275	26½	25¾	26½	25
Fed Water A	100	50	49¾	50	48¾
Gr Rap Metal	100	12¾	12¾	12¾	13
Greenbaum In	250	43¾	43¼	43¾	44
G Rap Varnish	70	20½	20½	20½	19
Harrison's O	628	25½	25	25½	25¼
Hood Rub Co	100	25¼	25¼	25¼	21¼
Gen Realty	100	93¾	93¾	93¾	94
Lazarus	125	38¾	37¼	38¾	36½
Nehi Corp	200	23¼	22¾	22¾	23½
Pyle National	400	35¾	35¾	35¾	35½
Petti Mul	330	17	16½	17	17
N Amer Avia	100	16¼	16¼	16¼	16¾
Reliance Man	150	37½	37½	37½	37½
Roosevelt F	200	10¾	10¾	10¾	11¼
Shaeffer Pen	100	51	51	51	52
Stand Oil Ind	250	56¼	56	56	56¾
Stand Oil Kas	275	21	20½	20½	21
Swedish B B	800	70	69½	70	69½
Temple R Com	1,025	34	32	34	34
Transformer C	715	35½	32¼	34¼	32¾
Thomas Eng	750	30	28	30	28¾
Thermoid	250	36¾	36	36¾	34¾
Walgreen	250	90½	90¼	90¾	90½

Total Stock sales, 12,520 shares.

BONDS.

	High.	Low.	Close.
C R T deb 6s '63.$5,000	44¼	44¼	44¼

PRODUCE MARKETS

Spot butter was easier, and prices off ¼@½c. Fresh eggs were firm. Live hens declined 1½@2c. Receipts by freight, 7 cars. Potatoes sharply higher. Receipts 48 cars with 148 cars on team track.

WHOLESALE CREAMERY BUTTER PRICES

	—Chicago— Whole milk.	Centralized.	New York.	Boston.	Philadelphia.
93 score	41-41½	....	42½-43	....	44
92 score	40½	....	42	42½	43
91 score	40	....	41½	42½	42½
90 score	39½	40½	-41½	42	41½
89 score	39	39	41	41½	40
88 score	38½	38½	40	41	38½
87 score	38	....	39½	40	38
86 score	37½	....	....	39	....

BUTTER PRICES TO CHICAGO RETAILERS

Score—	Tubs.	Prints.	Cartons.
Best [92-93]	42½-43½	44 -45	44½-45½
Good [89-91]	41½-42½	43 -45	43½-44½

WHOLESALE CHEESE PRICES.

	Chicago.	*Wisconsin.	New York.	Philadelphia.
Flats	....	....	23 -24	....
Twins	.20¾-21	....	....	....
S Dais	.21 -21¼	20¾	22 -23	21¾-22¼
D Dais	.20¾-21	....	....	....
Y Ams	....	....	22½-23¼	....
Lghns	.21 -21¼	20¾	....	21¾-22¼
Sq pts	....	19¾	....	....

*Previous day.

LIVE POULTRY—WHOLESALE.

Turkeys .....20@30c | Springs ....32@35c
Hens, general run .....28@28½c | Geese, heavy 15c
Ducks, heavy 20c
Leghorns ....25c | Old roosters 20c

FRESH EGGS.

Extra firsts ....31½c | Ord. firsts .27¼@29c
Firsts ......30½@31c | Dirties .....24@26½c
Extra, specially candled for the retail trade, 7@8c over fresh firsts.

VEAL CARCASSES.

50@60 lbs. good 18c
70@80 lbs. fair to choice ....19@20c
90@110 lbs. fair to prime ....20@21c
Fancy, 110@130 lbs 22c

DRESSED BEEF.

	Yearlings.	No. 1.	No. 2.	No. 3.
Ribs	.30	29	28	15
Loins	.39	39	37	18
Chucks	.27	20	19	15
Rounds	.30	25	24½	19¼
Plates	.16	16	14½	12½

POTATOES.

New brl ....$5.80 @6.00
New southern, 100 lbs ....3.00 @3.60

FRESH VEGETABLES.

Asparagus, box ....$1.70 @2.00
Cucumbers, bu ....1.50 @2.75
Celery, square .... .75
Cauliflower, crate ....1.00 @2.00
Green peas, home grown, bu. 1.25 @1.75
Lettuce, head, crate ....1.50 @3.75
Spinach, box .... .50 @ .75
String beans, hamper .... .50 @1.00
Sweet corn, bu ....1.50 @2.25
Tomatoes, flat .... .75 @1.50

ARRIVAL OF BUYERS

Buyers may register in this column by telephoning Superior 0100, by mailing advance notice, or by filling out blanks at their disposal in The Tribune's Public Service Office, 1 South Dearborn street.

HAMMOND, Ind.—E. C. Minas company; Mr. Reisenfeld, men's furnishings; 318 West Adams street [Sherman Brothers company].

RACINE, Wis.—Zahn Dry Goods company; Campbell, draperies; 318 West Adams street [Sherman Brothers company].

TOLEDO, O.—La Salle & Koch; Miss [illegible], house dresses; 318 West Adams street [Sherman Brothers company].

SAN LUIS OBISPO, Cal.—Christine [illegible]; Mrs. C. Hornstein, misses' and women's dresses [registered at Chicago Market Associates office, 311 West Jackson boulevard].

COTTONSEED OIL.

NEW YORK, July 12.—(AP)—COTTONSEED OIL—More active and firmer today, closing 2 to 10 points higher on sales of 11,[illegible] brls. Unexpectedly large consumption in June started a general covering movement with the upturn being helped along by the steadiness of cotton and the reported strength to grain. The census bureau report placed the June consumption at 280,[illegible] brls, which was fully 50,000 brls more than looked for. During May consumption aggregated 298,400 brls and in June last year 222,441 brls were consumed. Prime crude nominal; prime summer yellow spot, 9.[illegible]c; July closed, 9.55c; Sept., 9.75c; Oct., 9.[illegible]c; Dec., 9.72c; Jan., 9.74c.

DRY GOODS.

NEW YORK, July 12.—(AP)—Cotton goods were steady and quiet. Satins, crepes, and transparent velvets are being bought more freely for fall. Business is quite active on summer lines of men's wear fabrics now being opened for another season. Burlaps were firmer. Another strike has developed in jute mills in India and is affecting the burlap markets there. Rayon yarns are moving more freely. Prospects seem good for an early settlement of the garment workers' strike, and fall fabrics are in better demand.

MONEY AND EXCHANGE

Money in Chicago firm at 6½@7 per cent on collateral. Commercial paper, 6@6¼ per cent, 6@7 per cent over the counter. Bankers' acceptances, 5¼@5½ per cent. Chicago clearings yesterday were $116,300,000, compared with $128,600,000 a week ago, and $118,900,000 a year ago. New York clearings were $1,479,000,000.

NEW YORK, July 12.—(AP)—Call money, steady; 9 per cent all day; time loans higher; 30 days, 7½@7¾; 60-90 days, 7½@7¾; 4-6 months, 7½@7¾ per cent. Prime commercial paper, 6 per cent. Bankers acceptances unchanged. Bar silver, 52⅜c; Mexican dollars, 39¾c.

FOREIGN EXCHANGE.

Closing foreign exchange in amounts of $25,000 and over between banks as quoted by the Continental Illinois Bank and Trust company.

London—	July 12.	July 11.	Wk. ago.	Yr. ago.
Cables	485.00	485.12	484.90	488.19
Checks	484.50	484.62	484.40	487.69
Paris—				
Cables	3.91½	3.91⅛	3.91⅛	3.93⅛
Checks	3.91	3.91⅛	3.90⅞	3.92⅞
The following quotations are for checks:				
Italy	5.23¼	5.23⅛	5.23¼	5.25⅞
Belgium	13.90½	13.90	13.89¾	13.97¾
Switz'land	19.23½	19.23¾	19.24½	19.27
Holland	40.16	40.16½	40.17¾	40.35½
Denmark	26.63¾	26.64½	26.63¾	26.81
Sweden	26.80½	26.81	26.81¼	26.84½
Norway	26.65	26.65¾	26.65½	26.79½
Spain	14.49	14.49	14.45	16.62½
Germany	23.82¾	23.82	23.81¾	23.89½
Austria	14.10	14.10	14.10	14.11
Poland	11.24	11.24	11.24	11.40
Greece	1.29	1.29	1.29	1.30¾
Roumania	.60	.60	.60	.62½
Jugo Sl.	1.76	1.76	1.76	1.76¼
Czecho Sl.	2.96	2.96	2.96	2.96¾
Finland	2.52	2.52	2.52	2.52½
Canada	*5.62	*5.00	*7.18	*2.34
Argentine	42.00	42.00	42.00	42.39
Brazil	12.00	12.00	12.00	12.30
Hongkong	48.75	4.865	48.65	51.50
Shanghai	58.25	58.25	58.25	67.25
Japan	45.70	45.70	45.00	47.15
India	36.35	36.35	36.35	37.00
Chile	12.25	12.25	12.25	12.30
Bulgaria	.73	.73	.73	.73
Singapore	56.63	56.63	56.63	56.75
Hungary	17.45	17.45	17.45	17.50

*Per thousand discount. All other quotations are values in American cents.

Foreign exchanges in New York were inclined to heaviness, sterling cables getting down to $4.85 again, near the point at which gold imports from London would be profitable.

WOOL.

LONDON, July 12.—(AP)—The offerings at the wool sales today amounted 6,606 bales. There was a good attendance and greasy cross breeds were in fair demand at unchanged prices. Merinos were dull and were frequently withdrawn. Slipes sold better. Cape of Good Hope and Natal grades were in poor request and in buyers' favor.

Showing

consistent growth in earnings over a long period of years, well managed public utility companies' bonds have become established as high grade investments. Those offering conversion privileges are therefore especially desirable.

Specific examples on request.

GORRELL & CO.
209 South La Salle Street, CHICAGO

Established 1880

James E. Bennett & Co.

STOCKS BONDS COTTON — GRAIN SUGAR RUBBER

MEMBERS
NEW YORK STOCK EXCHANGE
ALL PRINCIPAL EXCHANGES

Cedar Rapids .... Iowa
402 Merchants Nat. Bank
Fort Dodge .... Iowa
508 Snell Building
Waterloo .... Iowa
411 First National Bldg.
Storm Lake .... Iowa
522 Lake Avenue
Sioux City .... Iowa
642 Warnock Bldg.
Milwaukee .... Wisconsin
13 Chamber of Commerce
St. Paul .... Minnesota
108 Pioneer Bldg.
Minneapolis .... Minnesota
410 Chamber of Commerce

PRIVATE WIRES TO BRANCHES
332 S. La Salle, Chicago — 25 Beaver St., New York

SYLVANIA INSURANCE COMPANY
Philadelphia, Pa.

Quarterly dividend of 3¾% on the outstanding common stock of the company was declared at regular quarterly meeting of the Board of Directors, payable on August 1, 1929, to stockholders of record at the close of business July 20, 1929.
J. A. McGOWAN, Secretary.

FREE!
ALL ELECTRIC Plug-in-Socket WALNUT CLOCK
U. S. Observatory Time
12" high x 9¾" wide
with the purchase of

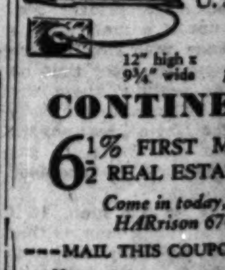

CONTINENTAL 6½% FIRST MORTGAGE REAL ESTATE BONDS
Come in today, phone HARrison 6768 or
---MAIL THIS COUPON TODAY--- T-7-13
Name
Address
City / Phone
CONTINENTAL Mortgage Bond Company
20 West Jackson Blvd., Chicago

Gillette

Gillette Safety Razor Company

The Board of Directors today declared a regular quarterly dividend of one dollar and twenty-five cents ($1.25) per share.

This dividend is payable from the office of the Old Colony Trust Company, Boston, Massachusetts, September 3, 1929, to shareholders of record at the close of business August 1, 1929.

W. J. McCarthy, Treasurer.
July 10, 1929.

Finance

Chicago Daily Tribune

THE WORLD'S GREATEST NEWSPAPER

Commerce

SATURDAY, JULY 13, 1929.

* * 19

HEAT FAILS TO WILT STARCH OUT OF TRADE

Summer Business Is at High Level.

BY O. A. MATHER.

Even hot weather can't take the people out of business. Yesterday brought a series of mid-year and week-end reviews describing trade in glowing terms and offering optimistic predictions for the future. The fact that several industrial companies announced stock melons contributed to the general cheerfulness.

"A record half year has just closed with no signs of a falling off in business activity," the monthly survey of THE TRIBUNE says. "Substantial gains in employment and wages were made throughout the country and particularly in the Chicago territory.

"In this remarkable half year, the aggregate production of American factories went beyond any record that has ever been reached before. But this has been attained without such unhealthy developments as have undermined other periods of high productivity. There has been an utter absence of inflation in commodity prices and stocks of goods have not been built up in the hope of speculative profits from inventories. All of this indicates that consumption is keeping pace with production.

Has Full Share.

"The middle west has had its full share of the national prosperity and something besides. It has been by all odds the best spring and early summer since 1926. In some respects even the exceptional levels of that year have been far outdone.

"A gradual decline is expected during the autumn, but in spite of it the largest volume of business ever done during the fall season is also anticipated. There is no positive certainty that there will be a recession, although history leads to the belief that there will be some easing off from current levels. Even so, the scale of operations would still be greater than last year or the year before. It is the difference between a recession and a depression."

"Trade is of more than full seasonal volume, with industry maintaining its preeminence as the most active of the three trade divisions," Bradstreet's review says. "This latter fact prevails, despite a tendency to restrict building with consequent effect on sales of materials at some of the larger cities. Crop reports, on the whole, are more cheerful. Although a tapering off of activity is either visible or predicted, the feeling grows that the summer letdown in activity, particularly in industry, will not be as great as usual."

Above Average.

"With business maintaining a vigor and a volume above the seasonal average, after-holiday results have added to the favorable aspects previously prevailing," Dun's review says. "Much of the statistical and other data have centered in a summary of the half year's gratifying commercial progress, yet the chief interest now is in prospects for the third quarter and the period beyond. Exceptional momentum already having been gained, less than the usual summer contraction of activities is indicated for some of the major industries and in some respects the present status of the great steel trade is without parallel."

As the result of prosperity in the steel industry, directors of the Youngstown Sheet and Tube company yesterday voted a 20 per cent stock dividend, payable Oct. 1. A stockholders' meeting was called for August 15 to increase the common stock issue from 1,000,0000 to 2,000,000 no-par shares.

Directors of the Universal Leaf Tobacco company voted a 35 per cent stock dividend in addition to the regular quarterly cash payment of 75 cents on the common stock. The Skinner Organ company increased its capital stock from 55,000 to 60,500 shares and ordered a stock dividend of 10 per cent to stockholders of record July 15. The Bates Manufacturing company declared a special devidend of $30 out of accumulated earnings and the regular semi-annual payment of $4 a share. Trustee Standard Oil Shares declared a semi-annual dividend of $1.34 a share.

Concentration in Banking Continues, Record Shows

BY SCRUTATOR.

Banking in the United States continues to be marked by mergers of leading institutions. The movement has been in progress since 1919, but reached a peak in 1928, when 700 consolidations occurred, involving around 4 per cent of all the banks in the country.

Thus banks become constantly larger and larger. A few weeks ago it was asserted by R. S. Hecht, chairman of the economic policy committee of the American Bankers' association, that 256 large banks in twenty-six cities had deposits of more than twenty billion dollars. These institutions, less than 1 per cent of all those in the country, had more than one-third of all the deposits.

Shifts have been so rapid in this field, with 250 more mergers announced before the middle of June this year, that the number having 33 per cent of the deposits probably is somewhat smaller now. In fact, a few of the great banks of the country are getting even in deposits and total resources with the big five which control virtually all the banking business of England through their branches, of which they have 7,500.

National City Bank.

One American institution, the National City Bank of New York, at its last report had total resources of more than two billions and deposits a little less than a billion and a half. The Guaranty Trust company, just merged with the National Bank of Commerce of New York, had on Monday deposits exceeding a billion. These banks alone would accordingly have 4 per cent of the total deposits. Fifty banks of the average size of these would hold all the funds of all our people.

There are still left about 26,000 banks. The number was 7,000 more in 1921, although the resources of the whole banking structure grew in the intervening period from forty-five to seventy-one billion dollars. A few years ago such a concentration as has been going on would doubtless have brought complaints that every one was becoming subject to financial vassalage. Now, however, the only real opposition comes from small bankers who confidently believe that the welfare of business can best be served by institutions like theirs.

Era Only Started.

Many men conversant with the banking situation hold that the era of mergers, instead of being near an end, is really only well started. Edward E. Embree, vice president of the United Shares corporation, declared a few days ago that the country's banks will soon be recast into powerful groupings capable of handling the funds required in huge quantities for business expansion.

"Although the present banking laws preclude by geographical restrictions the establishment of bank branches throughout the United States," he said, "the American system of correspondent banks is placing the New York institutions in much the same positions as those the great London banks occupy."

Branch Banking Spreads.

As for branch banking, it has spread out tremendously in the states where the laws approve. Of the total of 3,230 branch offices in the forty-eight states, California had 865 last year, New York had 607 and Michigan had 422. Only ten states permit unrestricted branch banking and twelve more allow establishments of subsidiary branches within the county or city of the parent institution. Twenty have definite laws against such practices and six make no mention of them in their banking laws.

EARNINGS OF THE MIDDLE WEST UTILITIES CO. HAVE SHOWN STEADY GAINS

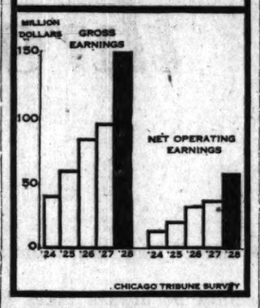

HISTORIC LEVELS ARE ATTAINED BY STOCK OF AMERICAN T. & T. CO.

[Chicago Tribune Press Service.]

New York, July 12.—American Telephone and Telegraph company capital stock today reached a historic high record of 247½, and thereby established a number of other records.

Among them is the fact that the aggregate value of shares outstanding or subscribed to as of Dec. 31, 1928, crossed three and one-third billion dollars in value for the first time.

At the high the capital stock was worth $3,335,214,621, comparing with a peak of $3,274,574,356 on Thursday. The net gain of 5⅝ from Thursday's to Friday's close added $75,800,335 to the value of the stock, and the gain of 53⅝ from the price of 193 at the close of 1928 represents a profit of $722,629,855 to holders of the shares.

The new convertible 4½ per cent bonds recently issued also rose today, advancing 8 points to 169½, closing at this high mark. The bonds cost the holders $219,112,700 on July 1, and at today's peak were worth $371,396,026, a gain of $152,283,326, or 69½ per cent.

For $175,290,160 additional cash, on or after Jan. 1, the holders are entitled to 2,191,127 shares of stock, worth at today's close $540,356,697.

The record established by American Telephone and Telegraph stock only once has been exceeded by any corporation in this country. General Motors stock, at its year's high of 91¾, was valued at slightly over $4,000,000,000 on the market.

Chicagoan Boosts Private Ownership at World Meet

AMSTERDAM, July 12.—(AP)—After a recess of one day, the international chamber of commerce resumed its sessions today with a discussion on the relative merits of private and public ownership, the principal address being by Julius H. Barnes of Chicago who emphasized private ownership as superior.

A half dozen technical papers on the same subject were read by various European economic experts, all of them stressing the superiority of private ownership.

The conference later adopted a resolution holding that private initiative and private operation of enterprises constituted the most effective instrument to insure the progress of industry and to increase general prosperity.

Anlyzes Growth.

In the course of his address Mr. Barnes analyzed the tremendous growth of American industry, citing figures to show this growth, and calling particular attention to the importance of efficient services in the fields of transportation, communication and power.

"Governments may imitate the practices of private enterprise and here and there may occasionally register some advance, but I submit that in these great fields of transportation, communication and electric utilities the significant accomplishments are in overwhelming measure the product of private enterprise," he said.

Mr. Barnes also quoted President Hoover as expressing the underlying philosophy that business progressiveness is dependent on competition and that governmental conduct of business would stifle initiative and invention.

Economic Pressure.

A resolution indorsing economic pressure as a means of forcing nations to desist from war was agreed upon in a committee meeting today and will formally be presented to the plenary session by Herbert S. Houston of New York.

This resolution reads: "The international chamber of commerce is convinced that the world of business must devote itself zealously to rooting the conception of peace summed up in the words 'security, arbitration and disarmament,' and must exert its influence to prevent the causes of economic friction which may result in war. Nations failing to adopt these methods should have no support or encouragement from the commercial world. Business men specifically condemn any desire for profits arising from war trade. For these reasons the international chamber of commerce welcomes with enthusiasm the new guarantees of peace recently given to the world by the Kellogg pact."

Discussing the subject of international settlements, the Young plan and the world financial situation, Lord Melchett, head of a huge British chemical combine, said that the Young plan had converted the reparations debts from a political to a commercial obligation. The conversion, he said, was still only a conversion on paper and it remained to be seen whether it became a conversion to a commercial obligation in reality.

PLANS BELT LINE TO LINK PROPOSED TRUNK RAILWAY

[Chicago Tribune Press Service.]

New York, July 12.—Leonor F. Loree, who sponsored two trunk lines between here and the west, is devising a belt system to reach the chief cities and ports on the eastern seaboard, it was learned today. This system would link with the line across Pennsylvania to Chicago proposed by the late E. H. Harriman and now under survey by Mr. Loree.

"We have a plan for a new eastern system under consideration," said Mr. Loree, "but it has not reached the point where it can be submitted to the Delaware and Hudson board. It may be placed before them in the fall. Exactly what lines would be placed in the proposed system has not been decided."

BUSINESS SESSIONS TODAY

CONVENTIONS.

National Retail Furn. Asso..Am Fur. Mart

MEETINGS.

Baker Law Review.....Great Northern
Brotherhood of Railway Trainmen.... Great Northern
Fayett Sportsmen's club.....La Salle
E. Kleeman Syndicate.....Drake

LUNCHEONS.

Buick Motor Car Co.....Blackstone
Chicago Sharpshooters' Assn.....Atlantic
Elliott Tours.....Morrison

EVENING EVENTS.

American Electroplaters.....Atlantic
Fuller Brush company.....Morrison
Tour Z. Y. R. No. 15.....Bismarck

(Compiled by the Convention Bureau of The Chicago Association of Commerce.)

SUMMARY OF THE DAY'S MARKETS

CHICAGO.

STOCKS—Strong. Middle West Utilities jumps 22 points in second largest in history.

WHEAT—Prices near season's high. July, $1.23 @1.23¾; September, $1.23⅝ @1.23½; December, $1.34¼@1.34¾.

CORN—Loger on good weather. July, 94½c; September, 97¼@97⅝c; December, 83⅛@93¾c.

HOGS—Prices at new high for year. Top, $11.40; average, $11.60; bulk of sales, $10.90@12.30.

CATTLE — Dull and easier. Top, $14.50; bulk of sales, $12.50@14.00.

SHEEP—Steady. Lambs, strong to 25c higher; bulk of natives, $14.75; rangers, $15.00.

PRODUCE—Spot butter, ¼@½c lower; futures, ⅛@¼c higher; August, 41c; December, 43½c. Fresh eggs, firm; November, steady, 36½c. Live hens, 1@2c higher. Potatoes, higher.

NEW YORK.

STOCKS—Higher. Call money, 9 per cent. Volume 4¾ million shares. U. S. Steel at new peak.

COTTON—Firmer on scattered buying. Chicago up 2@9 points; other markets, 4@10 points.

What 40 Stocks Did

TWENTY GAINS.

Alleghaney	+ 2⅝	Johns Manv	+ 2⅞
Amer Can	+ 3	Montg Ward	+ 4⅜
Am. T & T	+ 5⅝	North Amer Co.	+ 7⅜
Beth Steel	+ 3¼	Pan-Am Pet B.	+ 3⅝
Canada Dry	+ 4⅜	Pere Marquette	+ 8
Com Solv	+24½	Radio	+ 1⅜
Cons Gas	+ 6⅝	Standard Gas	+ 6¼
Elec Autol	+ 4	U S Steel	+ 5
Gen Electric	+ 2⅜	United Corp	+ 2⅝
Int T & T	+ 4¼	W U Tel	+11¼

TWENTY LOSSES.

Al Refining	— 1	Hudson Mot.	— 1¼
Atlas Powd.	— 2	Indust Rayon.	— 3
Bucyrus Erie	— 1½	Liquid Carb.	— 2⅝
Chrysler	— 2⅝	Mex Sea Oil	— 1½
Coca Cola	— 1½	Nat Bellas H.	— 1½
Congress Cigar	— 2	Nat Bisc.	— 2½
Coty	— 3	Nat Cash Reg.	— 1½
Drug	— 1	Purity Bak.	— 1½
Goodyear	— 1¼	U S Ind Alc.	— 1
Granby Min.	— 1⅜	Wright Aero.	— 1½

Furniture Mart Limits Shows to Two Each Year

The board of governors of the American Furniture Mart have voted to limit the number of seasonal shows to two each year instead of four as in the past. Exhibits of three weeks' duration will be held each year in January and July. The announcement of the change in policy was made by V. L. Alward, president of the mart, and George M. Petrie, chairman of the board of governors.

STOCK PRICES SOAR AS PUBLIC STARTS BUYING

Orders Flood Into New Bull Market.

YESTERDAY'S AVERAGES

	High.	Low.	Last.	Net chge.
25 railroads	144.46	143.04	143.76	+.39
25 industrials	413.04	403.88	409.00	+4.07
50 stocks	278.72	273.46	276.39	+3.43

BY FRED HARVEY.

[Chicago Tribune Press Service.]

New York, July 12.—Wall street traders who had been expecting a break in prices were badly punished today when a wave of public buying sent stock exchange values soaring from 2 to as many as 24 points. It was the fastest stepping market since last spring and the exchange ticker fell eighteen minutes behind the market. Total sales were 4,750,700 and represented buying in huge blocks.

One of the features of the session was the manner in which traders from other parts of the country, who have been holding off since early spring, came back into the fray. They kept the wires humming with buying orders.

The immediate cause for the bullish demonstration was quickly traced to the decline in brokers' loans. Another contributing factor was the fact that the irregularity of recent days had sufficiently improved the position of stocks to make them go up easily.

Steel at New Peak.

Buying was heavy, especially in public utilities and steels. The initial order in United States Steel common was 10,000 shares at 200¼, up 2¼ points. In later trading Steel touched 203¼ for a new high record and closed at 203 for a net gain of 5 points.

Gains of 2 to 10 points were common throughout the list. Utility shares were mostly 4 to 5 points higher and

[Continued on page 21, column 2.]

CURB UTILITIES PROVE STRONG IN ENDURANCE

(New York curb list page 20.)

[Chicago Tribune Press Service.]

New York, July 12.—A boiling utility market existed on the curb exchange today, with power stocks surging ahead to ever higher levels, demonstrating that, far from having exhausted their possibilities, as some observers believed during the recent breathing spell for the group, they had more vitality than ever.

The $14,000,000 decrease in brokers' loans, the first drop in a month, was all the push the market needed to precipitate another wild outburst of buying of the power stocks. From the opening bell the ticker was kept busy recording large blocks on the tape and gains which in several instances were more than twenty points. The ticker, unable to keep pace with the heavy trading, fell more than forty minutes behind the market.

The rank and file of the industrials and some of the oils, radio and aviation shares participated in the market's impressive show of strength. The early pace of the market, however, was too fast to maintain, and many shares, including the utilities, lost part of their forenoon gains.

The widest gains in the utilities were scored by the holding and investment companies with heavy interests in other utilities. These included Central States Electric, Electric Investors and Middle West Utilities, which at their top forenoon prices showed gains as high as 20 points.

MILWAUKEE RY. SEES LARGE GAIN IN JUNE INCOME

Two of the largest middle west railroads reported large gains in June earnings yesterday. A preliminary estimate by the Chicago, Milwaukee, St. Paul & Pacific placed net railway operating income at $2,113,000, compared with $1,510,839 in June last year. Gross operating revenues last month were $14,613,000. The Chicago & North Western estimated June net income at $2,150,000, an increase of $78,730 over a year ago.

A probable increase of 11 per cent in the level of agricultural and industrial activity in midwest territory in the third quarter of 1929, compared with the corresponding months a year ago, was predicted at the nineteenth regular meeting of the midwest shippers' advisory board in Fort Wayne, Ind. This forecast covered Illinois, Iowa and Wisconsin, western Indiana and northern Michigan.

Wm. Allen Made Chicago Manager for U. S. Lines

New York, July 12.—(AP)—Joseph E. Sheedy, president of the United States Lines Operations, Inc., today announced the appointment of William Allen as western manager for the United States lines and the American Merchant lines with headquarters at Chicago. Mr. Allen will have charge of passenger and freight business in the western territory of the United States.

Gives Report for Year on Chicago Bankruptcies

Charles M. Bates, clerk of the United States District court, announced yesterday that unsecured liabilities in bankruptcy cases filed in Chicago during the fiscal year ending June 30 totaled $19,518,264. A total of 2,085 bankruptcy cases was filed, 1,679 of them voluntary and 406 involuntary. Seventy-two farmers in the district were included among the voluntary petitioners.

U. S. TREASURY STATEMENT

WASHINGTON, D. C., July 12.—The following is a statement of the condition of the United States treasury on July 10:

Income to date this year	$47,974,454
Income to date last year	43,468,360
Increase	$ 4,506,094
Outgo over income this year	$50,779,289
Outgo over income last year	61,534,978
Increase	$ 28,244,211
Balance general fund today	$255,910,085
Balance previous day	284,427,414

North Western Railway Announces Promotions

Chicago and North Western railroad has announced the following appointments: D. H. Hoops, assistant freight traffic manager; R. C. Kerr, industrial department manager; R. O. Small, general traffic freight agent, and S. G. Nethercot, general freight rates and tariff agent.

Rumors Link American Cyanamid, Union Carbide

[Chicago Tribune Press Service.]

New York, July 12.—Reports have been current in the financial district that a deal looking toward the merger of Union Carbide and Carbon company and the American Cyanamid company appeared likely.

CHICAGO SENDS TRADE ENVOYS TO COTTON BELT

As a step toward the establishment of more cordial trade relations between the middle west and the south and southeastern states the Chicago Association of Commerce announces addition of a new corps of traveling representatives to aid the trade development between the two sections.

The representatives will work out of the association's headquarters in Chicago and are expected to fill the capacity of good will envoys. The association office which has been maintained in Atlanta for the last year will be discontinued, but the work which that branch has been doing will be continued and expanded by the new staff.

Frank F. Winans, president of the association, says that the Atlanta office has proved valuable in the establishment of the new service and the results of that initial experiment has led to the present expansion.

Gets Soviet Contract for 1,300 Caterpillar Tractors

[Chicago Tribune Press Service.]

New York, July 12.—Caterpillar Tractor company has contracted with Amtorg Trading corporation for shipment during the balance of this year of 1,300 caterpillar tractors to be used in agricultural activities of the soviet government grain trust in Russia. The order [illegible] more than $5,500,000.

Home Selection on the North Shore

In the Villages

Photographs of every desirable home available in Winnetka, Kenilworth, Wilmette, Hubbard Woods, Glencoe and Highland Park. Carefully classified as to village, price and architecture.

You look less and find more by first viewing these photographic listings.

In Indian Hill Estates

are Chicago's two most outstanding, close in-lying residential communities.

Indian Hill Estates West, a three million dollar development in two years, of large lawns and country homes—three are still available.

Indian Hill Estates East, equally beautiful, but less costly. Most delightful, two-story, six to seven room homes on quarter acre lawns. Introductory low prices. Inquiries invited.

Capital One Million Dollars

BILLS REALTY, INC.

Investments—Financing

208 South La Salle Street

Indian Hill Estates Offices, Locust and Ashland, Wilmette
North Shore Offices, Del Lago District

Associated Gas and Electric System

Founded In 1852.

52,300 Customers Have Invested $42,000,000

NOT only does the Associated System serve the public but it is also in a large measure *owned* by the public. *One in every twenty-four* of the 1,200,000 customers served is an investor in Associated securities. Since they are also daily users of gas and electricity, they understand the necessity of these services and have expressed their confidence in the Company by investing in its securities. As partners in the business, they participate in profits they help to create.

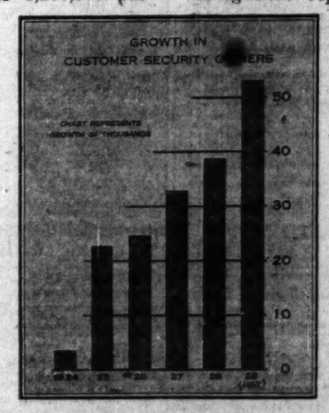

To these customer-investors, the Company is under a two-fold obligation: *First,* it must render dependable service which merits their approval. *Second,* it must provide sound financial management represented in sound securities which yield a fair return on the capital invested.

The success of the Associated Gas and Electric System in meeting this double responsibility is evidenced by the increasing number of *new* customer-investors added each year and by the number of *old* customers who, from time to time, add to their holdings of Associated securities.

Associated "Rights" Expire July 23

"Rights" to subscribe at $42 per share to additional Class A Stock of Associated Gas and Electric Company have been issued and are now being exercised. This is considerably less than the current market price.

Subscribers may pay out of income as follows: Upon subscription, $10 per share; Oct. 15, 1929, $16; Jan. 15, 1930, $16. Interest at the rate of 6% per annum will be allowed on all payments from date of receipt to the date when dividends begin to accrue on the Class A Stock.

Certain underlying securities of the System may be surrendered in payment of one-half the subscription price under "Rights." This privilege expires July 13th.

Associated Gas and Electric Securities Co., Inc.

61 BROADWAY NEW YORK, N. Y.

BULLISH NEWS SENDS WHEAT FUTURES HIGHER

Reports from Northwest Cause Advance.

BY CHARLES MICHAELS.

Sensationally bullish reports from the American and Canadian northwest on the spring wheat situation resulted in a bulge of around 2½c in futures here yesterday, with all deliveries selling within a fraction of the highest prices on the present movement. While the bulge was checked by profit taking and selling against offers the close was at net gains of 1⅜@1⅝c, with July, $1.23⅜@1.23⅝; September, $1.28⅝@1.28½, and December, $1.34⅛@1.34⅝. Winnipeg led the advance and gained 2⅝@3⅛c fo rthe day, with July leading, the latter acting tight. Minneapolis finished 2⅝@2⅝c higher.

Corn shows an easy undertone and closed about the bottom with losses of ½@⅝c, July being 94⅛c; September, 97¼@97⅝c, and December, 93⅛@93¼c. Oats were ¼@⅞c higher, with July, 45⅝c; September, 46⅝c, and December, 49⅛@49⅝c. Rye finished ⅝@1½c higher, with July, 95⅛c; September, $1.00, and December, $1.04⅝.

The trade paid little attention to routine news as far as wheat was concerned, and sentiment generally was decidedly bullish, due to the rapid deterioration in the northwest.

Lower Wheat Estimates.

The spring wheat crop both sides of the international line has apparently gone to pieces. Based on the official method of estimating the yield, and eliminating the freak crop of 1928, the Canadian government report given out Wednesday shows an indicated crop of all provinces of only 338,000,000 bu or nearly 200,000,000 bu less than harvested last year. Telegraphic returns to Allan M. Clement of Clement Curtis and company said condition of spring wheat in North Dakota is now down to 52, against 74 on July 1; South Dakota, 60, against 75 two weeks ago, and Montana has dropped 45 points during the same period to 55.

J. P. Griffin of J. S. Bache and company, who recently startled the trade by estimating the world's wheat crop at 300,000,000 to 400,000,000 bu. less than last year, now feels that in view of the continued reduction in North American yields and drought in Argentine and Australia the final reports may show even a smaller return than expected two weks ago.

Confirmation of the heavy damage in the Canadian northwest was received around noon in the Canadian pool report, which made condition in Saskatchewan 69.1, against 82.5 the last of June; Alberta, 53.8, against 76.2 previously, and Manitoba, 67.2, against 84.2 about two weeks ago. Threshing returns from Kansas were reported as very disappointing. Liverpool closed 1⅝@2⅛d higher.

Little Interest in Corn.

The extreme activity shown in wheat has a tendency to curtail local and outside interest in other grains. Corn prices held within a range of around 1c, and averaged slightly lower despite the upturn in wheat, weather conditions over the belt being favorable for the growth of the new crop. Shipping demand was again active, with sales of over 300,000 bu, making around 700,000 bu taken in the last two days. South Africa was reported as offering corn abroad in competition with Argentina.

July oats acted tight and led the advance in that grain, offerings being light on the way up. The damage reports on wheat from the northwest attracted considerable attention, as there is a large oats acreage in that section, and dry weather, it is felt, has lowered the prospective yield since July 1.

A decided reduction in the American rye crop in the final returns, compared with the 42,000,000 bu suggested July 1, was indicated in northwestern messages. Futures averaged higher, with the action of wheat having considerable influence.

OPEN GRAIN TRADES

Open interest in grain futures on the Chicago Board of Trade follow, last three ciphers omitted:

WHEAT.

	July.	Sept.	Dec.	Total.
Thursday	3,281	87,322	64,222	154,930
Wednesday	3,744	87,388	60,893	152,170
Week ago		Holiday.		

CORN.

	July.	Sept.	Dec.	Total.
Thursday	3,182	25,940	19,408	48,530
Wednesday	3,640	25,315	18,847	47,802

Open interest in oats, Thursday—July, 704,000 bu; September, 11,008,000 bu; December, 6,248,000 bu. Rye—July, 288,000 bu; September, 5,419,000 bu; December, 1,705,000.

Purchases of grain futures on the Chicago Board of Trade follow, last three ciphers omitted:

	Thurs.	Last wk.	Last yr.
Wheat	87,720	......*	83,667
Corn	15,794	....	78,331
Oats	1,928	....	23,693
Rye	1,732	....	10,442
Total	106,074	....	196,133

*Holiday.

BIDS AND OFFERS

Range of prices on bids and offers, good all day Saturday, follow:

WHEAT.

	Bids High.	Bids Low.	Bids Close.	Offers High.	Offers Low.	Offers Close.
July	1.21⅝	1.21	1.21⅝	1.26⅛	1.26	1.26¼
Sept.	1.26¼	1.25⅝	1.26⅛	1.31⅛	1.30⅝	1.31⅛
Dec.	1.32½	1.31⅝	1.32⅛	1.37⅝	1.36⅝	1.37⅛

CORN.

	Bids High.	Bids Low.	Bids Close.	Offers High.	Offers Low.	Offers Close.
July	93⅝	92⅞	93⅝	....	....	....
Sept.	96¼	96⅛	96⅛	98⅝	98⅛	98¼
Dec.	92⅛	92	92⅛	94⅛	94	94⅛

OATS.

	Bids High.	Bids Low.	Bids Close.	Offers High.	Offers Low.	Offers Close.
Sept.	46⅝	46¼	46¼	47	46⅝	47

RYE.

	Bids High.	Bids Low.	Bids Close.	Offers High.	Offers Low.	Offers Close.
Sept.	98¼	98¼	98¼	1.02	1.02	1.02

GOOD ALL NEXT WEEK.

	Bids Wheat.	Bids Corn.	Bids Oats.	Offers Wheat.	Offers Corn.	Offers Oats.
Sept.	1.21	93	45	1.40	1.03¼	49⅝
Dec.	1.36⅝	89	47⅝	1.45	99	52½

FIRM HAY MARKET

Another day of light receipts with only 8 cars of timothy and 1 prairie resulted in a continuation of the firm situation in the local hay market. Light run in prospect for immediate future. Prices follow:

U. S. Grades—	No. 1	No. 2	No. 3
Timothy	18@19	15@17	11@13
Tim. Lt. Clov. Mix.	18@19	15@17	11@13
Tim. Med. Clov. Mix.	16@19	13@16	11@12
Clov. Lt. Tim. Mix.	15@17	13@16	11@12
Tim. Lt. Grass. Mix.	15@17	12@14	11@12
Tim. Hvy. Gra. Mix.	14@16	11@12	9@11
Clover	17@18	14@17	10@11
Alfalfa, nominal	20@22	14@16	......
Upland Prairie	16	14	......
Midland Prairie	12@13	9@10	......
Sample Grade	5@10	......	......

Wheat straw, $10@12; oat, $8@10; rye, $12@19.

RUBBER.

NEW YORK, July 12.—(AP)—RUBBER—Futures closed barely steady; July, 21.40@ Sept., 21.?; Dec., 22.70c. Spot smoked ribbed, [illegible].

WARM WEATHER HELPS ILLINOIS' BIG CORN CROP

Recent warm weather has caused corn blades to stretch many inches and helped to offset the poor start caused by unfavorable weather earlier in the season. The crop is still as spotted as a leopard, varying from six inches to waist high, according to reports of members of the Illinois Agricultural association's board of directors, who met in Chicago yesterday.

There is a fine hay crop generally throughout the state. Farmers in several sections say that they have never had such pasture or clover hay, particularly alsike and red clover.

Many farmers failed to sow oats and others failed to seed all of the land they had allotted to this crop, but the crop is standing up well and fair yields are expected. Blight has hit the wheat in some counties and the yield is expected to be only fair and below the average in several sections.

CASH GRAIN NEWS

Range of cash grain prices in leading markets follow:

WHEAT.

	Chicago.	Kansas City.	St. Louis.
No. 2 red.	....	1.20	....
No. 3 red.	....	1.16½@1.20	1.25@1.26
No. 4 red.	....	1.13@1.14	....
No. 1 hd.	1.27	1.16@1.31½	1.27
No. 2 hd.	1.25⅝@26⅝	1.15@1.29½	....
No. 3 hd.	1.21	1.14@1.36⅛	....
No. 4 hd.	....	1.10@1.20	1.22

	Chicago.	Winnipeg.	Minneapolis.
No. 1 nor.	....	1.47⅝	1.29⅝@1.30⅝
No. 2 nor.	....	1.44⅝	1.26⅝@1.28⅝
No. 3 nor.	....	1.39⅝	....
No. 1 dk.n.	....	....	1.30⅝@1.52⅝

	Toledo.	Omaha.
No. 2 red.	1.29@1.30	....
No. 2 hd.	....	1.14@1.17

CORN.

	Chicago.	Kansas City.	St. Louis.
No. 2 mx.	96 @97½	....	....
No. 3 mx.	95 @96½	91	....
No. 6 mx.	92 @94	....	93
No. 2 yel.	97½@98	98	99
No. 3 yel.	96⅝@97½	97½	....
No. 4 yel.	96	....	....
No. 6 yel.	91 @94½	....	95 @96
No. 2 wh.	98½@99	96 @96½	1.03
No. 3 wh.	....	....	1.00
S. grd.	89 @91	....	94

	Milwaukee.	Omaha.	Peoria.
No. 2 mx.	....	90	95½
No. 2 yel.	98	93	95½@95⅝
No. 3 yel.	....	....	94½@95
No. 2 wh.	....	94 @95	....

	Minneapolis.	Buffalo.	Toledo.
No. 2 yel.	92@93	....	1.01½@02½
No. 3 yel.	90@92	....	....
No. 2 mx.	88@90	....	....

OATS.

	Chicago.	Kansas City.	St. Louis.
No. 2 wh.	....	48 @49	....
No. 3 wh.	45 @46½	47 @48	47
No. 4 wh.	43¼@45½	....	45½

	Milwaukee.	Omaha.	Minneapolis.
No. 2 wh.	....	....	45⅝@47⅝
No. 3 wh.	45½	44⅝	44⅝@45⅝
No. 4 wh.	....	43⅝	38⅝@43⅝

	Buffalo.	Toledo.	Peoria.
No. 2 wh.	....	51 @52	....
No. 3 wh.	....	....	44½

RYE, BARLEY AND FLAX.

	Rye.	Barley.	Flax.
Chicago	....	63@68	2.74
Milwaukee	....	70	....
Minn'polis	1.00@1.06	61@69	2.69@2.74
Duluth	99½@1.01½	56@69	2.70@2.73

CLOVER AND TIMOTHY.

	Cash.	October.
Clover— Chicago, per 100 lbs.	15.50@24.00	....
Toledo, per 60 lbs.	16.00	....
Timothy— Chicago, per 100 lbs.	4.25@ 5.00	....
Toledo, per 45 lbs.	2.70	....

WORLD'S GRAIN MARKET NEWS

Trading in May wheat was on yesterday in Chicago at 7¼c over December. Most of the business, however, is confined to September and December. There was big selling of December and buying of September wheat at 5⅝c spread; also selling of September and buying December late in the day at the same difference.

Australian cables reported that heavy damage will result to the wheat crop unless rain is received immediately. Germination is said to be poor. There is insufficient moisture, especially in subsoil.

STEM RUST IN NORTHWEST WHEAT

Stem rust has made its appearance in Minnesota and as far west as Bismarck, North Dakota, says the bulletin of the Rust Prevention association, which also says it has appeared earlier than in 1928. The amount of rust which develops between now and harvest will depend on weather, especially is this true in the eastern half of Minnesota, where moisture has been plentiful and the stand of grain is generally thick. No heavy attacks of rust have been observed to date, the bulletin says.

LARD AND HOGS ADVANCE

Higher prices for hogs, the best of the year, combined with higher prices for wheat, with good buying by commission houses and packing interests, carried lard prices up and made a close 15c to 20c higher on the near futures and 7½ to 12½c up on distant deliveries. At the same time hogs were up 15c to 25c, with a top of $12.40. Liverpool lard advanced 3d. Exports were 559,550 lbs. and bacon 274,500 lbs.

Short ribs were unchanged to 20c lower; bellies were 5c to 7½c higher, with light trading and deliveries of 300,000 lbs. Prices follow:

Clear Bellies.

	High.	Low.	Close July 12, 1929.	July 11, 1929.	July 13, 1928.
July	14.60	14.55	14.60	14.52	15.60
Sept.	15.00	14.95	14.95	14.90	15.60
Oct.	15.10	15.07	15.07	14.95	15.55

Lard.

	High.	Low.	Close July 12, 1929.	July 11, 1929.	July 13, 1928.
July	12.25	12.20	12.25	12.05	12.15
Sept.	12.47	12.35	12.47	12.32	12.37
Oct.	12.62	12.50	12.60	12.47	12.55
Dec.	......	......	12.67	12.60	12.62

Short Ribs.

	High.	Low.	Close July 12, 1929.	July 11, 1929.	July 13, 1928.
July	......	......	13.25	13.25	14.05
Sept.	13.65	13.65	13.65	13.65	14.25

EGG FUTURES HOLD FIRM

While there was some uneasiness on the part of the trade over the coming government report on stocks of eggs in cold storage, futures held firm on the Chicago Mercantile exchange, November finishing unchanged at 36⅛c, the highest figure at which that delivery has sold so far this season. Sales were 45 cars and receipts, 14,816 cases. December butter finished ½c higher at 43⅛c, while August was ¼c higher at 41c. Sales were 34 cars and receipts, 15,011 tubs. There is no session of the mercantile exchange on Saturdays during the summer.

GASOLINE AND LINSEED OILS.

GASOLINE—Tank wagon, 16c; service station, 17c. CARBON—Perfection, 13c. FURNACE OIL—Stanoline, tank wagon, 1 to 99 gals, 9c; 100 to 799 gals, 8c; 800 gals or more, 7½c. MACHINE OIL—Summer black, 9.9c; winter, 10.4c. LINSEED OIL—Raw, drums, 96c; do boiled, 99c. WHITE LEAD—100 lb keg., $13.75. TURPENTINE—71c.

OIL CITY, Pa., July 12.—(AP)—Credit balance, $4.05; runs 70,125; average runs, 44,935; shipments, 73,195; average shipments, 58,097 brls.

RAW SILK.

NEW YORK, July 12.—(AP)—Raw silk futures closed easier; sales 725 bales; July, $4.84; Sept., $4.78; Dec., $4.73. Open market quotations [sixty day basis] Shanghai; steam-extra B, $4.85; Canton double extra A, 14-16s, $3.75; Japanese crack double extra, $4.92.

GRAINS IN ALL MARKETS

July Wheat.

	Open.	High.	Low.	Closing July 12 1929.	July 11 1929.	July 13 1928.
Chi	1.22½	1.24⅝	1.22½	1.23⅜	1.22	1.29⅝
K C	1.16⅝	1.18⅝	1.16⅝	1.18	1.16⅝	1.23⅝
Mpls	1.24⅛	1.27⅝	1.24⅛	1.27⅛	1.24⅝	1.30⅝
*Dul	1.16	1.17⅝	1.16	1.17⅝	1.15	1.19
Wpg	1.45	1.48⅛	1.44⅝	1.47⅝	1.44⅛	1.31⅝
†Lpl	1.30⅝	1.31⅝	1.30⅛	1.31⅛	1.29⅛	1.45⅝

September Wheat.

	Open.	High.	Low.	Closing July 12 1929.	July 11 1929.	July 13 1928.
Chi	1.27⅛	1.29⅝	1.26⅝	1.28⅝	1.26⅝	1.33
K C	1.19	1.21⅛	1.19	1.20⅝	1.19⅛	1.25
Mpls	1.27⅛	1.30	1.27	1.29⅝	1.26⅝	1.31⅛
*Dul	1.18	1.20⅝	1.17⅛	1.20	1.17½	1.21⅛
B A	1.13⅝	1.15⅛	1.13⅝	1.15⅛	1.14⅛	......

October Wheat.

	Open.	High.	Low.	Closing July 12 1929.	July 11 1929.	July 13 1928.
Wpg	1.40⅛	1.43⅝	1.40⅛	1.43	1.40⅛	1.33⅝
Lpl	1.35⅝	1.36⅛	1.35⅝	1.36⅛	1.34⅛	1.51⅛

December Wheat.

	Open.	High.	Low.	Closing July 12 1929.	July 11 1929.	July 13 1928.
Chi	1.32⅛	1.35	1.32⅝	1.34⅛	1.32⅝	1.37
K C	1.24	1.26⅝	1.23⅝	1.25⅝	1.24	1.29⅝
Mpls	1.31⅛	1.33⅛	1.30⅝	1.33⅛	1.30⅝	1.34⅛
*Dul	1.21	1.23	1.20⅝	1.22⅛	1.20⅝	......
Wpg	1.37⅛	1.39⅝	1.37	1.39⅝	1.36⅝	1.32⅝
Lpl	1.39⅛	1.40	1.38⅝	1.40	1.38	1.52⅝

July Corn.

	Open.	High.	Low.	Closing July 12 1929.	July 11 1929.	July 13 1928.
Chi	94⅝	95	94	94½	94⅝	1.08
K C	92	93⅛	92	92⅛	92⅛	99

September Corn.

	Open.	High.	Low.	Closing July 12 1929.	July 11 1929.	July 13 1928.
Chi	97⅛	98⅛	97⅛	97¼	97⅝	99
K. C.	94⅝	95⅛	94⅝	94⅝	94⅝	94
B A	91⅝	92⅛	91⅝	92⅛	92⅛	....

December Corn.

	Open.	High.	Low.	Closing July 12 1929.	July 11 1929.	July 13 1928.
Chi	93⅝	94	93	93⅛	93⅛	83¼
K C	90⅝	91	89⅝	90⅝	90⅛	77⅝

July Oats.

	Open.	High.	Low.	Closing July 12 1929.	July 11 1929.	July 13 1928.
Chi	44⅛	46⅝	44⅛	45⅝	44⅞	49
Mpls	44⅛	44⅝	44⅛	44½	43⅝	53
Wpg	57⅝	59	57⅝	58½	57⅛	62

September Oats.

	Open.	High.	Low.	Closing July 12 1929.	July 11 1929.	July 13 1928.
Chi	46⅛	47⅛	46	46⅝	46⅛	42
Mpls	44	44⅝	44	44½	44	39⅝

October Oats.

	Open.	High.	Low.	Closing July 12 1929.	July 11 1929.	July 13 1928.
Wpg	60	61¼	59⅝	60⅝	59⅝	51⅝

December Oats.

	Open.	High.	Low.	Closing July 12 1929.	July 11 1929.	July 13 1928.
Chi	49⅛	50	49⅛	49⅛	49⅝	44¼
Wpg	57⅝	58⅝	57⅝	58⅛	57¼	48⅝

July Rye.

	Open.	High.	Low.	Closing July 12 1929.	July 11 1929.	July 13 1928.
Chi	95⅛	95⅛	95⅛	95⅛	94⅝	1.13⅛
Mpls	....	....	....	98⅝	97⅝	1.08⅝
Wpg	....	....	....	1.03⅝	1.02⅛	1.09⅛
Dul	....	....	....	98⅝	97	1.09

September Rye.

	Open.	High.	Low.	Closing July 12 1929.	July 11 1929.	July 13 1928.
Chi	98½	1.00½	*98½	1.00	98½	1.09½
Mpls	97⅛	99⅝	97⅛	99	98	1.02⅝
Wpg	1.04⅛	1.06⅛	1.04⅛	1.06⅛	1.05⅛	1.06
Dul	98⅝	1.00	98⅛	99⅝	98½	1.06

July Barley.

	Open.	High.	Low.	Closing July 12 1929.	July 11 1929.	July 13 1928.
Mpls	....	....	....	66	65	80⅛
Wpg	80	80⅝	80	80⅛	79⅝	84⅛

July Flaxseed.

	Open.	High.	Low.	Closing July 12 1929.	July 11 1929.	July 13 1928.
Mpls	2.70	2.75½	2.69	2.69	2.70	2.17½
Dul	2.75⅝	2.77½	2.70	2.70	2.72½	2.19⅝
Wpg	2.46	2.50	2.46	2.49	2.44	1.89⅝

*Durum. †Exchange, $4.84½.

OFFICIAL WEATHER FORECAST.

The official forecast for today and tomorrow and yesterday's table of records follow:

Indiana—Local thundershowers probable Saturday and Sunday; warmer in extreme south portion Saturday; cooler in north portion Sunday.

Wisconsin—Thundershowers Saturday, cooler in west and north portions; Sunday partly cloudy, cooler in east and south portions.

Lower Michigan—Unsettled, local thundershowers Saturday and in south portion Sunday; somewhat warmer in northeast portion Saturday, cooler Sunday.

Upper Michigan—Showers Saturday, cooler in northwest portion; Sunday partly cloudy, cooler in east and south portions.

Place of observation. State of weather. July 12, 1929, 7 p. m. Central time.	Direction of wind.	Temp. 7 p. m.	Highest today.	Lowest last night.	Precipitation 24 hours.†
East central states—					
Alpena, clear	S.E.	68	72	62	...
Cairo, cloudy	S.E.	80	90	76	...
Chicago, cloudy	S.W.	85	88	70	...
Cincinnati, cloudy	N.W.	78	88	66	.20
Cleveland, clear	E.	80	80	70	...
Detroit, clear	S.E.	78	84	64	.18
Escanaba, clear	S.	68	72	64	...
Evansville, cloudy	S.W.	80	90	74	.28
Fort Wayne, cloudy	S.	82	84	68	.10
Grand Haven, clear	S.	78	82	64	...
Grand Rapids, cloudy	W.	84	88	66	...
Green Bay, clear	S.	82	86	62	...
Indianapolis, clear	W.	84	86	68	.62
Mackinac Island, clear	E.	66	76	58	...
Madison, clear	S.	82	86	68	...
Marquette, cloudy	S.	76	84	64	...
Memphis, cloudy	E.	86	92	74	...
Milwaukee, clear	S.W.	86	86	60	...
Nashville, cloudy	E.	78	90	72	.18
Peoria, clear	S.W.	86	90	70	...
Sault Ste. Marie, clear	S.E.	74	82	56	...
Springfield, Ill., clear	S.W.	86	90	70	.04
West central states—					
Bismarck, clear	N.E.	82	86	64	.10
Charles City, clear	S.W.	84	90	70	.10
Concordia, clear	S.	86	90	74	...
Davenport, cloudy	S.W.	86	90	70	...
Des Moines, cloudy	S.W.	82	84	74	...
Devils Lake, clear	N.W.	74	82	60	.02
Dodge City, clear	S.E.	88	92	70	...
Dubuque, cloudy	S.	88	88	70	...
Duluth, cloudy	E.	76	82	66	...
Huron, rain	S.E.	78	96	70	...
Kansas City, clear	S.	86	88	72	...
Keokuk, cloudy	S.	84	90	70	...
Little Rock, cloudy	E.	90	94	72	...
Minneapolis, clear	S.	88	90	68	...
Moorhead, cloudy	N.	84	88	70	.14
North Platte, cloudy	S.E.	74	78	72	...
Oklahoma City, clear	S.	88	92	72	...
Omaha, clear	S.	88	88	74	.04
Rapid City, clear	N.	86	88	66	...
Sioux City, cloudy	S.	84	88	74	...
St. Louis, clear	S.	86	90	72	.01
Springfield, Mo., clear	S.	86	88	70	...
Wichita, clear	S.	86	88	70	...
Williston, clear	E.	76	76	58	.10
Eastern states—					
Albany, clear	S.W.	80	86	58	...
Atlanta, cloudy	N.E.	84	88	72	...
Boston, clear	S.	74	88	66	...
Buffalo, clear	S.W.	78	84	66	...
Charleston, cloudy	S.E.	82	84	78	...
New York, clear	S.E.	72	82	70	...
Oswego, cloudy	E.	76	80	60	...
Philadelphia, clear	S.	76	88	70	...
Pittsburgh, clear	S.	76	86	68	.28
Raleigh, rain	S.	70	84	68	.58
Washington, cloudy	S.W.	74	78	68	...
Gulf states—					
Abilene, cloudy	S.E.	90	92	74	...
Amarillo, clear	S.	88	92	68	...
Birmingham, clear	E.	84	92	72	...
Brownsville, clear	E.	82	88	76	.08
El Paso, cloudy	S.E.	86	92	70	...
Fort Worth, clear	E.	90	92	74	...
Galveston, cloudy	E.	82	86	76	.18
Jacksonville, clear	E.	80	86	76	...
Miami, cloudy	N.	76	84	78	...
Mobile, cloudy	S.E.	80	90	72	.14
New Orleans, cloudy	S.E.	82	86	74	.14
San Antonio, clear	N.E.	84	86	72	.01
Shreveport, cloudy	E.	88	92	74	...
Tampa, cloudy	E.	74	86	72	.11
Vicksburg, clear	E.	86	92	72	...
Mountain states—					
Boise, clear	N.W.	82	82	56	...
Cheyenne, cloudy	N.	76	88	56	...
Denver, cloudy	N.	82	90	60	...
Havre, clear	E.	80	82	52	...
Helena, clear	N.E.	84	86	52	...
Lander, cloudy	N.	86	90	56	...
Miles City, clear	E.	84	84	52	...
Phoenix, cloudy	S.E.	96	96	82	...
Pueblo, cloudy	N.	92	96	60	...
Salt Lake City, cloudy	N.E.	80	88	68	...
Santa Fe, cloudy	E.	70	78	54	.32
Yellowstone Pk., cldy	S.W.	80	82	46	..
Pacific states—					
Fresno, clear	E.	98	98	60	...
Los Angeles, clear	S.W.	68	76	62	...
Portland, Ore., clear	N.W.	88	88	56	...
San Diego, clear	W.	68	70	64	...
San Francisco, clear	W.	64	66	54	...
Seattle, Wash., clear	N.	78	78	54	...
Spokane, clear	N.W.	84	84	46	...
Walla Walla, clear	N.E.	90	90	54	...
Canadian—					
Battleford, cloudy	S.W.	68	70	46	...
Calgary, cloudy	S.	70	74	36	...
Edmonton, clear	W.	68	70	38	.10
Medicine Hat, clear	S.W.	82	84	52	...
Minnedosa, clear	N.W.	68	74	58	...
Montreal, clear	S.W.	72	84	62	...
Quebec, clear	S.W.	74	82	56	...
Qu'Appelle, clear	N.	66	68	46	...
Toronto, cloudy	N.E.	70	80	58	...
White River, cloudy	S.E.	70	72	52	.16
Winnipeg, clear	N.W.	76	80	62	...

TERMS OF SUBSCRIPTION OF THE TRIBUNE

Orders for mail subscription must be accompanied by remittance to cover.

Rates in Illinois [outside of Chicago], Indiana, Iowa, Michigan, and Wisconsin:

Daily, without Sunday, one year, $5.00; six months, $2.50; three months, $1.25; two months, $1.00; one month, 50c.

Daily, with Sunday, one year, $12.50; six months, $6.25; three months, $3.15.

Sunday only, one year, $7.50; one month, $1.00.

Rates for subscription in postal zones 3 and 4 [measured from Chicago], outside of Illinois, Iowa, Indiana, Michigan, and Wisconsin:

Daily, without Sunday, one year, $7.50; one month, $1.00.

Sunday only, one year, $7.50; one month, $1.00.

Daily and Sunday, one year, $15.00; one month, $2.00.

Rates for subscription in zones 5, 6, 7, and 8 [measured from Chicago], Canada, Mexico, and foreign:

Daily, without Sunday, one year, $12.00; one month, $1.50.

Sunday only, one year, $7.50; one month, $1.00.

Daily and Sunday, one year, $19.50; one month, $2.50.

Give postoffice address in full, including county and state. Remit by express money order, draft, or in registered letter at our risk, to the Tribune Company, publishers, Tribune Square, Chicago.

We cannot be responsible for currency sent through the mail.

MEMBER OF THE ASSOCIATED PRESS

The Associated Press is exclusively entitled to the use for republication of all news dispatches credited to it or not otherwise credited to this paper, and also to the local news published herein.

All rights of republication of special dispatches herein also are reserved.

"Take a Ramble through the Want Ads"

"Look here," Dad said, from the depths of the section he always takes first from the Sunday Tribune. "Did you ever notice the way these Want Ads hook up with each other? Here's a young college man looking for a job in the Situations Wanted:

SITUATION WTD.—UNIVERSITY GRADUATE, age 26, teaching, executive experience; good knowledge of business, to work into responsible position in executive or production field. References. Address T 474, Tribune.

"Now, over on another page are half a dozen chances for him to get work. Here's one that even mentions the same age:

TWO COLLEGE MEN.

Two ambitious young men, 23 to 26 years of age, preferably with college education, who would like to learn the bakery business. A large retail grocery chain organization will be interested only in young men who are prepared to start at the bottom and are qualified to work up to executive positions. One of the essentials is that these men must weigh at least 160 pounds.

There is a splendid opportunity here afforded for the right men both from a financial standpoint and because they will be allowed to make a definite place for themselves in one of the most promising industries.

Write, giving details of age, education, experience, etc. Address M B 65, Tribune.

"Sure," Jim remarked from behind the rotogravure section, "but what if our friend doesn't like to get flour in his breathing apparatus? Or what if he doesn't weigh a hundred and sixty? They must be going to start those fellows out at holding down the roof!"

Dad bristled. "All right, then, if you're so critical. Maybe you'll like this better:

COLLEGE GRADUATE, ABOUT 30, WITH car, for managerial position; construction and mortgage experience preferred, but not essential. Write brief history and state salary to start. Exceptionally good opportunity. Address D A 136, Tribune.

Marie, who goes for Frederick Donaghey and Burns Mantle, and high-hats anybody who doesn't, chimed in: "He didn't say anything about having a car in the Situation Wanted, Dad."

"That's right, but why should he? All he has to do is turn to the Used Car columns and find anything from a 1492 Ford to a Hispano-Suiza, all equipped with a built-in piano and tile bath. Look at this collection of used cars. It's just like going to the Automobile Show all over again. Read the names—Mercedes, Rolls-Royce." "Yes," mother interrupted, "a young man needing a job would buy a Rolls-Royce, wouldn't he? I think he did just right. He wants a job to fit him, so he asks for it!"

Below Are a Few of the Fine Cars Listed.

MERCEDES Special 4 pass. Sport Phaeton. Practically new—driven only 1,916 miles. A German importation, extremely smart and attractive. Powerful 6 cyl. 100 H. P. motor capable of 100 miles per hour. Speed demonstration available. Wire wheel equipment, balloon tires, side mountings, 4 wheel brakes, spotlight, roadlights, etc. Cost $15,000. Our price only $8,500.

ROLLS-ROYCE Paddington. A large, luxurious inclosed drive limousine. Very late model, left hand drive. Brewster green finish, wire wheels, new balloon tires, side mountings. Perfect throughout. Priced below value.

ROLLS-ROYCE Tilbury. Very attractive close coupled Sport Sedan. Late 40-50 chassis with left hand drive. Does not show a sign of wear. Burgundy wine red lacquer finish. English brocade broadcloth with cushions and seat backs in leather. Wire wheel equipment.

ROLLS-ROYCE Roadster. 4 pass. model, rumble seat. Presents a striking appearance in its two tone olive green lacquer finish. Has wire wheels, new tires and English Burbank seat covers and top boot. Considerable saving.

LOCOMOBILE Model 90. 4 pass. Sportif. Presents the appearance of a brand new car. Mechanically in 100% condition. Finished a beautiful Beige tan with green fenders. Has 4 wheel brakes, 6 excellent balloon tires, trunk, etc. Cost over $6,000 and can be purchased at less than half. $1,650.

CHRYSLER. Model 70. Convertible Coupe. Driven just a short time and is as perfect as new in every particular. $975.

Many other splendid values.

$450 and Up

No Finance Charges.

Rolls-Royce

of America, Inc.

2512 S. Michigan-av.

VICTORY 3280.

Dad snorted. "We didn't act that fussy in my young days. But speaking of cars, here's a real buy for somebody:

BUICK—DE LUXE MASTER 4 PASSENGER coupe, fully equipped; 6 tires; $450. Phone Briargate 3274.

"Sure," Jim agreed. "And I think that's just the buy for us. The old bus is getting so bad that I'm afraid to take it out. Let's go look at that Buick!"

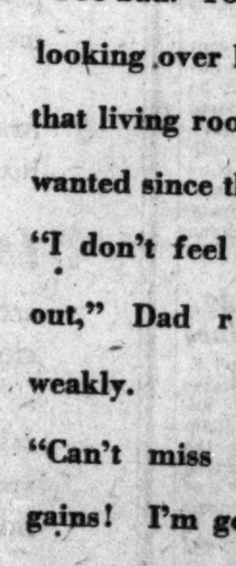

"Nope!" Dad was decisive. "I'm not ashamed of the old bus and nobody else has to use it unless he or she wants to. Besides, I don't feel like going out."

"Too bad. You're going just the same," said Mother, looking over his shoulder. "Here's a chance to get that living room rug I've wanted since the year 1."

BARGAIN FOR CASH—NEW AND SLIGHTly used latest design parlor sets, $78; 7 pc. dining sets, $55; 5 pc. bdrm. sets, $65; 5 pc. breakfast sets, $10; Coxwells, $19; all kinds rugs. 4 room outfit, $179. Open till 9 p. m. Sun. till 5. S. & M. Fireproof & Van Co., 2735 Lincoln-av.

"I don't feel like going out," Dad repeated weakly.

"Can't miss these bargains! I'm going to get one of them—you can lay to that! I'm glad I took a look into the Want Ads myself. *You* never find all these gorgeous bargains. I think I'll make it a point every day to *Take a Ramble Through the Want Ads*"

Chicago Tribune Want Ad Section

PHONE Superior 0100—Adtaker

HOGS CONTINUE CLIMB TO NEW HIGH LEVELS

Gains Range 15@25c in Day's Trading.

CHICAGO LIVE STOCK

HOGS

Receipts, 20,000; shipments, 4,000.
Bulk of sales.....$10.90@12.30
Heavy butchers.....11.10@12.00
Butchers, 180@250 lbs.....12.00@12.40
Medium weights.....12.00@12.30
Heavy and mixed packing.....11.55@11.05
Light and mixed packing.....10.15@10.55
Light, 160@185 lbs.....12.15@12.40
Weights, 140@150 lbs.....12.10@12.35
Pigs, poor to choice, 50@135 lbs.....9.75@12.00
Stock subject to dockage.....9.75@10.75

CATTLE.

Receipts, 2,500; shipments, 1,000.
Prime steers, 1,100@1,500 lbs.....$16.00@16.50
Good to choice, 1,045@1,400 lbs.....15.00@16.25
Poor to choice, 900@1,500 lbs.....11.75@16.25
Yearlings, 750@1,000 lbs.....14.00@16.35
Bulk of sales.....12.50@14.00
Low grade killing steers.....8.75@11.25
Heifers and heifers.....8.00@15.75
Cannery and cutters.....6.00@ 7.75
Calves, poor to choice.....9.00@17.00
Stockers and feeders.....9.00@13.50

SHEEP AND LAMBS.

Receipts, 9,000; shipments, 2,000.
Wethers, poor to choice.....$ 6.25@ 8.75
Yearlings, poor to choice.....8.50@12.75
Ewes, poor to choice.....4.25@ 7.00
Western range lambs.....13.25@15.10
Native lambs.....12.50@15.10
Native lambs, culls.....9.50@12.00
Western feeder lambs.....12.25@13.75

COMPARATIVE PRICES.

HOGS—Bulk of sales yesterday.$10.90@12.30
One month ago.....10.40@11.10
One year ago.....10.80@11.55

CATTLE—Bulk of sales yesterday.....12.50@14.00
One month ago.....13.50@14.00
One year ago.....13.75@15.40

SHEEP—Western range lambs yesterday.....13.25@15.10
One month ago.....14.25@15.80
One year ago.....15.00@15.85

Hog prices continued to climb to new high levels yesterday. Gains of 10@25c were made during the day, bringing the extreme top and general average up 15c at $12.40 and $11.60, respectively.

Despite the fact that hog receipts this week promise to total close to 150,000, the largest since early in March, prices are 25@40c above last Saturday and 75c@$1.00 above last week's opening levels. Demand was strong again yesterday, eight local packers handling a total of more than 15,000. Shippers bought 4,000 and city butchers 2,500, leaving only 3,000 at the close.

Yesterday's cattle supply was small, but met narrow demand and all but top notchers were quoted sharply lower. Prime weighty beeves, eligible to $16.25@16.50 were absent, the best available yesterday stopping at $14.50. The kind on sale showed losses of 25 @75c since earlier in the week, with butcher stock off mostly 25@50c and some medium kinds showing as much as 75c@$1.00 decline. Calves are about steady and 25@50c under the high point of the week. Despite declines after mid-week, the market as a whole this week shows a gain over last week.

The big marketward movement of stock that broke prices in midweek was checked and lambs reacted on smaller supplies yesterday. Most good kinds recovered fully 15@25c of the recent loss, but still show 10@25c decline since last week's close. Top natives reached $15.10 and most western sold at $15.00. Aged sheep sold steady and were strong to 25c higher than a week ago. Yearlings advanced 25c more, selling 25@75c above a week ago, with the top at $12.75, highest since last April. Feeder lambs are in fair demand at $13.00@13.75.

Receipts at Chicago for today are estimated at 300 cattle, 5,000 hogs and 5,000 sheep, against 69 cattle, 4,481 hogs, and 3,658 sheep., the previous Saturday and 181 cattle, 3,193 hogs, and 3,408 sheep a year ago.

COTTON RALLIES AT CLOSE

Selling early was on the weakness in Liverpool. The buying break was based on lighter offerings and scattered showers over the south, with forecast for more rains. Estimates on spinners' takings for the week are about 235,000 bales. Prices follow:

CHICAGO MARKET.

	Prev.	Last
	High. Low. Close. close.	year.
July	18.13 18.14	21.65
October	18.36 18.22 18.33 18.24	21.30
December	18.55 18.44 18.51 18.42	21.14
January	18.54 18.54 18.54 18.50	21.08
March	18.72 18.72 18.72 18.70	20.90
May	18.78 18.78 18.78 18.76	.....

NEW ORLEANS MARKET.

	Prev.	Last
	High. Low. Close. close.	year.
July	18.06 17.85 17.90 17.90	21.33
October	18.26 18.10 18.21 18.13	21.06
December	18.44 18.30 18.38 18.33	21.02
January	18.46 18.38 18.40 18.35	20.91
March	18.64 18.57 18.64 18.57	20.82
May	.... 18.71	20.72

NEW YORK MARKET.

	Prev.	Last
	High. Low. Close. close.	year.
July	17.98 17.83 17.96 17.80	21.44
October	18.38 18.25 18.33 18.25	21.65
December	18.61 18.48 18.59 18.52	21.46
January	18.59 18.40 18.55 18.51	21.31
March	18.78 18.67 18.78 18.71	21.25
May	18.88 18.75 18.87 18.77	21.19

SUGAR.

NEW YORK, July 12.—(AP)—SUGAR—Raw advanced 1-32c today to the basis of 3.86c paid. Early offerings were scarce and firm at 3.89c, where a quantity was sold to the London market. Sugars later became available at 3.86c when refiners bid this price. Sales were placed at 100,000 bags of October for late July shipment to refiners at 3.86 duty paid. Raw futures were somewhat irregular and prices showed no more trend. Closing quotations were net 1 point higher to 1 point lower. The day's transactions totaled 50,350 tons. Final prices follow:

	Prev.				
	Open.	High.	Low.	Close.	close.
July	2.08	2.08	2.03	2.03	2.03
Sept.	2.13	2.13	2.09	2.11	2.12
Dec.	2.24	2.25	2.22	2.23	2.23
Jan.	2.25	2.26	2.22	2.25	2.25
March	2.29	2.30	2.27	2.29	2.28
May	2.37	2.37	2.33	2.35	2.35

No new business was reported at the refiners list quotations of 5.25c.

COFFEE.

NEW YORK, July 12.—(AP)—COFFEE—Futures were lower today under liquidation and some local selling promoted by the easier ruling of Brazil. No. 7 contracts closed as net declines of 8 to 18 points. Sales, estimated 21,000 bags. Santos contracts closed net 3c to 23 points lower. Sales, estimated 37,000 bags. Closing quotations: Santos contracts—July, 21.61c; September, 20.86c; December, 19.92c; January, 19.72c; March, 19.41c; May, 19.15c. No. 7 prices follow:

	Prev.				
	Open.	High.	Low.	Close.	close.
July	15.15	15.20	15.15	15.15	15.27
Sept.	14.50	14.50	14.40	14.40	14.50
Dec.	14.10	14.10	13.95	13.95	14.13
March	13.75	13.76	13.64	13.64	13.78
May	13.44	13.44	13.35	13.35	13.44

Spot coffee, quiet. Brazilian port receipts, 31,000; Sundiady receipts, 3,000 bags.

QUITS RESERVE BANK.

Frank M. Huston has resigned as manager of the division of research and statistics in the Federal Reserve bank of Chicago because of ill health. Harris C. Pett, formerly assistant in the division, has been appointed manager.

NEW · YORK · STOCK · TRANSACTIONS

Friday, July 12, 1929.
Sales of shares.....4,750,700
Year ago.....1,791,600

Friday, July 12, 1929.
Total, 1929.....577,197,600
Previous year.....455,894,700

—1929—		Div'd.								Net
High.	Low.	pct.	Bid.	Asked.	Description—	Sales.	High.	Low.	Close.	chge.
					A					
54¾	38¼		...	41½	43	Abitibi Pow & P	500	43	42½	43 + ¼
159¾	101		...	130	135	Abr & Strauss	200	124½	124	124 — 3½
104¾	27		38		39	Adv Rumely	500	38	37¾	38 — 2¼
161¼	95¼	1.9	159¼	160		Air Reduction	1,700	160¼	158¾	159¾+ 1¼
48¾	37¼	4.6	43¼	43⅝		Airway Elec Appli	3,600	44½	43	43 — ¼
11¾	4¼		...	5⅜	5¾	Ajax Rubber	700	5⅝	5⅜	5⅝
109¾	4½		...	5⅜	6	Alaska Juneau	1,200	5⅝	5⅜	5⅝+ ⅛
25	12		16		17⅜	Alb P W Paper	100	17	17	17
43¾	27½		...	46¼	46⅝	Allegheny Corp	142,000	46¼	44¾	46⅜+ 2⅜
114⅜	99⅛	5.0	113¾	114⅜		Do pfd w w	900	114½	112	114½+ 5½
112½	100¼	5.0	115	113		Do pfd rcts	3,000	112½	109¾	112¾+ 3¼
346¾	241		1.8	340	341⅞	Allied Chemical	2,800	345	340	340½+ 1¾
280	166		2.5	272	276	Allis Chalmers Mfg	2,200	276	266	275 +10
11	5		...	6	6¾	Amal Leather	200	6	6	6
73	50		...	...	50	Do pfd	100	50	50	50
40⅝	22¼		9.1	32	32⅞	Amerada	7,700	33	32¾	32¾+ ⅝
73¾	10¼		...	11⅜	12	Am Agr Chem	100	11⅜	11⅜	11⅜
75¾	45¼		...	43¼	45	Am Bank Note	100	43	43	43
148⅞	110		14	148	149	Am Bank Note	8,100	148¾	143⅞	148¾+ 5⅜
65¾	59½		5.0	59¾	60	Do pfd	100	60	60	60 + ¼
20¾	14⅜		...	15¼	15½	Am Beet Sugar	200	15½	15⅛	15½
60	46		...	50	51⅜	Do pfd	100	51½	51½	51½
73¾	40¼		...	56¼	57	Am Bosch	1,800	57½	56¾	56¾+ ⅜
12⅝	4		4.3	57¼	57⅝	†Am Brake Shoe	2,700	57¾	57¼	57⅝+ ⅜
169	107¾		1.8	168	168¾	†Am Can	62,300	169¾	165¾	169¾+ 2¾
182	136½		5.1	137¾	138	Do pfd	100	138	138	138 — ¾
106	92		6.0	100⅜	100¾	Am Car & Foundry	1,300	101¼	99	100¾ + ⅝
120	114		6.1	116	116⅝	Do pfd	100	116	116	116 + 1
85½	70¾		8.6	81	81¼	Am Chain pfd	100	81	81	81
66⅜	46⅜		3.1	65½	66	Am Chicle	1,600	66⅜	65¼	65¾+ ⅜
65¼	43½		3.3	47¼	47⅝	†Am Comi Alcohol	2,300	48⅝	47⅜	47¾ — 1¼
47⅜	23⅛		6.8	31¾	31⅞	Am Encaustic	600	31½	30¾	31 — ⅜
84	32½		...	83¼	84	Am European Sec	1,800	83½	82¾	83¼ + ⅜
131½	75¼		...	119⅜	120⅝	Am Foreign Power	31,700	121¼	119⅛	119¾+ ⅝
109	88		7.4	93¾	94½	Do 2d pfd	1,000	94½	94	94 — 1½
43	24½		2.6	38½	38⅝	Am Hawaiian S S	3,500	39⅞	38¾	38⅝+ 2½
10	6¾		...	6¾	7⅜	Am Hide & Leather	100	6¼	6¼	6½ — ⅛
48¾	38		4.2	47⅜	47⅞	†Am Ice	4,200	47⅞	47⅜	47⅝+ ⅜
76¾	53¾		2.7	72⅜	73⅛	Am International	16,800	74½	72⅜	73 — ⅜
8¾	4⅝		...	4⅝	5	Am La France	200	4⅝	4⅝	4⅝ — ⅛
128	102⅝		6.3	129¼	128	Am Locomotive	1,800	127⅞	126	127¼+ 1¼
119¾	113		6.1	119	119⅝	Do pfd	300	119¼	118⅜	119¼+ ⅝
188⅝	147¼		1.1	184	187	Am Mch & Fdy	1,600	186	182	185 + 2½
81⅜	50		4.6	64¾	65	Am Metals	1,000	65	64	64¾ — ⅜
97⅞	66		10.5	65	66⅜	Am Nat Gas pfd	150	67	66	66¼ — ⅛
11⅞	4		...	4	5	Am Piano	100	4½	4½	4½ — ⅛
77¾	48		7.2	72⅜	73⅜	Am Power & Lt	9,900	149¾	147¾	148⅝+ ⅜
103	98¾		6.0	96¾	100	Do 6% pfd	100	100	100	100 + ⅛
84¾	79		6.2	81¾	81½	Do 5% pfd stpd	400	81½	81	81 — ⅜
53⅜	39		2.9	51	51⅛	Am Rad & St San	38,000	52	50⅜	51¼+ ⅜
64¾	43¼		...	45	46	Am Republic	300	45¾	45¼	45¼ — ⅜
134¾	106½		5.1	123½	124	Am Rolling Mills	14,900	134⅛	132¼	133½+ 2⅜
77¾	61		6.1	64¾	65	†Am Safety Razor	1,700	66½	64¾	65¼+ ⅜
41¼	32⅜		9.2	32¾	33	Am Seating	700	33	32⅜	33 + ⅛
7	3½		...	3¾	3⅞	Am Ship & Com	700	3⅞	3½	3½
102¼	81½		8.7	90	95	Am Shipbldg	630	97	92	92 — 7¾
124⅝	93⅛		3.7	108¾	109	*Am Smelting	5,700	109⅝	108¼	108⅝+ ⅜
128	130		5.3	133¼	135	Do pfd	100	133½	133½	133½
79⅝	56		4.6	65	65¼	Am Steel Foundries	2,700	65½	64¼	65¼+ 1¼
114	110		6.3	110½	112	Do pfd	10	111	111	111 — 1
85	65		2.8	70	71⅛	Am Stores	300	70½	70	70 — ⅜
94⅜	7⅛		5.8	85⅝	86	Am Sugar	2,800	86⅜	85¼	86 — ⅜
111	104¾		6.6	107	107¾	Do pfd	100	107	107	107 + ⅛
60	35¼		7.9	37	38	Am Sum Tob	300	38	37	38 + ⅛
32¾	17		19.7	246⅛	246⅞	Am Tel & Cable	100	26	26	26 + ⅛
247⅞	193¼		3.7	24¼	26	Am Tel & Tel	29,200	247½	242⅛	246⅝+ 5½
186⅜	160		4.4	183	184	Am Tobacco	6,000	184½	180	183½+ 3⅝
186	150¼		4.4	163¾	164	Do B	9,500	184⅜	180⅝	184¼+ ⅜
155	136½		5.4	147	148	Am Type Foundry	300	148	147½	148
148⅜	67		0.8	135	136	*Am Wat Wks	12,400	137¼	133⅛	135
27⅞	16¼		...	16¾	17	Am Woolen	100	16⅞	16⅜	16⅝
51⅞	39½		...	39¼	40	Do pfd	700	40¼	39⅝	40 — ⅜
15¼	9		...	11	12	Am Wr Pap cfts	1,000	12	12	12 — ⅛
46	30½		6.8	41⅜	43	Am Wr Paper pfd	400	43⅜	42¾	42¾— 1
49¾	24¼		...	25⅜	26¼	Am Zinc	700	26⅝	26	26 + ⅛
111¾	94		1.6	92	93	**Do pfd	600	94	93	93 — 2
140	99		5.9	117	117¾	*Anaconda	57,300	118¾	116⅝	117⅝+ ⅜
66⅜	62¾		4.3	65¼	70	*Ana W & Cable	200	70	69¼	69¾+ ⅜
62¾	43		5.0	47	48	Anchor Cap	200	47	47	48
124	102¾		6.3	...	112	Do pfd	100	102¾	102¾	102⅝— 1¼
66⅜	44⅝		5.7	52½	52⅝	*Andes Copper	3,000	52⅜	51⅝	52¼
49⅜	29		6.7	29¼	29½	Archer Dan	2,500	30⅝	29¼	29½— 1½
115	110½		6.4	110¼	111	Do pfd	10	110¼	110¼	110½
18⅜	10⅝		...	12¾	13⅜	Armour & Co A	3,100	12⅞	12¾	12¾
10¼	5⅝		...	6⅛	6⅜	Do B	2,500	6⅛	6⅜	6⅜ — ⅛
86	71¾		9.5	73¼	74	Do pfd	100	74	74	74
40¾	19¼		...	20	21	Arnold Constable	500	20¼	20¼	20¼— ⅛
30¾	24		5.4	28	28¼	Art Metal	100	28¼	28¼	28¼+ ⅛
58⅝	49⅜		7.3	54⅝	55½	Assoc Apparel	300	55	55	55
70⅝	43		5.1	48	48¼	*Asso Dry Gds	1,500	49¼	47⅞	48⅝ — ⅛
107	88¼		6.7	89	91	Do 1st pfd	100	88¾	88¼	88¾— ⅛
94⅜	195¼		4.1	245	243	Atchison	7,100	246⅝	243	245¾+ 1¼
201	169		3.5	195	199	†Atl C Line	100	199	199	199 — ⅛
67⅞	32½		...	60½	62	Atl G & W I	1,100	61½	60⅝	60⅝ — ⅜
61⅛	45⅞		7.1	55½	56¾	Do pfd	100	55½	55¼	55½ — ⅛
77⅞	53¾		1.4	69	69¼	†Atl Refin	1,900	72	68¼	69¼— 2
115	90		3.8	104¾	106⅞	Atlas Powder	1,300	107½	105	105 — 2
16¼	10¼		...	16¼	16⅝	Atlas Tack	1,300	16¼	15⅝	16¼+ 1
389¼	221		1.1	365	372	Auburn Auto	800	370	369	370 + 5
10	6½		...	6	6¾	Austin Nich	200	6¼	6¼	6¼ — ⅛
35¾	22⅜		...	30¼	31	Auto Knitter	1,500	31⅜	30	30⅝— ⅛
43⅞	36¼		7.6	39¼	40¼	Do pfd	100	40	40	40 + ⅛
50	42¼		6.8	42¼	44½	Auto Str S B A	100	44	44	44 + 1
					B					
125	114½		5.8	120	121	Baldwin Loco pfd	80	120	120	120
133	115¼		4.7	127	127¼	*Balt & Ohio	6,500	127½	127	127 + 1
127¾	123¾		4.8	125¾	126⅛	Do rcts f pd	1,500	126	125½	125⅝— ⅛
80¾	75		5.1	75½	76¼	*Do pfd	900	77	77	77
110¾	104		6.0	108	109	Bamberger pfd	20	108	108	108
80⅝	64½		4.4	78⅜	79¼	Bangor Ar	200	79	79	79 — ⅝
110¾	105		6.5	105	110	Do pfd	10	107½	107½	107½
33⅜	25		6.6	30½	31	Barker Bros	500	30⅝	30⅛	30⅜ + ⅛
40¼	36¼		4.9	40⅝	40⅞	Barnsdall A	7,300	40⅜	40	40¼+ ⅛
113⅜	87		1.2	96	100	Baruk Cigars	300	96	96	96
106⅜	98½		7.0	98¼	100	Do 1st pfd	120	99⅝	98¼	99¼ + 1¼
29⅛	20		...	27⅛	27⅝	Beacon Oil	900	27⅝	27⅜	27⅜
17⅜	11		1.1	11	11½	Belding Bros	100	11	11	11 — ⅛
84¾	81		5.0	82⅜	82½	Belr N B Pr pfd	200	83	82¼	82½
95	78		2.2	90¼	90⅝	Bendix Aviation	20,000	91⅜	89¾	90¼ + 1¼
94½	75¾		3.3	90	91	Best & Co	800	90½	89¾	90 — ⅛
118⅜	93¾		3.3	118¾	119	Beth Steel	109,700	120	117¾	119 — 3¼
123	116⅝		5.9	118¼	119	Do 7% pfd	100	118¾	118¼	118¼ — 1
136⅜	110¾		1.6	126½	129	Bohn Alu & Brass	1,500	129¼	126¼	128⅝ — ⅜
63¾	45		...	47	50	Booth Fish 1st p	100	48	48	48 — 2½
82¾	78¼		4.8	82⅜	84¼	†Bon Ami A	300	84	84	84 — ⅜
100¾	83¾		3.0	97⅛	98	Borden Co	19,800	99¼	97¼	97¾+ ⅛
143¾	107		3.4	119¾	119⅝	†† Borg Warner	3,800	119⅜	116¼	119⅛+ 3
109¾	85		...	102	103	Boston & Maine	100	102	102	102 — ¼
63¾	30¼		...	35¼	35¾	Briggs Mfg	4,800	37	35½	35½— ⅜
43¾	38		5.3	37½	38⅝	Briggs & Stra	1,600	38⅜	36	38⅛— ⅜
120¾	115¼		3.3	119½	120	Bristol Myr Co	1,300	120¼	119½	119¾+ 1
6¾	3¼		...	3	3⅜	British Empire Sti	100	3¼	3¼	3¼
73¾	42¼		5.9	50½	51½	Brockway M T	800	51	50⅝	51 + ⅛
81¼	60¼		7.3	61⅝	61⅞	Brooklyn Edison	1,700	61⅝	61¼	61⅜ — ⅛
225	170		2.2	224	224½	Brook Union Gas	10,600	226¾	221¾	224 + 4
47	38¾		5.6	45¾	46¾	Brown Shoe	800	46¾	45	46¾+ 1⅝
119¾	117		6.0	117½	119½	Do pfd	10	117¾	117¾	117¾
55¾	30¼		7.7	32¾	33⅜	Brunswick Balke Col	400	40¾	39¼	39¾— ⅝
44¾	18		...	23¾	24	Brunswick Dock	100	24	24	24
43⅜	25¼		3.1	32⅜	33	Bucyrus & Erie	1,100	33⅜	32¼	32⅜— ⅛
50	30⅝		5.8	43¾	44	Do cv pfd	800	44½	43¾	43¾— ⅝
117	112		6.3	112⅝	114	Do pfd	30	111⅝	111¾	111⅝
99	77		4.1	99	100	Buffalo Roch & P	350	99	99	99 — ¼
53¼	46		6.2	50½	51⅞	Bullard Co	1,500	51⅝	50½	51⅜+ ⅛
127	96¼		7.6	105	110	Burns Bros A	500	106⅝	105	105 — ⅛
329¾	234		0.9	315	320	†Bur Add Mch	300	318	315	318 + ½
80¼	54¾		3.5	58	61	††Bush Terminal	100	58	58	58 — ⅛
110¼	102¼		6.6	103¼	104	Do deb	10	105¾	105¾	105¾+ 1⅛
5⅝	2¾		...	4⅜	4¾	Butte C & Z	300	5	5	5
9¼	4⅜		...	8	8¾	Butte & Superior	800	9	8¾	8¾
15⅜	6¼		22.2	8¾	9	Butler Bros	800	32½	32½	32½+ 1¼
46	28		...	31	32	Byers A M Co	800	143¾	140	142¼+ 3½
192¼	132⅜		...	142	143	†Byproducts Coke	900	135	133	135
138¾	104¼		5.2	135	136					
					C					
81¾	72¾		5.1	77½	78	California Packing	1,000	78¼	77½	77¾+ ⅛
4	1⅝		...	...	2	Callahan L & Zinc	600	1⅝	1⅝	1⅝
135	124¼		7.8	127	128	Calumet & Arizona	2,100	42¾	41¾	42¼+ ⅜
61¼	36⅝		...	41¾	45¼	†Cal & Hecla	25,400	97¼	93¾	97¼+ 4⅝
94⅝	75		5.1	97¼	97¾	Can Dry Gingerale	1,800	132¾	131½	132¾+ 1½
265¾	218		4.2	241	242	Canadian Pacific	1,800	378¾	373½	378¾+ 5½
384	308		1.6	371	374	Case J I	100	121	121	121 + 1
121	120		5.8	120	125¾	Do pfd	500	58⅜	58¼	58⅝— ⅜
70¾	52		5.1	58¾	58¾	Celotex	4,300	58	57¼	57¾— ⅜
52½	40		4.5	47¾	47⅞	Cent Alloy Steel	400	47¾	47¼	47¾
48⅜	30		4.6	32½	33⅜	Cent Agguirre	500	32⅜	32¼	32⅜+ ⅛
120	80¾		6.2	97	98	Cerro de Pasco	1,400	97¾	96¾	97⅜
28⅜	16⅝		...	26¼	26⅝	Cert Products	5,500	27	26¼	26½+ ⅛
104½	78¼		3.6	94¾	95	Chesapeake Corp	10,600	253¼	252	253¼+ 4½
252	195		4.0	252	253¼	Ches & Ohio	1,300	5½	4⅝	5 + ⅛
19¾	4½		...	5	5½	Chicago & Alton	2,100	8¼	7½	7½— ⅛
23⅜	6¼		...	7¼	7½	Do pfd	100	34¼	34¼	34¼
43	28		...	34¼	36	C & E I	3,900	93¾	92¼	93 + ¼
94½	80¼		4.3	92¾	93	C & N W	1,000	16¼	15⅝	15⅝ — ⅜
23¾	12¾		...	13¼	13⅝	Chi Gt Western	300	41¼	41¼	41⅜ — ⅛
63¾	38		...	41¼	41⅜	Do pfd	1,000	35½	35½	35⅝ — ⅛
30½	27⅞		...	35¼	35⅝	C M St P & P	6,300	55⅜	54	54⅝ — ⅜
63¾	46¼		...	54⅝	55	Do pfd	2,900	38¾	37¾	37⅞ — ¼
39¾	28¾		...	38	38¼	Chi Pneu Tool	400	52⅜	52½	52⅜+ ⅛
56¼	48¼		6.6	52	52⅝	Do cv pfd	100	134¼	135	135 — 1¼
139¾	115		5.2	135½	136¼	C R I & P	300	99¾	99¼	99¾+ ⅜
102¼	98¾		6.0	99	100	Do pfd B	300	37⅜	37	37⅜
50	47		7.9	37	37¼	Chickasaw Cot Oil	3,800	71	69¾	71 + 1
74¼	44¾		3.4	70	71	Childs Co	63,200	74¼	71	71 — 3¾
135	66		4.3	70¼	71⅛	Chrysler Motors	2,100	20	19¼	20 + ⅜
27	19¼		5.0	20	20¼	City Stores	300	48	48	48
52	48		5.1	48¾	49¼	Do A	900	53½	52	52¼+ 1½
62¾	49		6.2	48¾	53¾	City Ice & Fuel Co	200	100	100	100
109¾	105		6.5	100	101	Do pfd	300	55	54	54
73⅜	50		9.1	54	55	Cluett-Peabody	50	105	103½	105 + 1
119	103¾		6.7	104¾	105	Do pfd	100	147	145	145 — 1¾
148½	120⅝		2.8	145	146⅞	Coca Cola	1,500	600	585	592 — 5
63¾	45		...	51¼	52	Collins Aikman	600	65¾	63¾	64⅝— 1½
73¾	48		3.4	64¾	64¾	Colorado Fuel	1,300	65	64	64¾ — ⅛
78⅛	56		3.5	115	119¼	Colorado & Sou	100	116	116	116
122	101		...	68	72	Do 1st pfd	10	68	68	68
80	68		5.2	68	72	Do 2d pfd	500	201	200	201 + 3
207½	121¼		2.6	201	204	Columbia Carbon	63,400	91¾	89¾	90⅜+ 1⅜
89¾	53¾		2.2	90¼	90¾	Columbia Gas & E	70,500	6¼	6¼	6¼ + ⅛
8

NEW YORK CURB TRANSACTIONS

Friday, July 12, 1929.
[By Associated Press.]

Bonds, par value.....$1,619,000
Day's sales, shares.....2,771,800

A

	Sales.	High.	Low.	Close.
Acoustic Prod	27,000	8¼	5¼	5¾
Aero Indus	200	17¾	17¾	17¾
Aero war	200	4¼	4¼	4¼
Aero Sup B N	300	17¼	17¼	17¼
Aero Underwrit	100	35¼	35¼	35¼
Arfa Assco	100	35¼	35¼	35¼
Ainsworth Mfg	400	53¾	53	53¾
Do rts	1,100	2¾	2¼	2½
Alah Oil Ry pfd	10	151	151	151
Alexander Indus	200	14¼	14¼	14¼
Allied Aviat	300	13¼	13½	13½
Allied Pack	1,000	½	½	½
Allied P & Lt	31,000	92¼	88¼	92¼
Do pfd	200	44¾	44¼	44¾
Do 1st pfd	400	75	75	75
Allison Drug B	100	1¼	1¼	1¼
Alpha Port Cem	300	1	1	1¼
Aluminum C Am	250	390	385	390
Do pfd	200	104¾	104	104¾
Aluminum Gds	300	29½	29	29
Aluminum Ltd	200	180	179½	180
Am Arch	200	37¾	37¾	37¾
Am Brit & Cont	200	15	15	15
Am Cigar	600	124	120	120
Am Cities P&L A	1,000	68¼	65¾	68¼
Do B	1,000	47	46¾	47¾
Am Com Pw A	900	24¼	24¼	24¼
Do B	1,000	31¾	30½	31½
Do war	200	7¾	7¼	7¾
Am Con Oilfields	900	¾	¾	¾
Am Cyan B	60,000	69	67	68
Do pfd	100	125	125	125
Am Dept Strs	200	13⅜	13¼	13⅜
Am&Frn Pw war	2,000	97	94	96
Am Gas & El	6,700	224¾	214¾	220
Do pfd	200	101⅜	101⅜	101⅜
Am Lt & Trac	28,800	284	284	284
Am Maracaibo	600	4	3¾	3¾
Am Pneumatic	500	11	11	11
Am Sol & Chem	400	34	33¼	34
Do ptc pfd	200	51	50	51
Am St P S A	200	26¾	25½	26¾
Am Super Pow	93,300	63	62¾	64¾
Do 1st pfd	400	98	97¼	97¼
Anchor Post F	400	45¼	45	45
Anglo Am Oil	100	15¼	15¼	15¼
Anglo Ch C Ni	400	35	35	35
Arcturus Radio T	400	40¼	40¼	40¼
Argo Oil	100	2¼	2¼	2¼
Arizona Globe	100	¼	¼	¼
Ark Nat Gas	55,000	12¾	12¾	12¾
Do A	84,600	12¾	12	12¾
Do pfd	200	8¼	8¼	8¼
Armoring Conc	25	74¾	74¾	74¾
Asso El Ind Ld	3,000	111½	106	111½
Asso Gas & El	1,000	56	53¾	56
Do deb rts	19,000	9¼	8	8¾
Do rts new	64,000	2¾	2¼	2¾
Asso Rayon	100	19½	19½	19½
Do pfd	100	62¾	62¾	62¾
Atl Fruit & Sug	300	½	½	½
Atlantic Lobos	100	1¼	1¼	1¼
Atlas Stores	100	2	2	2
Autom Vot Mch	100	9	9	9
Do cvt	100	20	20	20
Aviation Corp	3,000	18¾	15¾	15¾
Do Amer	300	67¾	67¾	67¾
Axton & Fish T	100	36	36	36

B

Babcock & Wil	75	123¼	123¼	123¼
Baumann [L] pf	50	92½	92½	92½
Beatrice Cream	100	92	92	92
Bellanca Aire vtc	400	16¼	15¼	16
Blackford Inc	500	26½	26¼	26½
Do pfd	400	34¾	33¾	34¼
Bliss Co	6,800	44¾	43¾	43¾
Blumenthal [S]	100	87½	87½	87½
Borne & Scrymsr	50	35	35	35
Brazil Tr & Lt	400	60	57½	60
Brill A	300	23¼	23¼	23¼
British Celanese	300	6¾	6¾	6¾
Bklyn C RR. cod	100	7¾	7¾	7¾
Bruck Silk Mills	900	34¾	34¼	34½
Buckeye Pi Line	100	68	69	69
Burco Inc	600	21½	21¼	21½
Buff N & E Pw	3,600	102	100¼	102
Do A	3,000	105	104¼	105
Do pfd	100	24¼	24¼	24¼
Bulova Watch	200	29½	28¾	29¼
Burma Corp [Ltd]	200	4¾	4¾	4¾
Burr Add Mach	200	64	63½	63¾
Butler Bros	600	32¼	31¼	32
By Prod Coke	1,000	34¾	33½	34½

C

Cable Rad Tube	2,800	15¾	14¾	15¾
C A M Co vtc	900	3¾	3½	3¾
Do pfd	500	14	14	15
Camden Fire Ins	100	32	32	32
Campbell Wyant	200	45	44½	45
Can Ind Alch	100	23	23	23
Can Mar Wirel	141,000	10¼	9	10¼
Captiol Admin A	500	56¾	55	56¾
Do pfd A	100	37¾	37¾	37¾
Carib Syn new	1,400	4¼	3¾	3¾
Carnegie Met	400	30	18½	20
Caterpil Tract n	900	86	85¾	85¾
Celanese pfd new	300	94¼	92	92
Cent Ai States	200	10½	10	10
Cent Pub Ser A	600	46	45¾	45¾
Cent States Elec	3,000	174	156½	174
Do war	200	70	70	70
Do new	44,000	57¾	53¾	56½
Do cv pfd n	500	104	103½	104
Do cvt pfd	1,600	278	266¼	278
Do pfd war	100	86¾	86¾	86¾
Do pf ex war	200	8¼	8	8
Chain Strs Stk	100	33	33	33
Checker Cab	200	73¾	69	72¾
Chesebro Mfg	200	190	180	180
Cities Service	48,200	39¾	38¾	39¾
Do pfd	200	94	94	94
City Radio	100	28¼	28¼	28¼
Clev El Illum	800	86	84	86
Cohn Hall-Marx	200	8¾	8¾	8¾
Colgate Palmoliva	500	48¾	48¾	48¾
Col Graph rcts	300	67	65¾	66¾
Colon Oil	2,800	7¾	7¾	7¾
Columbia Pict	4,300	33	32	32½
Col Elec & Pw	2,300	113¾	113¾	113¾
Conwesith Edi	10	310	310	310
Comwealth Pw pf	100	100¼	100¼	100¼
Commer & Sou	69,800	25¾	25¼	25¾
Do war	9,800	10¼	9¾	9¾
Comm Util B	3,800	50	49	50
Comstock Tun n	100	1¼	1¼	1¼
Conden Equip	2,000	33¾	33	33¾
Cons Cop Min	1,100	11¼	11¼	11½
Cons Dair Pr n	3,500	44¾	43¾	44
Cons Film Ind	1,100	22¾	22¼	22¼
Cons Gas Bal	4,600	140¼	137¼	137¾
Cons G & U A	1,000	30	30	30
Cons Instrument	400	23¾	22	23¾
Cons Laund Cor	1,400	16¾	16	16
Cons Rail Strs	1,500	27½	26¼	26¼
Cons Royalty	2,500	6¾	6¼	6¼
Cons Theater	100	18¾	18¾	18¾
Cont Diamond	2,500	43	40¼	42¾
Cont Motors	1,800	20½	20¼	20¼
Copeland Prod	200	14	14	14
Corron & Ner	200	31	31	31
Do pfd	100	100	100	100
Cosden Oil	1,600	90	88	89¾
Creole Syndic	2,600	8¼	8	8¼
Creston Gold	500	1¼	1¼	1¼
Crown Central	100	19	19	19
Crown Drug	100	3	3	3
Curtiss Aero	4,800	39	39	39
Do cfs	9,400	11¼	10¾	11¼
Curtiss Flying	5,800	23¼	22¾	23
Curtiss Wright	33,600	29¼	28¾	29
Do A	6,100	28¾	27¾	28¾
Do war	8,200	12¾	11¾	12¾

D

Daniel Reeves	2,100	38½	37	37¾
Davenport Hos	800	37¼	37	37¼
Davies & Co	1,300	585	569	579½
De Forest Radio	600	14¾	14¾	14¾
De Havilland old	200	8¼	8¼	8¼
Do new	200	8¼	8¼	8¼
Derby Oil	100	9¼	9¼	9¼
Det Aircraft	8,100	15	15	15
Dixon Crucible	10	166	166	166
Doehler Die-Cast	800	31½	31½	31½
Dome Corp	400	74¾	73	74¾
Dubilier Cond	1,400	6¼	6¼	6¼
Duke Pow	500	109¾	106¾	109¾
Durant Mot	2,800	12	11	11¾
Durham D R pf	300	39	39	39
Duz Doz	600	1	1	1

E

E Staten Pow B	100	60¼	60¼	60¼
Edi Bros Stre	100	20	20	20
Elder Mfg	2,400	26¼	25¾	26
El Bond & Shr	49,100	141¾	138	139¼
Do rts	68,300	8¾	7¾	7¾
Elec Shareholdrs	1,800	65	58¼	58¼
Do pfd	6,800	160	134	145¾
El Bond & Sh pf	2,400	104¾	104¾	104¾
Elec Invest	20,600	249	243	255¼
Do pfd	400	99½	99¼	99¼
E P & L pf wr	2,400	55¾	52¾	54
E P & L pf pfd	200	98¾	98¾	98¾
Empire Pow war	4,400	58¾	57	58¾
Enf P Ser war	3,400	32	31¾	33¼
Evans Wal Lead	3,500	17¾	16¼	17

F

Fabrics Finishing	200	15½	15¼	15¼
Fairchild Aviat	1,200	4¾	4¼	4¼
Falcon Lead Min	2,500	¼	¼	¼
Fandango Ltd	1,500	2¾	2¼	2¾
Fashion Mfr A	500	30¾	30	30
Federal Wat A	1,500	50	49	50
Fed Metals	100	34	34	34
Ferro Enameling	100	61	61	61
Fiat Corp	1,500	28¼	28	28
Do pfd	2,900	8¾	8	8¼
Financial Invest	1,300	32¼	28¾	28¾
Fire Tr & Rub	75	262	262	262
First Nat Cop	7,300	¼	¼	¼
Do war	1,100	67¼	67	67
Fokker Aircraft	1,800	47	45¾	45¾
Fultis Fischer	400	32½	28¾	28¾
Ford Canada A	2,400	48¾	46¼	48¾
Ford Motor Ltd	5,500	17	16¾	16¾
Foremost Fabric	2,300	25¾	25	25
Forhan Co A	100	23	23	23
Foundats Frn	2,200	13¾	13	13
Fox Theater A	13,800	27	25¼	26¾
French Line	400	46	46	46
Freshman Chas	7,300	9¼	9¼	9¼

G

Garlock Packing	3,200	33½	32¾	33¾
General Alloys	100	10¾	6	6
Gen Am Inv sw	500	29¾	29¼	29¼
Gen Bak new	7,800	6¼	5¾	5¾
Do pfd	4,800	73¾	73	73¾
Gen El Eng rcts	8,500	13¾	13¾	13¾
Gen Fireproofing	1,500	43¾	40¾	43¾
Gen Laun Mch n	1,200	21¼	21	21¼
Gen Print Ink	200	47	47	47
Gen Real & Util	4,800	25¾	23¾	25¾
Do pfd	1,400	93¾	93¼	93¾
Gerrard Co	400	27	27	27
Gleaner Comb H	100	1¼	1¼	1¼
Glen Alden Coal	200	123	123	123
Globe Underwrit	4,200	25¼	25	25¼
Goldberg pfd	100	80	80	80
Gold Coin Min	200	5	4¾	4¾
Golden Coin	1,500	¾	¾	¾
Goldfield Cons	2,100	¼	¼	¼
Gold Sachs Trad	8,800	108⅞	105¼	105¼
Gold Seal Elec	4,800	20¾	19¼	20⅜
Gorham Mfg vtc	400	63¾	61	61
Gorham Inc A	500	38¾	36¼	38¼
Gotham Knithac	200	6¼	6¼	6¼
Gramophone Corp	1,500	40⅜	38¾	38¾
Do rts	2,300	31¾	30¼	30½
Gr Rapids Varn	900	19¼	17½	17½
Gt A & P new	70	401	400	400
Greif Bros pfd	25	95	95	95
Grigsby Grunow	2,800	196	190½	194¾
Ground Gripper	100	40	40	40
Do pfd	100	39½	39½	39½
Guardian Fire	900	70¼	69	70¼
Guardian Inv	200	9	9	9
Gulf Oil Corp Pa	8,200	200¼	195¾	196¾

H

Hall Print new	100	30½	30¼	30¾
Harrat Corp	2,400	64¾	62¼	63
Haseltine Corp	2,000	65¼	64¾	64¾
Hecla Min	100	17¾	17¾	17¾
Helena Rubinstn	100	17¾	17¾	17¾
H W Angelica	9,000	22	20	21
Hollin Gold Min	100	8¾	8¾	8¾
Holt & Co	200	23	23	23
Hood Rubber	400	25½	25¼	25½
Horn & Hardart	200	54	54	54
Hud Bay M & S	2,100	15¾	15¾	15¾
Humble O & Ref	8,900	126¾	124¾	125¾
Huyler S Del	100	23	23	23
Hycrade Food	2,000	40½	30½	39¼

I

Imp Chem	100	10¾	10¾	10¾
Imp Oil Can new	12,800	30¾	29¾	29¾
Ins Co N Am	400	70¾	70	70¾
Insur Sec	1,200	26¾	26¾	26¾
Insur Shares	3,900	22¼	22	22¼
Interconn Petrol	1,100	1¾	1¾	1¾
Inter Perfume	100	12	12	15
Intl Petroleum	4,900	25¼	25	25
Inter Prod	600	9¼	9	9
Do pfd	100	78	78	78
Int Project new	15,800	30	28½	29
Int Saf Raz B	2,000	32¼	29½	32¾
Int Shoe	800	74	74	74
Int Super Pow	2,800	81¾	80¾	81¾
Int Utilities A	400	48	47	48
Do B	2,400	19¾	19	19½
Do war	800	7¼	6¾	7½
Invest Equity	2,800	62	58¾	61½
Irving Air Chute	4,400	33¾	29¾	32¾
Iron Cap Copper	600	4¾	4¼	4¾
Ital Superpower	2,400	18¼	18¼	18¾
Itd deb rts	400	10¼	10¼	10¾

J

Jonas Naumburg	200	7·	7	7

K

Kermath Mfg	400	16	15¾	15¾
Keystone Aircraft	3,400	47	44¾	47
Kirby Pet	400	1¾	1¾	1¾
Klein part pfd	100	19	19	19
Kolster Brandes	400	5¾	5¾	5¾

L

Lack Sec new	200	39¾	39¾	39¾
Lake Superior	100	19¼	19¼	19¼
Land Co Florida	100	6¼	6¼	6¼
Lazarus Co	1,900	39	37	39
Leb Coal & Nav	200	156	155	155
Leonard Oil	5,800	4¾	4¼	4¾
Lerner Stores	900	63¾	63¾	63¾
Ley Co Fred T	200	63	62¾	63
Lib Ow Sh Glass	900	187¾	185	187¾
Do new	200	48	46¾	46¾
Lily Cup	1,800	24	23¾	24
Lion Oil	300	35	34	35
Lit Bros	100	19¾	19¾	19¾
Loew's deb	200	74¾	74½	74¾
Lone Star Gas	800	85	83	85
Do rts	100	7¼	7¼	7½
Do new	100	34¾	34¾	34¾
L Isl Light pfd	100	108¼	108	108
Do new	3,400	89½	86¾	88¼
Louis L & E	100	8¼	8¼	8¼

M

MacMarr Stores	400	40	40	40
Magdalena Syn	800	¾	¾	¾
Mangel Stores	800	34½	34¼	34½
Do pfd	100	100	100	100
Manning Bow 9	100	17¼	17¼	17¼
Mapes Consol Mf	100	41¾	41¾	41¾
Marconi Int Mar	73,500	29¼	29	29¾
Marc Wirel Long	100	18½	18	18½
Marcon pf B cod	100	19¼	19¼	19¾
Marion Stm Shv	900	27¼	26	27¼
Maryland Casual	100	142	142	142
Mascon Val Mines	100	1¼	1¼	1¾
Mavis Bottling	1,900	6¼	6¼	6¼
Mayflower Assoc	400	74¼	73¾	73¾
McLellan Stre A	800	52	51	52
Mead Co	700	52	51	52
Memphis Nat Gas	400	14¾	14¾	14¾
Merrit C & Scott	1,900	34¾	33¼	34
Mesta Mch	300	19¼	19¼	19¼
Metro Chem	100	72	72	72
Mexican Sec	4,000	270¼	252	265
Mexican Petroleum	1,100	123	120	123
Do pfd	400	105	104	105
Do 6% pfd	400	49	49	49
Middl Roy ev pf	3,000	31	31	32
Midwest Pict pfd	100	124	124	124
Midland Steel	900	122¼	119¾	122¼
Miller & Sons	1,000	52¾	50¼	52¾
Minn Honeyw Reg	400	94	93¾	93¾
Miss Kan P Line	900	58¾	56¾	58¾
Moh & Hud Pow	3,900	92½	90¼	92½
Do war	2,900	70¾	69¼	70¼
Moore Dr Corp	2,600	65¼	65¼	65¼
Motor Met Gauge	1,900	27¾	27¼	27¾
Mount Guif Oil	200	¾	¾	¾
Mountain Prod	2,900	12¼	12	12¼
Munic Service	100	21¾	21¾	21¾
Murphy Co	100	96¾	96¾	96¾
Murray Corp rts	400	18¾	18¾	18¾

N

Nat Aviation	4,900	73¾	70	70½
Nat Container	100	27¼	27¼	27¼
Nat Elec Pow A	3,800	41¾	40¼	40¾
Nat Fam Stores	600	31¼	31¼	31¼
Nat Fd Prod B	100	8	8	8
Nat Fuel&Gas	900	34¾	34¼	34½
Nat Investors	200	75	73	75
Nat Mfrs&Stores	1,200	77¾	73	75
Nat Pow&Lt pfd	50	105¼	105¼	105¼
Nat Pub Ser A	1,100	24¾	24	24¾
Nat Rub Mach	400	33¼	33¼	33½
Nat Screen	400	26¼	26	26
Nat Su Ref new	100	42	42	42
The Nat Supply	21,800	25¾	22	22¾
Nat Trans	200	23	23	23
Nauheim Phar	100	3	3	3
Nehi Corp	200	23	23	23
Nelsner Bros	200	153	152¾	153
Do pfd	200	204	203¼	203¼
Nelson Corp H	100	27¾	27¼	27¾
Neptune Le Mur A	100	23	23	23
Nestle Le Mur A	100	75	75	75
New Bradford	100	3¼	3¼	3¼
New Eng Pr pfd	20	95	95	95
New Guinea Mi	100	2¼	2¼	2¼
N J Zinc new	300	80	79¾	80
N M & Aris Ld	300	31	31	31¼
Newmont Min	1,000	213¾	211¼	212¾
N Y Canada	4,000	22¾	21¼	22¾
N Y Investors	400	9	8¾	9
N Y Petrol	200	37¼	37¼	37¼
NY Tel 6½% pf	25	112	112	112
Nineteen P Pr.154	200	23	23	23
Do A war	1,600	24¾	24¼	25
Do B war	1,000	8¾	8¾	8¾
Niag Shares	5,000	68¾	66¼	67¾
Niles Bem Pond	700	58	57	57
Noma Elec	700	33¾	33¼	33¾
Noranda Mines	1,400	60¾	59¾	60¼
No Am Aviat	1,600	18¾	16¾	18¾
No Am Cement	100	6	6	6
No Am Util Sec	1,800	19¾	18	19¾
No Am Texas	400	1¼	1¼	1¼
No St Pow A	800	22¼	220	220
N E Pow	11,300	70¾	69¼	69¾

O

Ohio Cop	200	1¾	1¾	1¾
Oil Stocks A	300	13¾	13¼	12¾
Orange Crush	500	24¾	23¾	24¼
Outboard A	100	18¾	18¾	18¾

P

Pac G&E 1st pfd	200	26¾	26¼	26¾
Packard Elec	100	34¾	34¾	34¾
Packard Mot n	2,000	27¾	26¾	26¾
Pac Coast Bis pf	100	46¼	46¼	46¼
Pantepec Oil Ven	400	6¾	6¾	6¾
Param Cab	200	19¾	19	19¾
Parke Dis	200	46	46	46
Penney Co	200	122	121	122
Do A pfd	140	97¼	97¼	97¼
Penn Gas&El A	200	21¼	21¼	21¼
Penn Mex Fuel	2,100	40	36	38
Penn Ohio Edis	200	96	95	96
Do pfd	48,300	23	21¾	22¾
Penn Wat&Pow	200	85¾	82¾	85¾
Peo Drug Store	1,500	50	49	50
Peo Lt&Pr A	1,000	49¾	49	49
Perfect Circle	200	61¾	61¾	61¾
Petrol Co	4,800	27¼	27¼	27¼
Philip Morris	800	1¾	1¾	1¾
Philippe L A	200	27¼	27¼	27¼
Do B	100	27¼	27¼	27¼
Pick Barth Co pf	200	26¾	25¾	25¾
Pierce Governor	100	22¼	22¼	22¼
Pilot Radio Tu	1,500	28¾	28¾	28¾
Pitney Bowes n	4,000	28¾	28	28¾
Pitts Pl Glass	100	60	60	60
Pitts Sc&Roll	100	26¾	26¾	26¾
Plymouth Oil	100	23¾	23¾	23¾
Powd&Alex	800	88¾	88¾	88¾
Pratt & Lambert	200	71	70¾	70¾
Premier Gold	200	1¼	1¼	1¼
Proc & Gamble	410	399½	405	405
Pruden Invest	8,100	29¾	28¾	28¾
Puret Sd Pr pfd	100	99¼	99¼	99¼

R

Ry&Lt Sec Co	200	92¼	92¼	92¼
Rainbow Prod A	400	35	34¾	34¾
Raymond Corp	600	17¾	16	16¾
Ray Bestos	500	93	91	93
Do c o d	200	90	90	90
Red Warrior	3,000	¾	¾	¾
Reiter Foster	300	5¾	5¾	5¾
Reliance Bronze	200	23¾	23¼	23¾
Reliance Mgmt	2,800	38	36¾	37¾
Reynolds Metal	1,200	44	43¼	43¼
Rhod Mot pf	1,000	74	71¾	73¾
Roan Ant Cop	400	45¾	45¼	45¾
Roch Cen Pow	3,900	48¾	46¾	48
Roosevelt Field	300	11	10¾	11
Russeks Fifth A	100	34	34	34

S

Safe T Stat cod	200	28¾	28¼	28¼
Saf Car H&L	50	213	210	213
Safeway 2d war	200	500	497	500
St Regis Paper	1,000	183¼	181¼	183¾
Salt Creek Prod	2,200	17¼	16¾	17
Schiff & Co	200	53	52¼	53
Schlattler&Z pfd	100	39	39	39
Schulte Ri Est	200	19	17¾	19
Schulte United	200	11¼	11¼	11¼
Sec Gen Am Inv	200	29¾	29¼	29¾
Do pfd	100	108¼	108¼	108¼
Seeral T&Remer	1,000	9	8¾	9
Selected Indus	2,000	22½	21¾	21¾
Do pfd	100	64	64	64
Do 1st paid	800	94½	93¾	94¼
Selfridge Prov St	200	3¾	3¾	3¾
Sentry Saf Cont	2,000	20¾	20	20¾
Servel Inc vtc	6,600	18¼	18¼	18¼
Shattuck Denn	500	17¾	17	17¾
Sheaffer Pen	200	52	50¾	50¾
Sherwin-Will	25	93½	93½	93½
Silkorsky Aviat	400	49¾	49½	49¾
Silica Gel C vtc	600	38¾	38	38¾
Singer Mfg	100	535	535	535
Singer Mfg Ltd	200	5¾	5¾	5¾
Sonatron Tube	700	33¾	33	30¾
South Asbestos	200	38¾	38¾	38¾
So Cal Ed A pfd	100	28¾	28¾	28¾
So Cit Util A	100	41¾	41¾	41¾
South Corp	12,100	17	16	17
South Penn Oil	1,000	53¾	53	53
S W Gas Util	6,600	16¾	13	16¾
S W Pairies	100	12¾	12¼	12¾
S W Penn Pipe	50	65¾	65¾	65¾
S W P&L pfd	10	107¾	107¾	107¾
S W Stores	100	13	13	13
Span&Gen Corp	1,800	4¾	4	4¼
Square Co B	1,100	44	44	44
Stahl Meyer	600	41¾	40¾	41¾
Stand Brands n	72,600	37¾	37¼	37¾
Stand Gas rts	84,500	5¾	4¾	5¼
Stand Invest	1,400	41¾	39	41¾
Stand Motors	300	3¾	3¾	3¾
Stand Oil Ind	1,600	56¼	55¾	56¼
Stand Oil Kas	200	20¾	20¼	20¼
Stand Oil Ky	1,100	38¾	37¾	37¾
Stand Oil Neb	160	47	47	47
Stand P&Lt	1,300	103	100	101¼
Stand Stl Spring	100	83¼	82¾	82¾
Stand Stl Spr pfd	1,800	30	28	30
Starrett Corp	600	30¾	30	30¾
Stein Cosmetics

WANTED—MALE HELP.
Salesmen, Solicitors, Etc.

A1 SERVICE SALESMEN.
$100 A WEEK AND UP—YOU CAN MAKE it. Men who have made good selling stocks, bonds, insurance, books or membership contracts; wonderful territory now open. We train you. Gentiles only. Sales Director, Room 1422, 208 W. Washington.

Automobile Salesmen
TO SELL CHEVROLETS.
Salary $35 per week plus 2½ per cent commission. Demonstrator furnished; work outlined daily. You can make $43 per week from the sale of one car. Call for appointment.
MR. STIVERS. SHELDRAKE 7610.

AUTOMOBILE SALESMEN.
We have an opening for salesmen in a branch of one of the largest distributors in Cook County. We pay a salary and commission, which is limited entirely by your ability. The product we sell is Hudson and Essex, two of the most popular selling lines today. HUDSON MOTOR CO. OF ILL., Halsted Branch, 3308 W. North-av.

AN UNUSUAL POSITION.
A group of Chicago business and professional men sponsoring a nonprofit corporation will employ 2 young men from 21 to 27 years of age. No selling is required. The major qualifications are good family connections, long Chicago residence and the ability to meet people as their equals. Excellent remuneration. Not real estate, stocks or bonds. Gentiles. See Mr. Beckham from 9 till 5. Suite 512, 134 N. La Salle.

ATTENTION, SALESMEN!
$100 week and up. Young corporation; something different: every banker, business and prof. man a prospect. Road work. U. S. or Can.; not stocks, bonds, R. E. or Ins. Suite 1460, 173 W. Madison-st.

AT ONCE.
Three intelligent, neat appearing men who desire a permanent connection with a national organization; must be willing to work 8 hours a day and start at our terms. This means about $40 a week to start. If you mean business, apply Employment Manager, Room 2118, 203 N. Wabash-av.

Automobile Salesmen
South end Studebaker agency; preference will be given to experienced men living on south side. Phone Commodore 0708 Monday morning for appointment.

AUTOMOBILE SALESMAN
An opening for 2 salesmen: experience not absolutely necessary, but preferred; only men with ambition need apply. MICHIGAN AVENUE WHIPPET SALES, 2330 S. Mich.

AUTOMOBILE SALESMEN — EXPERIENCE not necessary; plenty leads, big money. Imperial Motor Sales, 3801 Fullerton-av.

BOND SALESMEN — HIGH GRADE MEN; sell bonds; good proposition; commission. See MR. HALL, Bank Floor, 20 W. Jackson.

CHEVROLET SALESMEN.
We have an opening for 3 salesmen to sell Chevrolets, if you want to make some real money, call Monday between 9 and 10. See Geo. Norrgan, Sales Manager, Clark Maple Chevrolet Sales, 1038 N. Clark-st.

COAL SALESMAN—WHO CAN SELL FUEL that is the best; we have it; well paid; Chicago. Address S G 102, Tribune.

COUNTRY CLUB SALESMEN — GENTILE: golf, lakes, hunting, fishing; winter and summer sports. Room 803, 37 S. Wabash.

Foreign Speaking Men
For special sales work. Must be over 25 years old with A-1 references. Sales exp. will help but is not absolutely necessary. We train you. Salary to those who qualify. A. CARSELLO. Room 507. 69 W. Washington-st.

INVESTMENT.
Experienced bond salesmen to sell securities. Perm. pos. with old estab. concern. Leads furnished. See Mr. Kestin, 253 Conway Building.

MEN — GREATEST, SURPRISING EVERYbody's every day need; $48 weekly to start. 10 to 12 a. m. 39 W. Adams-st., Rm. 32.

RADIO ADVERTISING SALESMEN
For popular super-power station. Real opportunity for up and up men. Others need not apply. Room 1616, 155 N. Clark-st.

RELIABLE SALESMAN
with good recommendations to make a permanent connection. Call at Byron & Brands, 6355 W. 22nd-st.

RESORT SALESMEN.
Be with the moneymakers this season. A 40 ft. lot for $85; $2 down, $2 week. Fastest deal in Chicago. Live, qualified leads furnished. SALES DIRECTOR, Rm. 406, 56 W. Wash'n.

SALESMEN—EXPERIENCED IN SELLING knit goods or acquainted with dry goods trade in Indiana or Illinois, exclusive of Chicago, to sell Sweaters, Infants' Wear, and Novelty Knit Goods. Straight commission. Men with car preferred. State experience and give references. Star Knitting Co., La Crosse, Wis.

SALESMEN.
Florida Citrus Groves.
A very attractive proposition for producers. Address H Y 335, Tribune.

SALESMAN — SELL NEWLY PATENTED necessity to men and women for $2.85; $1 commission; pocket samples; $12 to $20 day easy. Call Sunday only, 10 a. m. to 3 p. m. 1443 W. 82d-st. Foster, Manfr. Agt.

SALESMEN — 3 HARD HITTERS FOR road; large corp.; interesting work; no selling; no samples to carry, large inc.; steady employment; industry and aggressiveness necessary. 108 N. Wells-st. Room 1822.

SALESMEN—SELL RETAILERS NEW RUG, colorful, washable; strictly commission. Write fully. Mfgr., 5861 Hollywood-blvd. Hollywood, Cal.

SALESMEN—FIELD MEN, WOMEN, WITH or without cars; wond. opp.; $25-$100 wk.; big comm. Call 10-2. MILLER & CO., 35 N. Dearborn, Room 401.

SALESMAN—YNG., WITH CAR, FOR CITY sales work; good pay; unusual opportunity. Room 1776, 216 N. Wabash.

SALESMEN—TO SELL NEON TYPE SIGNS, large commissions. ROOM 1540, 176 WEST ADAMS.

SALESMAN—SECURITY, FOR A PERMAnent connection; leads furnished. Midland Co., 105 W. Madison-st.

SALES REPRESENTATIVE.
Wanted by novelty manufacturer for Middle Western territory. Will only consider man with experience, ability and thoroughly acquainted with stationery and novelty line for retail and department stores. Apply in person. Kolith Mfg. Co. 1301 55th-ct., Cicero.

SOLICITORS—FOR HOUSE TO HOUSE WK. Good pay; apply any morning between 8:30 and 10:30 a. m. Ask for M. Singer, U. S. Lamp Shade Co., 1701 W. Roosevelt-rd.

STRAIGHT SALARY
Man with light car to represent high class, well established Chicago concern; must be under 38 years of age and be able to give references of all former connections; position absolutely permanent; no commission. Address H G 59, Tribune.

Miscellaneous.

MEN WANTED
With follow up experience. Must be fast and reliable. One of Chicago's largest manufacturing companies. Give phone number and address. Address H D 103, Tribune.

CONTRACT.
Men with 2 to 2½ ton trucks equipped for long distance hauling, 18 mos. contract; personal interview only. American Motorized Transport, East End of Austin-av.

Truck Driver—Experienced.
LEOPOLD COHEN IRON CO., 3000 S. Kedzie-av.

MEN WITH CARS
For Sunday work; salary and comm. Call today till 3 p. m. Rm. 604, 111 W. Monroe.

JANITOR—WHITE MAN, ABOUT 40 YEARS of age, experienced for cleaning offices. Permanent job. Apply R. R. DONNELLEY & SONS COMPANY, 21st-st. and Calumet-av.

WINDOW WASHER—EXPERIENCED MAN for permanent position. Nonunion. Apply R. R. DONNELLEY & SONS COMPANY, 21st-st. and Calumet-av.

MEN—WITH 7 PASS. CARS FOR SAT. AND Sun. driving; no selling. Call Sup. 0575. Mr. Sup. 9890, 19 E. Division-st.

MAN—EXP. FOR AUTO GLASS REPLACEment and all around work in glass shop. 2816 N. Clark-st. Lake View 1484.

MEN—FEW WELL DRESSED, FULL OR part time. Liberal commission. Miss Beaser. Room 800, 134 N. La Salle-st.

RADIO ANNOUNCER WITH SOME TALENT for broadcasting station. Address X 384, Tribune.

MAN—YOUNG, NEAT APPEARING FOR evening work; good pay; good references. Room 2019, 175 W. Adams-st.

MEN—COLORED, TO TRAVEL AND CALL on colored people; salary and commission. 5249 COTTAGE GROVE.

MEN—50, FOR ADVERTISING, $3 PER day; wages paid daily. Apply Star and Garter Theater, Halsted and Madison.

MAN—AT ONCE. MUST BE STEADY. SALary $150 a month to start. References. Albert Co., 330 S. Dearborn-st.

STRONG YOUNG MAN—TO HELP SALESman; salary $20 wk. 301-29 E. Madison.

25 SOLICITORS—OPPOR. TO MAKE GOOD money. WEBB BROS., 6301 S. Elizabeth-st.

MAN—WITH TRUCK, OR ABLE TO BUY one. Address M S 501, Tribune.

Employment Agencies.

COMP. FL. M. $25-30 | MALE STENOS ....$30 | Sheet Met. Wk. $1.10 | Assem. & Sol. 45c-60c
U. S. EMPLOY. 108 N. Dear. R. 509.

SALESMEN—SALESMEN'S SERVICE ASSOCIATION, Room 208, 309 S. La Salle-st.

OPEN ALL DAY SATURDAY UNTIL 5 P. M. EMPLOYMENT EXCHANGE, SUITE 903.

AMERICAN ASSN. OF ENGINEERS—Open all day today. 8 S. Michigan-av. Suite 505. Rand. 9035.

WANTED—MALE HELP.
Employment Agencies.

MILLWRIGHT, NORTH SIDE 75c
Chemist, some exp., varnish, rubber etc.
Painter and paperhanger, club
Elect., 134 card.

Punch press	50c	Auto mechanic	$1
Machinist	85c	Auto mechanic	75c
Lathe hand	85c	Auto mec. helper	50c
Lathe, prodn.	80c	Garage, handy	$30
Tool and die	70c	Garage boy	$20
Turret lathe	75c	Mech. draftsman	$35
Hand screw	75c	Packer	$25
Vert. boring	70c	Hosp. houseman	$50 b.r.
Horiz. boring	75c	Elevator boy	$50 b.r.
Univ. grinder	75c	Night waiter	$25
Handyman	50c	Lunch waiter	$85 b.r.
Assembler	55c	Pantry man	$100 b.r.
Cook, rdhse.	$100 r.b.	Pie baker	$35 b.
Cook, helper	$80 r.b.	Soda jerker & ck.	$32
S. O. cook	$30	Steam table	$28
		Kitchen help	$90 b.r.

BUSCH AGENCY, 184 WASHINGTON-ST.

WELDERS Factory	75c	ASSEMBLERS	80c
Tractor opr.	$24	Shpg. helper	$25
Crane operator	80c	Hd. screw, no set	60c
Sheet metal	$35	Watchm., hot.	$116
Wood machine	$1	Drill press	50c
Learn radio	$37	Diesetter	$30
Rough painter	$25	Solderers	75c
Sprayer	$35	Battery helper	50c
[illegible]	$37	Slicing mch. rep.	$25

GARDEN CITY AGCY. 40 N. Wells, R. 524.

Engineering Agency
FOUNDED 1893. TERMS NO CASH.
Draftsman, Automatic Machy $215
Draftsman, Conveyor Exp. ....$175-$350
Mech. Draftsman, Some Coll. Educ. $200
Chem. or Mine Engr., Recent Grad. $150-175
Recent E. E. Graduate $125
53 W. JACKSON-BLVD. SUITE 1662.

5 ASSEMBLERS, SMALL WORK.
OPEN ALL DAY SATURDAY.
POPIK'S EMPL. SERVICE, 192 N. CLARK, R. 419.

ALL-TRADES BUREAU.
COME IN TODAY FOR STEADY JOBS. Many openings in hotels, restaurants, machine shops, print shops, elec. and radio factories, shipping and stock rooms.
309 S. LA SALLE, RM. 101.

ASSOCIATED SERVICE.
ASST. BOOKKEEPER ....
PAY ROLL CLERK-TYPIST $120
Typist-Bill ....$28 | Steno $125
Boys ....$15-$17 | Typ. Ck. ....$25-$30 ....$25
NOW AT R. 1006, 10 N. CLARK-ST.

LET US HELP YOU
find the position you really want; a personal service extended to high grade men. BALLOU-WANZER, INC., EMPLOYMENT COUNSELLORS, Room 1309. 20 W. Jackson.

OPEN ALL DAY SATURDAY.
15 AUTO MECHANICS
6 MECHANICS' HELPERS $40-50
FLOORMEN, POLISHERS, GREASERS $20-30
CHICAGO GARAGE OWNERS' EXCHANGE, 309 SOUTH LA SALLE, ROOM 101.

BANK PLACEMENT BUR.
BANK PERSONNEL. EXECUTIVE—TELLERS—CLERKS. PHONE RANDOLPH 4307. 1809 BANKERS' BLDG., 105 W. ADAMS.

DOORMAN—6 FT. TALL, APT. BLDG. ..$105
Machine shop foreman, elect.
Hotel Clerks, night, day $50
Die Caster ....70c | Buffers ....$100 r.
INTELLIGENCE BUR., 162 N. State, R. 709.

HELP FURNISHED FREE OF CHARGE TO employers. Positions open, male and female, all classes of work. NATIONAL EMPLOYMENT AGENCY, 34 W. 5th-av., Gary, Ind.

ATTENDANT, $60 R. B.; SILVERMAN, $65 r. b.; Doorman, $105. Couple, cook, butler, $175 r. b. Jensen, 192 N. Clark.

CLERK—LABOR, DIST. COST EXP. S. S. AMERICAN RAILWAY BUREAU, 11 S. LA SALLE-ST. SUITE 1139.

CLERK—BANK, GENL. EXP. $45
CLERK Payroll Inventory exp. $30
THE HONES CORP., 20 W. JACKSON-BLVD.

TRADE SCHOOLS.

MEN—LEARN WELDING.
In this big ELECTRIC and ACETYLENE WELDING PLANT. This is a school where we teach ONE TRADE, that's why we are SPECIALISTS. Learn under actual SHOP METHODS—no books. Welding is the fastest growing trade in America. BEST TEACHERS, FINEST, LARGEST, AND LATEST ELECTRIC AND ACETYLENE EQUIPMENT IN CHICAGO. We teach PIPE and all general welding from the ground up. SEE OUR SCHOOL FIRST — then you be the judge. Open 8 a. m. to 8 p. m. ILLINOIS WELDING WORKS SCHOOL, 514 N. La Salle-st. Chicago.

THERE'S A FORTUNE IN THE MOLER NAME
for men who learn barbering under the Founder of Barber schools—whose reputation is an asset to you as a Graduate—whose diplomas are good for a job anywhere from Coast to Coast—who enables you to earn part of your expenses while learning. Call, write or phone.
MOLER SYSTEM, 512 N. State-st. Sup. 5456.

EARN TOP WAGES.
Learn electric and acetylene welding under actual workshop conditions. We teach welding and brazing of all metals, airplane, pipe, sheet metal and auto welding. Day or evening classes. Call or write for welding catalogue.
GREER COLLEGE, 2020 S. Wabash-av. Calumet 4600.

LEARN TO FLY NOW.
Apply for summer training. Free employment service. AVIATION SERVICE & TRANSPORT, INC. 160 N. La Salle, Rm. 705. Dear. 3634. 4046 S. Michigan-av. Blvd. 5194. Municipal Airport. Hemlock 7650. Open Evenings and Sunday.

LEARN ELECTRICITY
Learn by doing in a few weeks. Start any time. Day or evening. Call and visit our school or write or phone for free book. Coyne Electrical School, 512 S. Paulina-st. Phone West 3121.

A Good Job with a Future.
Learn Aviation, Auto, Radio, Electricity, Welding, or Elec. Refrigeration. Train days or evenings for a good job in one of these big pay trades. Call or write for catalogue. GREER COLLEGE, 2020 S. Wabash-av. Calumet 4600.

MECHANICAL TRADES.
LEARN AUTOMATIC SCREW MACHINES AND MACHINISTS' TRADE, TOOLMAKING, lathe, milling mach., day, eve. class. Terms. ALLIED SCREW MACHINE CO. 524 Monroe-st. State 6729.

LEARN SWEDISH MASSAGE
Hydrotherapy and Physiotherapy, 6 weeks' course. Day or eve. classes. Write or call NATIONAL COLLEGE. Recog. State Dept. of Reg. and Education. Established 1908. 20 N. ASHLAND-AV. SEELEY 6940.

LEARN DRAFTING NOW!
Your spare time enough. Day or eve. Call, write, or phone for 80 p. Blue Book, sent free. CHICAGO TECHNICAL COLLEGE, Dept. 460, 118 E. 26th-st., near Michigan-av.

LEARN RADIO.
CHICAGO RADIO INST., 64 E. LAKE-ST.

MEN — OUR STUDENTS ARE WORKING and making big money. Learn in our big factory to operate the automatics, lathe, and H. S. on actual work. Day, eve. classes. A. & L. Mfg. Co., 952 Lake-st. Mon. 2871.

LEARN AUTO MECHANIC'S TRADE—BY practical shop work. If not working, we will place you on job while learning. Come in or write. FEDERAL AUTO SCHL., 2049 Washington-blvd. Day or eves.

Learn Watch Repairing
Day or night, by quick shop plan; free book. Chicago School, 549 W. Randolph-st.

MEN—INEXPERIENCED, GET GOOD PAYing, steady drill press, lathe, or inspection jobs. Train one week. Empl. ser. Apply days, eves., at shop. Room 1405, 32 N. State.

LEARN TO BE A BARBER.
day or night classes; big future. International barbers' College, 672 W. Madison-st.

LEARN MECHANICAL DENTISTRY, DAY or night. Earn big money. McCarrie School, 1338 S. Michigan-av. Calumet 3423.

LEARN BRICKLAYING, PLASTER'G WITH bldg. contractors. See us, working or idle. Illinois Building Trades, 3000 S. Clark-st.

LEARN WATCHMAKG. IN OUR REP. SHOP. Fast, sure methods; small chg. Jobs open. Olson Schl. of Watchmaking, 800 N. Clark.

MEN—GET STEADY MEAT CUTTING JOB; good pay; learn quick; FREE catalog. Write today. National School, Toledo, O.

LEARN AUTO TRADE WHILE WORKING; pract. ignition, battery, mechanical work. Simplex, 2016 Van Buren. Day or evening.

MEN LEARN AUTO SCREW MACH. AND lathes. B. & K. Mfg. Co., 1331 Jackson.

BOATS, YACHTS, ETC.

SPECIAL CLEAN-UP SALE MOTOR BOATS, all sizes and styles. Prices $150 and up. Also out-board motor hulls and engines. Send for new list just off the press. Only 50 miles from Chicago. Cement road all the way.
HUNTER BOAT CO., McHenry, Illinois.

SACRIFICE FOR CASH MODEL 13 SEA Sled, comp. with brand new Evinrude Speeditwin 16 h. p. mtr.; used three times. City Auto Parts Co., 1718 S. State-st.

FOR SALE CHEAP.
4 slightly used outboard speedboats. Keefer, 1604 Lake-st., Evanston. Uni. 5406.

FOR SALE—OUTBOARD DART HYDROplane; Evenrude speedy twin motor; 10 hours' running; very reas. Edgewater 5444.

JOHNSON SEA HORSES, TERMS, SALES and Serv. Collins, 1467 S. Michigan-av.

AUCTION SALES.

WILLIAMS, BARKER & SEVERN CO. 123 S. Wabash-av. General Auctioneers. Furniture, Carpets, General Household Goods. Telephone Harrison 3777.

ALBERT J. MENDELSSOHN & CO. Chicago's Leading Auctioneers. 606 S. Wabash-av. Ph. Harrison 3151.

BARTER AND EXCHANGE.

100X100 FT. LOT AT PELL LAKE, WIS. clear, value $500, for used car equal value. Address S K 264, Tribune.

PLAYER PIANO; ROLL CAB.; 175 ROLLS, for elect. radio. Lafayette 0191.

WANTED—FEMALE HELP.
Stores and Offices.

ADDRESSERS—HAND.
Experienced, rapid. Apply ready for work. 8th Floor, 318 W. Adams.

Adv. Agency Bookkeeper.
Assistant bookkeeper in well established advertising agency; must have agency experience. Address H P 177, Tribune.

DICTAPHONE OPERATOR—EXP. PERMAnent, Loop. State age, exp., salary. Address H Y 326, Tribune.

GIRL.
Office on North Side; permanent; no experience necessary; state age and salary expected. Address H P 524, Tribune.

LADY STENO. AND BILLER—MFG.; W. side; state age, exp. sal. Address H B 95, Tribune.

MOON HOPKINS BILLER, TOUCH OPERAtor—Some experience. Address D E 251, Tribune.

OFFICE GIRL—WHO CAN TAKE SHORThand; easy work; $12.50. 1822 E. 79th.

SALESLADIES.
Experienced. Apply superintendent's office, 4th floor. LEITER BLDG. STORE.

SALESLADIES—TO SELL MILLINERY TO wholesale trade only. Prefer those having experience. Apply Goldman, 125 N. Wabash-av. Do not phone.

SALESWOMAN—EXPERIENCED IN LAYette and infants' wear. A future assured to the right party. North Side resident only. L. Rubin, 1542 Devon-av.

SODA DISPENSERS — 2; EXPERIENCED. See Mr. Moran, Johnson's Pharmacy, 7001 N. Glenwood-av.

STENOGRAPHER
or typist; middle aged; prefer Cicero or Berwyn resident to take charge complete weekly merchandise list stenciling, mimeos, etc. State age, nationality, salary desired; give references. Address G F 119, Tribune.

STENOGRAPHER—EXPERIENCED AND TO also operate small switchboard; Gentile; age 22 to 30; South Side; answer in own handwriting, stating age, experience, telephone and salary desired. Address S O 350, Tribune.

STENOGRAPHER—SINGLE, GIVE AGE, EXperience, references, education, salary, phone; South Side contractor. Address S Y 350, Tribune.

STENOGRAPHER
with knowledge of bookkeeping; must be neat. Apply 1308 Wrigley Bldg., Saturday a. m.

STENOGRAPHER—RAPID AND EXPD., AGE 21-27. State exp., age, and salary. Address S D, 372, Tribune.

STENOGRAPHER—SOME BK., $30; CHANCE for extra money. Address X 457, Tribune.

SWITCHBOARD STENO.
Combination, between 25 and 35; good opportunity; permanent position. Apply 9:30 a. m. Saturday, 19 E. Congress-st.

SWITCHBOARD OPERATOR AND OFfice Girl—Experienced. Drexel Cleaners, 4722 Cottage Grove.

TELEPHONE SOLICITOR.
EMPLOYMENT AGENCY EXP. PREF. Good salary to business getter. MR. CASS, 20 E. JACKSON, RM. 800.

TYPIST, CORRESPONDENT.
In law and collection office; must have experience in writing own letters.
HOVEY & ELY, 38 S. DEARBORN.

TYPIST-POLICY WRITER
For fire insurance concern; experienced; Gentile; high school graduate; state age and phone number. Address H P 178, Tribune.

TYPIST—EXPD., TO LEARN DICTAPHONE. Loop; permanent. State age, exp., salary. Address S O 264, Tribune.

Factory and Trades.

ALTERATION WOMAN — ONE WHO IS capable of selling. Hester, Inc., 9034 Commercial-av.

AUTOMATIC COIL WINDERS AND FINISHERS
Experienced. ZENITH RADIO CORP., 3620 Iron-st.

BEAUTY OPERATOR—MUST HAVE LIcense, a few years' experience, all around beauty work, and do first class marcel, finger wave and permanent wave; if possible to have barber's license. French Beauty Shoppe (Burnham licensed shop), 318 N. Chicago, Joliet, Ill.

BEAUTY OPERATOR.
A-1 all around; must be expd. 5831 W. Madison-st.

GIRLS—COLORED, FLAT WORK, LAUNdry; both day and night work; at once. MORGAN LAUNDRY SERVICE, 2330 Prairie.

MANICURIST.
For hotel barber shop; good opportunity. Call Midway 1392.

MARCELLER—EXPERIENCED OPERATOR; steady work; good wages. Ross Store Beauty Parlor, 3247 Lawrence-av.

NURSES—UNDERGRADUATE; APPLY N Shore Health Resort, Winnetka 211.

OPERATORS—EXPERD. HEM STITCHERS and tuckers. Apply at Well Made Novelty Co., 309 W. Jackson.

PRESS GIRLS—APPLY CAPITOL LAUNdry, 913 S. California-av.

Household Help.

COUPLE
for general housework; position at Lake Geneva, Wis. One must be a good cook. Call at 811 S. Wabash between 8:30 and 9 a. m.

COUPLE—TO OPERATE A SMALL APARTment hotel; man as janitor, woman as housekeeper and manager. Address H G 68, Tribune.

GIRL — EXPERIENCED, WHITE; HELP with children; some housework; home nights. Dorchester 9273.

GIRL — FOR GEN. HSWK., WHITE; NO cooking, no laundry; gd. pleasant home. Edgewater 1139, 905 Lafayette-pkwy.

GIRL—WHITE, ASST. GEN. HSWK.; GOOD home; stay nights. 1640 Fargo-av.

GIRL—WHT., EXPD. GEN. HSWK.; PLAIN cook. Apply 3653 N. Springfield, Casey.

GIRL—WHITE, GEN. HSWK.; GOOD HOME. Good pay. Juniper 0152.

MAID—WHITE, UNDER 35, FOR GEN. HSE work; Rog. Pk.; 7 rm. hse., 2 adults, 2 children; wages according to ability; refs. required. Hollycourt 1685.

MAID—WHITE, EXPERIENCED COOKING and cleaning for country home near Chicago. Phone Orland Park 106.

MAID—GERMAN PREFERRED, IN NEW residence; cook and gen. hswk. No laundry. $15 week. Phone Village 5532.

MAID—EXPERIENCED, FOR KITCHENette apt. 4359 Kenmore.

MAID—GEN. HOUSEWORK; 4 IN FAMILY. Must love children. Rogers Park 0676.

MOTHER'S HELPER — WHITE, YOUNG; good home; light work, $5, bd.; pri. rm. Phone after 1. Austin 6301.

NURSE.
Intelligent, young, white girl; experience unessential, to care for 2 children, 4 and 7 yrs.; good home. Call Midway 5976.

WOMAN—FOR COOKING AND GENERAL housework in pleasant Kenwood home; must be reliable and of good character, white and like children; no laundry; can go home nights or have own room. Address H C 84, Tribune.

WOMAN — HOUSEWORK, EXPERIENCED; small family; no laundry; assist elderly woman. 5107 N. Lincoln-st.

WOMAN—WHITE, GENERAL HOUSEWORK and cooking; $14 a week. Call between 11 and 1. 2030 Washington-blvd.

Clubs, Hotels, and Restaurants.

GIRLS—FOR SODA FOUNTAIN AND luncheonette; 2; experienced. Y. M. C. A. RESTAURANT, 19 S. La Salle-st.

HOUSEKEEPER.
Capable, willing housekeeper to take charge of maids, linens, etc., in 64 apt. hotel. Hollycourt 2100.

WAITRESS—NEAT APPEARING FOR DAY and night work; at Pickaninny Barbecue, 3801 W. Madison. Good tips. Apply at once.

WAITRESSES—TWO. APPLY 740 S. Dearborn-st.

WAITRESS—EXPERIENCED ONLY. COOPer Carlton Pharmacy, 5301 Hyde Park.

WAITRESSES — AT ONCE; NO SUNDAY work. 1353 S. State-st.

WAITRESS—NO NIGHT OR SUNDAY WK. 171 N. Dearborn.

WAITRESS — FOR TEA ROOM. APPLY after 11 a. m. 1317 Hyde Park-blvd.

Saleswomen.

LADIES — A GROUP OF CHICAGO BUSIness and professional men, sponsoring a nonprofit corporation, will employ 2 ladies of refinement and social standing; no selling is required; the position is dignified and will enhance your social prestige; not real estate; the remuneration is unusually large. See Mr. Beckham from 9 to 5. 134 N. La Salle-st., Suite 512.

Miscellaneous.

WOMAN—VACANCY JULY 17. OPPORtunity is offered woman of responsibility over 27 to join woman's organization. Excellent position, good income, short hours, real future. No exp. req. Give phone number, qualifications. Write 662 Wrigley Bldg. Annex for appt.

WOMEN—SPARE TIME WORK; GOOD earnings depending on the number of hours you will work according to our instructions; nothing to buy; no traveling; only ambitious ladies over 30 yrs. need answer; state phone number. Address E D 102, Tribune.

WOMAN—YOUNG, REFINED, WELL EDUcated, willing to work, wanted for good opening with established business concern; not office work; liberal compensation. Address E A 63, Tribune.

WOMAN CHAUFFEUR
Wanted by official Saturday afternoons and Sunday; Chrysler car; woman or girl with reference. Tel. Central 4545.

UNUSUAL OPPORTUNITY WITH INTEResting income and substantial future for woman of education; age 27 to 45. The Book House for Children, 360 N. Michigan.

WOMAN—GOOD, PERMANENT INCOME; new, profitable bus.; requires education. Shepard & Lawrence, Inc., 130 N. Mich'n.

EDUCATED YOUNG WOMAN— for summer work; good salary with chance for permanency. Address E A 70, Tribune.

WOMAN—CHRISTIAN [PROT.] TEACHER or college graduate; 25-40. Write fully. Give phone. Address E Y 334, Tribune.

LADIES—TO MODEL COATS AND DRESSES. 1237 S. Halsted.

WANTED—FEMALE HELP.
Miscellaneous.

LADY — WELL ESTABLISHED BUSINESS house, doing nation-wide business, has desirable opening for lady of good appearance to qualify for position of responsibility; common school education sufficient if applicant is ambitious, energetic and capable of handling people; will be thoroughly trained in business. Address E A 62, Tribune.

Employment Agencies.

ASST. BK.	$23	SUNSTRAND CK.	$20
Compt	$23-$28	Stenos	$18 to $35
Dict. Oper	$30	Typists	$20 to $35

ASSOCIATED SERVICE, NOW AT R. 1006, 10 N. CLARK-ST.

ALL-TRADES BUREAU.
Steady positions in offices, factories, hotels, restaurants. OPEN ALL DAY. 309 S. LA SALLE. ROOM 214.

C-R-A-I-G A-G-E-N-C-Y.
NOT LISTING OUR MANY JOBS TODAY. 209 S. STATE-ST. 7TH FLOOR.

THE BAYNE AGENCY.
HIGH GRADE POSITIONS. SUITE 1098. 7 S. DEARBORN-ST.

CHICAGO PLACEMENT SERVICE— COMPTOMETER OPR., 63d-st. $110
SWITCHBOARD Opr., TYPIST, So. Side $80
ROOM 9. 6341 S. HALSTED-ST.

CORBOY SERVICE.
STENOGS, 5, LEGAL EXP. ....$35-$40
20 W. Jackson-blvd. Rm. 1508. Wab. 9284.

ZINSER PERSONNEL SERVICE— For H. S. and University Graduates. Suite 1548, 140 South Dearborn-st.

2 STENOS.-DICT. OPRS. LOOP..$125-$130
5 STENOS., loop and S. S. ....$100-$125
"OCCUPATIONAL," 20 W. Jackson, R. 1410.

LOYAL PERSONNEL— BURROUGHS BKKPR. $100
ROOM 1006. 32 N. STATE-ST.

SWITCHBOARD OPR.-TYPIST—S. S. MFG. firm. $100. W. & W. Personnel, 19 S. La Salle-st., Suite 1507.

NOLAN EMPLOYMENT SERVICE— All kinds—Hotel and Rest. help, good salaries. Room 210, 1046 Wilson. Long. 4967.

MANY GOOD CLERICAL POSITIONS— FRANKLIN AGENCY. Suite 406. 109 N. Dearborn-st.

CHICAGO RAILWAY AGENCY. 5 STENOS., $102-110; R. R. OFFICES. ROOM 1302, 10 N. CLARK-ST.

REDFIELD PERSONNEL. STENO.-SECY., SM. OFF., 3, $115-$140. SUITE 1808, 5 S. WABASH.

SEE MRS. MACK FOR CAFET. MGR. $125; resort wait., $50, r.b. 173 W. Madison-st.

STENO., OFC. ....$20 | COOK, R.HSE. $25 BR
BUSCH AGENCY, 184 WASHINGTON-BLVD.

TRADE SCHOOLS.

A GOOD POSITION
is waiting for YOU—at a substantial salary—after only a few weeks of our world famous training. Spend your summer vacation hours in our great, cool, airy LOOP SCHOOL and fit yourself for one of these fine openings. July classes forming now.
SEE US THIS WEEK FOR SPECIAL NEWS! IF UNABLE TO SEE US, WRITE FOR INFORMATION.
E. BURNHAM School of Beauty Culture,
Chicago. Tel. Randolph 3351. 138 N. State-st. Dept. 18.

THERE'S A FORTUNE IN THE MOLER NAME
for Women who learn Beauty Culture under the Originator of Beauty Schools—whose Reputation is an asset to you as a Graduate—whose diplomas are good for a job anywhere from Coast to Coast—who enables you to earn part of your expenses while learning. Call, write or phone.
MOLER SYSTEM, 512 N. State-st. Sup. 5456.

INEXPERIENCED GIRLS.
You Can Earn While Learning Steno., Typing, Bookk., Filing, Indexing, Gen. Office Work; short, accurate training, with experts; no higher education needed; day or eve. Sheridan Schools, Suite 806, 8 S. Dearborn. Central 2886.

GIRLS—GOOD SALARY
Marinello Operators in Big Demand! Call, Write or Phone Superior 3743 at once for full information. New class now forming.
Marinello Beauty School
At N. W. Corner Chicago and Michigan-avs.

GIRLS WANTED.
Positions furnished while learning. Key Punch Operating, Typing, Filing, Shorthand, Dictaphone. Day or evening. Phone Diversey 0831. National Business Institute, 427 Diversey-pkwy.

HOTELS NEED TRAINED WOMEN — BIG pay. Learn at home. Write Lewis Hotel Train. School, Desk 749, Washington, D. C.

COMPLETE COURSE IN MANICURING UNder supervision of experts for only $25. NINA PARKER SYS., 14 W. Wash., Suite 500.

THE CHICAGO HAIRDRESSING ACADemy. Summer classes in all branches of Beauty Culture forming. 64 W. Randolph-st.

FILING AND INDEX POSITIONS. FREE PLACEMENT SERVICE. Harmsworth School, 127 N. Dearborn.

CHICAGO ACADEMY OF BEAUTY CULTURE, Inc., an accredited school, 37 S. Wabash-av., Suite 707-9. State 4421.

WAITRESSES — TRAINED FOR HOTELS, clubs and restaurants. One week. Small fee. Room 1004, 32 N. State-st.

GERTRUDE HALE—A FULLY ACCREDITED SCHOOL OF BEAUTY CULTURE. ROOM 700, 14 W. WASHINGTON-ST.

AMERICAN SCHOOL OF ETHICAL BEAUTY CULTURE, ELIZABETH McGRATH, R. N. 190 N. State-st. Phone Dearborn 4329.

G-I-R-L-S—LEARN H-E-I-M SYSTEM OF beauty culture. Day or evening courses. Reasonable. 911 W. 63d. Ph. Eng. 4634.

SEWING OPERATORS—IN BIG DEMAND. Easy work. Good pay. Positions waiting. MASTER Operating School, 190 N. State.

LEARN SWEDISH MASSAGE; SPE. 6 WK. KELLBERG INST., 14 W. WASHINGTON.

DRESSMKG.—MILLINERY SCHOOLS.

LEARN TO DESIGN AND SKETCH SMART clothes for yourself or as a profession. Master Designing College, 190 N. State.

DOGS, BIRDS, POULTRY, ETC.
Dogs.

ANN'S DOG KENNEL
WAUKEGAN-RD.
4 BLOCKS N. OF DEMPSTER-ST. WHEN LOOKING FOR A LARGE SELECTION CALL AT OUR OPEN AIR KENNEL. Get your pups in the country and get them healthy; every dog guaranteed. Scottish terr., wire haired fox terr., Pekingese, cheap; chows, $25; Bostons, $15; toy collies, $5; spitz, $7; police pups, $8; Eng. fox terr., others. Grown ped. English setter, chows, wires, Bostons, year old male scottie, cheap to good home. Litter Persian kittens, beauties, cheap. ALWAYS OPEN. MORTON GROVE 239.

6419 COTTAGE GROVE
500 Dogs and Puppies, all breeds.

Spitz, white	$6 up	Bull fox terriers	$3
Pom. Spitz	$10	Collies, sheps.	$4
Eng. Fox Terriers	$10	Chow-chows	
Wires	$10	Police	$6
Mixed pups	$2	Bostons	$15

Grown Wire Fox Terriers, Bostons, Chows, Spaniels, Airedales, Dobermann, Police. Watch dogs, $5. Many others. Parrots, $10; canaries, $5; monkeys. Angora and Persian kittens, $3 up. Open Till 10 p. m. and Sunday. We buy and sell. Hyde Park 9862.

1446 N. CLARK-ST.
NEAR NORTH-AV. 500 PUPPIES.
Chicago's largest dog shop. Ped. police, wires, spitz, collies, toy shepherds, fox bull terr., Bostons, chows, mixed pups, grown dogs, canaries, supplies. Open daily and Sunday 10 p. m. Div. 0090.

Dogs—Grown and Puppies.
All breeds, prices to sell; open air kennel 3 miles north of Dempser-rd. on Waukegan-rd. Second kennel on the west side.

SCHNAUZER PUPPIES, PED., FROM WINning stock, heavy boned, good whiskers. Reas. Mother of Pres. Hoover's dog. Dillman, 5826 Broadway. Edge. 0690.

CHOW DOG — WILL SACRIFICE BEAU. blue male, 3 years old, kind to children. Awarded 2d prize in New York. 3749 N. Sacramento-av. Independence 4660.

LARGE SELECTION OF PEDIGREED BOStons; beautiful litter of short nosed Pekes and fox terrier pups. Hirsch's Dog Shop, 1807 W. Madison-st.

PED. CHOWS, BOSTONS, PEKINESE, WIRE hair, Spitz, $7; Airedales, $5; Police, $8, Danes, $15, Collies, Fox and Bull terriers, $3. Watchdogs, $5. 6705 S. Halsted.

POLICE PUPPIES, REGISTERED, $10. Seeley 3907. 2300 Jackson-blvd.

POLICE PUP, BLK.-SILVER, PED., SHOW stock; fem., $20; male, $25. Mohawk 3169.

PED. CHOW PUPS; RED; REAS. 6139 Eddy, 1 blk. south of Addison. Pen. 7427.

BEAU. POMERANIAN PUP, $20; SPITZES, $5. Fox terr., $3. 2357 S. Mich.

BOSTON BULLS, SCREW TAILS, $15; POlice, $10. 4345 N. Western, nr. Montrose.

CHOWS; RED; 3 MONTHS; REASONABLE. 4908 N. Crawford. Kildare 1023.

CLOTHING, FURS, ETC.

The National Garment Co., 22 E. VAN BUREN-ST.
The well known manufacturers of high grade ladies' coats and dresses announce a great reducing sale. Don't miss this opportunity. A great saving for you.

COATS CLEANED, GLAZED, RELINED, $20. BLUMENFIELD'S FUR SHOP, 204 State-Lake Bldg. 190 N. State. Dear. 1253.

BILLIARDS AND BOWLING.

BILLIARD TABLES, NEW AND REBUILT. All prices and terms to meet all conditions. Buy direct from manufacturer and get best quality and lowest prices. Everything in billiard and bowling supplies. THE BRUNSWICK-BALKE-COLLENDER CO. 623 S. Wabash-av. Wabash 4020.

NEW AND USED BILLIARD TABLES. Low prices. Easy terms. KEEFE & HAMER CO., 17 N. Wabash-av.

TO RENT—ROOMS—CENTRAL.

NEW WABASH HOTEL.
1234 S. WABASH-AV. Rms. with priv. baths, $1.50 up. Vic. 8820.

BRIGHTON HOTEL,
503 N. State-st., 5 min. to Loop; newly dec. rms., r. w., shwrs.; sgl., $5; dbl., $8 wk. up.

Y. M. C. A. HOTEL—826 S. WABASH— 2,600 rooms, shower baths, large lobbies, entertainments. $5-$8 weekly.

HOTEL MARCO—510 S. DEARBORN-ST. On edge of loop. Clean, bright, outside rooms, $1 to $2 daily, $5 weekly and up.

TO RENT—ROOMS—SOUTH.

BLACKSTONE-AV., NR. 53D—TO RENT— Pleasant outside rm.; all transp.; no other roomers; 1 or 2 women. Call eves. after 7:30 or on Sunday; reas. Midway 5371.

BLACKSTONE-AV., 4924—TO RENT—NICEly furnished front room; private family; I. C. express, bus. Phone Drexel 0394.

BLACKSTONE, 5714, HARVARD HOTEL— To Rent—$7 up; golf, J. Pk., U. of C., I. C.

CORNELL, 5519—TO RENT — FRT. RM.; suit. 2 ladies; I.C., sur., bus. H. P. 2506.

DORCHESTER-AV., 5226. FAIRFAX 8210.
Dorchester Manor Hotel.
Wonderful rooms for $7 a week and up.

DORCHESTER-AV., 6817, LITTLE HOTEL— To Rent—New, quiet, homelike; $8 wk. up; run. w., tub, shr., comfort, lobby; I. C. tr.

DREXEL, 4700, 1ST—TO RENT — CLEAN, cozy rm., priv. fam., 2 beds, $5. Stevens.

ELIZABETH-ST., S., 5703—TO RENT—LGE. rm., nr. surf., bus, 2 ladies. Went. 0205.

ELLIS-AV., 4141—TO RENT—UNTIL SEPT. 15; front room, single. Kenwood "L" and bus.

ELLIS-AV., 4543—TO RENT—LGT. AIRY sunrm., 3 windows; very reas. Ken. 3425.

GREENWOOD, 4404—TO RENT — 2 LGE. frt. slp. rm., $5-$6; r. w. Oakland 3693.

GREENWOOD, 6362, 1ST — TO RENT — Pleas. rm., adj. lav.; priv. fam.; exc. trans.

HARPER-AV., 5124—TO RENT—ROOMS; run. wat.; pri. res.; I. C.; surf. Mid. 0578.

HARPER, 5458, 1ST—TO RENT—LGE. RM. suit. 2; private family. Midway 1516.

HYDE PK.-BLVD., 1430-42. 1-3 RM. APTS.
BOULEVARD MANOR
smartly furn., fronting on boulevard in exclusive residential district, at moderate rates. Nr. lake, park, 9 min. loop. I. C. X.

HYDE PK.-BLVD., 5488—RMS. $7-$12 WK.
CECIL HOTEL.
Park, lake, I. C., bus. Tourists invited.

HYDE PARK, 1430—TO RENT—ATTRACT. rms.; in-a-dor beds, $5 up; nr. pk., I. C. X.

INGLESIDE, 4736, APT. 2—TO RENT— Double r., b., kit. opt. & Pri. fam.; bus, surf.

KENWOOD-AV., 6430-32—TO RENT—HOMElike; priv. fams.; new hotel restau. few steps; priv. gar.; nr. J. Pk., L, Ill. Cent.

KENWOOD-AV., 6430-32—TO RENT—HOMElike; priv. fams.; new hotel restau. few steps; priv. gar.; nr. J. Pk. L, Ill. Central.

KIMBARK, 6365, APT. 3A—TO RENT— Cln. well furn. frt. rm.; adj. bath; suit. 2; all tran.; pri. fam.; reas. Fair. 0298.

KIMBARK, 6515—TO RENT—CLEAN, AIRY outs. rms., r. w., newly dec., nr. pk., I. C., L.

KIMBARK, 6045—TO RENT—NCLY. FURN. clean, rms., $4. Nr. I. C., L, surf. bus.

KIMBARK, 5141 — TO RENT—NICE, LGE. rooms, bus, I. C. station. Dor. 1863.

KIMBARK, 6636, 1ST—TO RENT—NICELY furn. front rm.; 1 blk. from I. C.; $8.

LAKE PARK, 4363—TO RENT—FRT. RM.; suit. 2; gar., brkfst. if wtd. gd. trans.

LAKE PK., 4929, VILLA MAREE—TO RENT —Lg. cool rs.; nr. lake; r.w.; nr. bh. opt. I.C.x.

MARSHFIELD, 9111—TO RENT—NICELY furn. lg. front rm. for 2; adj. bath.; priv. entrance; excel. trans. Bev. 7446.

MARYLAND-AV., 6314—PLAZA 5600.
NEW MARYLAND HOTEL.
$8.50 wk. up with bath; ½ blk. 63d-Cottage.

MICHIGAN-AV., S., 2507—TO RENT—CLN. r., bath, md. serv.; good trans.; $5 wk. up.

NORMAL, 6400, NORWOOD HOTEL — TO Rent — Large, light double rooms; new bldg.; $10; adj. bath, $12; close to surf., L, and bus; reasonably priced meals; comp. kitnt. apts., $65 a month. Englewood 3700.

SIXTY-SECOND-ST., W., 405—TO RENT— 1 lg., 1 sm. r.; mod.; L, sur. bus, $4.50-6.

SOUTH PARK-AV., 6014, SOUTHWAY HOTEL —To Rent—Large, light double rooms, new bldg., $8; adj. bath, $10; close to surf., L and bus; transient, $1.50 up. Normal 6700.

STONY ISLAND-AV., COR. 67TH-PL.
NEW PARK HOTEL.
Beau. rms., bath and shwr.; spacious lobby; 1 blk. Jackson Pk., I. C. and all trans. $8-$12 wk., $1.50-$3.50 per day. Dor. 7519.

UNIVERSITY, 6200, 2D—TO RENT—IDEAL frt. rm.; lt., airy. Pr. por. Suit. 1-2; 1 bl. L.

UNIVERSITY, 6206-20—TO RENT—LGT. airy r. adj. ba., su. 1-2, $9. 1 blk. L, sur. I.C.

VERNON, 6910—LARGE QUIET FRT. RM.; private home; all trans. Triangle 2448.

YATES, 7212 — TO RENT—SUNNY FRT. rm.; man; rent reas.; fine tran. Mid. 8216.

TO RENT—VERY LGE. RM., $12; 2 DBL. beds; plenty of rm. for 2-4; breakfast opt. Pri. home; all tr. Rad. 3468.

TO RENT—DES. RM.; PRIV. FAM.; HYDE Park dist.; nr. I. C.; refs. Plaza 5033.

TO RENT—ENGLEWOOD; FRT. RM.; PRI. home; Protestant pref. Normal 4361.

TO RENT—BEAU. FURN. RM. FOR BUS. wom.; loc. and trans. unexcelled. Dor. 2611.

5038 BLACKSTONE-AV.
Single, also double room; private family; near I. C. and bus trans. Drexel 3426.

NEW UNIVERSITY HOTEL.
All rooms priv. bath. $10 up; near lake, I. C., exp., bus, surface. 5519 Blackstone-av.

$3.50-$5.00 PER WEEK.
1508 E. 66th-pl.; the Cozy; clean, cool slping. rms.; conv. bath; all trans.; 1 b. pk.

Hotel Rooms.

Parkland Hotel
FACING JACKSON PARK. FRONT ROOMS, $8 WK.
Finest value in city; modern hotel, 24 hr. elevator and switchboard service. One block to L, I. C. surface and buses.
1552 E. 63D-ST.

46TH AND WOODLAWN. ATL. 5409.
HOTEL WOODMERE.
Spacious rooms with bath, $9 up; excellent dinner, 85c; I. C. express, bus, surf., 3 blks. Kenwood L. Complete hotel service.

KENROSE HOTEL.
6417 Kenwood-av. 1 blk. I. C., surface, L. R. bath; 1-2 pers., $10 wk. up. Fair. 8100.

TO RENT—ROOMS—SOUTHWEST.

CALIFORNIA, S., 6017—TO RENT—NEWLY furn. rm., twin beds; also garage. Prospect 8467.

TO RENT—ROOMS—NORTH.

AIRDRIE-PL., 923—BIT. 2061—TO RENT— Rooms, harmonious atmosphere.

Barry-Broadway Bach. Apts.
3020 BROADWAY. BITTERSWEET 1600. A quiet place to live—warm, clean, airy, comf. rms., with bath or shower; ph. in ea. rm.; $7.50 up wk.; spec. mo. rates to perm. guests; gar. in conn.; gd. trans.; 15 m. loop.

BELDEN-AV., 549, NEAR LINCOLN PARK —TO RENT—CLEAN, LIGHT; sgl.-dbl., stm. elec., r. w., showers; $7-$8.50-$10; all trans.

BELLEVUE, 14—TO RENT—DBL. FRT. RM. In-a-dor bed; r. w.; also sgl. rms. Nr. lk.

BELMONT, 2019—TO RENT—LGE. FRONT rm.; 2 single beds; board if des. Garage.

BROADWAY, 4049. L. V. 7111.
BROADWAY ARMS.
BEST ROOMS, $5-$6-$7-$10 WEEK.

BRYN MAWR, 1465—TO RENT — CLEAN, airy fr. rms.; priv. fam.; ex. trans.; reas.

BUENA-AV., 1031, 2D—TO RENT—BEAUT. lge. front r., opp. bath, $7. Blk. L, bus.

CASS, 820—TO RENT—CLN., QUIET, LG. rs.; shwr. bth.; $4 up; hotel ser. Del. 7785.

CEDAR, 68 E—TO RENT—CEDAR GIRLS club meals served.; refs.; ½ blk bus.

CHESTNUT, E., 195 — TO RENT — BEYE Apt. Hotel. Single sleeping rms., $7 wk.

CLARENDON-AV., 4126—
LAKESHIRE HOTEL.
85 rooms, all with private baths and showers, $9 up; bus, L, surface. Bittersweet 3900.

CLARK-ST., N., 4421—TO RENT—NICE, LT. rms.; sgl. and dbl.; private family.

CLIFTON, 4507, AND WINTHROP, 4821— To Rent—All newly furnished, with or without bath; reas. Bus, L, beach.

CUYLER, 1825—TO RENT—ATTR. FURN. rs., adj. bth., $5-6 pr. hm. ex. tr. L. V. 9787.

DEARBORN, N., 1022—TO RENT—FURN. rooms, $4-$5 week; 10 min. walk to Loop.

DEARBORN, N., 1160—TO RENT — LGE. sgl., dbl. rooms, priv. bath. Run. water.

DOLE-AV., 642 [2700 N.]—TO RENT—N. dec. comf. slp. rs.; $4 up. Bath, shower.

DOVER, 4735—TO RENT—LGE., AIRY frt. rm.; r. w.; twin bds.; sun par.; all tr.

ELM, E., 70—TO RENT—LARGE FRONT room; private bath; near lake; reas.

ELM, E., 78—TO RENT—LRG. FRONT RM. Priv. bath; professional men preferred.

FULLERTON PKWY., 444—TO RENT— Rms. with water; sgle., dble., $6 to $8; ½ blk. Linc. Park.

GEORGE, 1103 [2900 N.]—TO RENT—N. dec. comf. bed; Diversey L, bus, surf., $4.

KENMORE, 4900—AND 4927— SHERIDAN, 4932—AND 4332— Lt. cool hotel rms., $5-$9; attr. kitch. suites $9-$13; Auto Park. Enjoy the lake brs.

KENMORE, 5516, APT. E—TO RENT—VERY desirable room; priv. family. Call Longbeach 0529 or janitor.

KENMORE, 5047—TO RENT—LONG. 0815.
HOTEL DU PONT.
All modern rooms, $7 per week and up.

KENMORE, 5040—TO RENT—SPAC. FRONT slp. rms.; newly dec.; all transp.; $6 wk.

KENMORE, 4618—TO RENT—$6-$14 WK. Bath, rm. wat.; ph. serv. Wil. L. bus.

KENMORE, 4861—TO RENT—RMS., $6 UP; fr. bakg. rm., $10; 1 blk. beach; all trans.

LA SALLE, N., 1550, APT. A—TO RENT— Large front, adj. bath; reas.

MALDEN, 4725. NEW BLDG.
HOTEL LAWRENCE.
Trans. rea. guests; cool, quiet outside rms.; priv. bath, shwr., nr. trans., beach, $11 to $15.

MAGNOLIA, 4502—TO RENT—ATTR. RM. adj. bath; 1-2; pri. hm.; Wil. ex.; very reas.

MAGNOLIA, 4426, 2D—TO RENT—BEAU. front rm.; lg. cool rm. $6; pri. fam.; Wil. X.

MAGNOLIA, 4516—TO RENT—LG. FRT. R. 1 or 2; r. w.; Wilson "L."

MAGNOLIA, 4528 — TO RENT — OUTSIDE single rm., 1 or 2; r. w.; Wilson L; reas.

MELROSE, 434—TO RENT—HOTEL DEL Monte; lge. lgt. rms. filled with lake breezes; din. rm., $8-$15; with meals, $15-19.

MICHIGAN, N., 843—TO RENT—DBL.-SGL. r.; pri. bath; lovely hm.; 1 blk. from lk.

MICHIGAN, 845 N.—TO RENT—SGL.-DBL. rms.; priv. bath. Summer rate $7 up.

MICHIGAN-AV., N., 753—TO RENT—BETter furn. rooms; ref. Apt. 3, Robinson.

MONTROSE, 833. L. V. 5700
Large attractive rooms, r. w., phone; 2 floors bachelor, 1 floor ladies; $7 up.

MORSE-AV., 1519—TO RENT—ROOM FOR 1-2 gentlemen; transp.; refer.; gentiles. Phone Hollycourt 3546.

OAKDALE, 536, 2D—TO RENT—LG. FRT. r., 3 win., kit. priv. opt.; nr. Linc. pk. bch.

OAKLEY-AV., N., 4335—TO RENT—LARGE room; private family; h. w. heat.

ONTARIO, E., 22—TO RENT—DBL. AND sngl. rms. priv. bath. Del. 1909.

PINE GROVE, 2744—TO RENT—NR. DIversey, att. sgl.-dbl. rms., with or without priv. bath; near Lin. Pk., beach and golf course; $7-9-10; hotel service; all trans.

PINE GROVE, 3827—TO RENT—LARGE frt. rm., $7; all transp. Buck. 4680.

PINE GROVE, 2717—TO RENT—BRIGHT $5-$6 sgl. or dbl. r., r. w.; ½ blk. bch., pk.

RACINE, N., 4556—TO RENT—BEAU. FUR. sgl.-dbl. rms. Must see to appreciate.

Sheridan, 4035—Lake V. 4220
Large outside rooms; running water and phone; 1 block to Sheridan L; bus to door.
$6-$7-$8-$9 WEEKLY.

SHERIDAN, N. 655 [NEAR THE LAKE]
LAKE SHORE ARMS.
RMS. $6 WK. UP; NEW MANAGEMENT. NEWLY DEC.; SOME RMS. WITH BATH.

SHERIDAN, 4101. BUCK. 7450.
THE STIRLING.
BEAUT. RMS., $7, $8, $10 WEEK UP.

SHERIDAN-RD., 7467—TO RENT—FOR PARticular business girl; attractive corner hse.; near beach, L; bus to door.

SHERIDAN, 4454, 1ST—TO RENT—ATTR. furn. frt. rm., run. w.; single or double.

STATE, N., 636—TO RENT—NEAT, CLEAN rms.; h. w. con't. $4-$5-$6-$7. Del. 1078.

STATE-PKWY., N., 1540—TO RENT—RMS. in artistic house, for girls; lake, bus, surf.

SUNNYSIDE, 925—TO RENT—A COZY RM. Very reas.; all trans. Edgewater 2543.

SUNNYSIDE, 2016—TO RENT—2 SGL. CON. rms., incl. pch.; brd. if desir. Rav. 10055.

SUNNYSIDE, 814, 3A—TO RENT—PLEAS. rm. at lake; pri. fam.; gd. tran. Sun. 4088.

WAVELAND-AV., 1219—TO RENT—NICE lt. r., 1 or 2; hskpg. priv. Well. 7163.

WINTHROP, 5054. PH. LONGBEACH 8933.
HOTEL FRANCES
100 brand new rms. with beau. tile baths; all with tub and shower. This hotel is conceded to be the best furnished hotel on No. Side; ideal loc.; gar.; 1 blk. Argyle X. bus. sur., beach. Rates as low as $9 wk., $2 day.

WINTHROP, 4826. LONGBEACH 0922.
CASTLE HOTEL.
½ block Lawrence-av. L station. 100 rms. Newly decorated, elegantly furnished; $7 per week and up. Transients accommodated.

WINTHROP, 5530—TO RENT—NR. L STA., bus, new hotel; tearm.; refined bus. peop. $8 wk. up. Bryn Mawr Hotel. Lon. 3900.

WRIGHTWOOD, 635—TO RENT—SGL.-DBL. rm., refined home; nr. park; exc. transp.

TO RENT—LARGE FRONT ROOM, SUITAble for 2 gents. priv. family; conven. to L, bus and surface. Call Rogers Park 2633.

TO RENT—BEAU. LGE. FRT. R.; PIANO; 2 baths; $10; sgl. r., grill, $6. Grac. 3773.

TO RENT—OAKDALE-AV.—PRI. FAM.; NR. Linc. Pk.; rm. for 1-2; bd. op. Grace. 3901.

TO RENT—PLEAS. R.; TW. BEDS; GIRLS; men; all trans. Cath. pref. Pri. Sun. 7457.

NORTH-AV. Y. M. C. A.
1508 Larrabee-st., $5-$6; newly furnished rms.; cafeteria, swimming pool with gym. tennis; near Lincoln Pk.; 12 min. to Loop.

BACHELOR QUARTERS.
Nr. Linc. Pk. and lake; clean; newly dec.; sgl. and dbl. rms. 1505 N. Clark-st.

Hotel Rooms.

HAWTHORNE ARMS.
Modern; near lake, garage; $8 week up. 3434 BROADWAY.

THE HALIBURTON,
6954 Greenview-av. R. P. 5247. Attrac. rms. with or without bath, $9 up; bus. L. 1 blk.

NEW BRYN MAWR HOTEL "T" RM. 5530 Winthrop, nr. beach; $8 wk. $1.50 day up.

TO RENT—ROOMS—NORTHWEST.

CALIFORNIA, N., 1622. BRUNS. 2425.
NORTH HOTEL.
New bldg.; $8 & up; comp. serv. opp. L sta.

EASTWOOD, 3031—TO RENT—LIGHT FUR. rm.; L trans.; priv. fam., $4; gar. $3.

FRANCISCO, N., 2529—TO RENT—NICE, lgt., frt. room; near surf., bus, L; private home; $4 week.

IOWA, 5414—TO RENT—ATT. FURN. RMS., lady empl.; kit. priv.; ex. trans. Man. 3799.

KEDZIE-BLVD., N., 2312—TO RENT—FURnished rooms, $6 to $8; opp. Logan-sq. L.

KEDZIE-BLVD., N., 2530—TO RENT—FUR. rooms, $6-$8; opp. Logan Sq. L.

MEDILL, W., 3533—TO RENT — NICELY furn. bedrm.; priv. fam. Belmont 2843.

MONTICELLO, 4826—TO RENT—ATTR. furn. rm.; good trans.; reas. Irving 1634.

SAWYER, 2451, 2D—TO RENT—RM. FOR 2; bd. if des.; sm. pri. fam.; all trans.

TRIPP, N., 2335—TO RENT—LG. PLEASant rm.; suit. for 1 or 2 ladies emp.; excellent transportation. Spaulding 3064.

TO RENT—ATTRACTIVE DOUBLE ROOM; good transportation. Keystone 8034.

TO RENT—ROOMS—WEST.

ADAMS, W., 4745—TO RENT—LG. BEAU. furn. rm.; suitable for 1 or 2 gents; priv. family; no children; good transportation; steam heat and hot water. Columbus 3763.

ADAMS-ST., 3320—TO RENT—LRG. AIRY rm. and porch in mod. apt., for one or two gents.; also small front rm. Gentiles.

HAMLIN, S., 154, 3D—TO RENT—LG. DBL. or sgl. ft. rm.; furn.; facing pk.; quiet; excel. trans. Van Buren 5712.

HAMLIN, N., 336, 2D — TO RENT — OPP. Garf. Pk.; airy rm.; 1 or 2; ex. tr.; reas.

JACKSON-BLVD., 4416—TO RENT—LGE. airy rm., young man or marr. cple.; Jewish. Neihaus, Mans. 1906.

MONROE, 3918 — TO RENT — RM., PRIV. fam.; good trans. Nevada 2785.

MONROE-ST., 3503—TO RENT—ATT. FUR. nr. Garf. Pk.; slp. pch.; 2-4. Van B. 2742.

OAKLEY-BLVD., S., 211—TO RENT—LGE. frt. rms. in priv. fam.; $3 up.

WALNUT, 3328—TO RENT—ATT. FRT. RM. run. w., gar. $5; ex. trans. Nev. 0434.

WASHINGTON-BLVD., 3115, APT. 1—TO Rent—Large room with private shower, Van Buren 0899.

WASHINGTON-BLVD., 3833 — TO RENT— Lg. lt. frt. rm.; mod.; ½ blk. Garfield Pk.

TO RENT — SINGLE RM.; GENTLEMAN pref.; gd. trans. 5 N. Homan. Kedzie 4923.

TO RENT—LOVELY RM., DOUBLE EXPOS. nr. Col. pk., exc. trans. Eves. Aus. 9164.

Hotel Rooms.

NEW HOTEL HOOVER.
3858-60 JACKSON-BLVD.
Large, bright outside rooms with private bath, shower; beautifully furnished; every hotel service; 1 block to Garfield Park. Rates $2 per day, $9 per week and up.

TO RENT—ROOMS—SUBURBAN.

TO RENT—ATTR. WELL FUR. LG. COR. frt. rm.; bath, priv. res.; betw. lake and L sta.; 2 blocks beach, golf. Wilmette 1297.

TO RENT—HOUSEKEEPING ROOMS.
South Side.

BLACKSTONE, 6627—TO RENT—2-3 RM. suite, clean; bus, I. C., pk., beach; reas.

BLACKSTONE, 5311—TO RENT—2 R. KIT. 3 r. bk. ph.; 2 rl. I. C., bus, sur.; reas. pr.

BLACKSTONE, 5601—TO RENT—1-2-3-4 R. kits., n. dec., md. ser.; I.C.X. sur., bus, lk.

CORNELL, 5233—TO RENT—1-2-3 RMS. pr. b., por., day or wk.; nr. lk. I.C.X. bus.

DORCHESTER, 6021—TO RENT—1-[illegible] APT. $7 up; 2 r. apt., $11. I.C.X. bus. L Jack. P.

DREXEL, 4642, GLADYS APTS.—TO RENT —Nicely fur. 1-2-3 rm. kit. apts., pri. bath, $9 up; everything inc.; slpg. rms. $6-$7.

DREXEL, 4145-4147—TO RENT—1 AND 2 rm. kitnt. apts., in-a-dor; cool, clean, cozy furn.; very reas.; modern bldg. L, bus, I. C.

DREXEL, 4332, DREX. MANOR—TO RENT— 1-2-3-4 rm. apts., accom. 2 to 6. Pr. bath, porch, maid serv. $10 up. All trans.

DREXEL-BLVD., 4201, 3D—TO RENT—2 rms.; real kit.; elect.; gas; l.; slpg. rms.

DREXEL-BLVD., 4252—TO RENT—CLEAN, cool kit. apts., r. wat. $8-$10; bus, L, sur.

ELLIS-AV. 4119, NR. LAKE.
Newly furn. kits. 1-2-3-4 rms.; No. 1 bus, L ex. 10 min. lp.; reas.; htl. ser. Atl. 5500.

ELLIS, 6542, 2D APT.—TO RENT—2-3-5 rms.; por.; rl. kit.; dec. slpg. rms.; $4.

ELLIS, 4345—TO RENT—2 RMS., KIT. $9. Slpg. rs. $3-$4, r. w.; good loc.; all trans.

ELLIS, 4149—TO RENT—NICELY FURN. rooms, $3-$8; Kenwood L I. C. surface.

EVANS, 6230—TO RENT—3 NEWLY DEC. hskpg. rms.; also sleeping rooms.

INGLESIDE, 6410—TO RENT—3 FRT. RMS. sink, etc. Also 1 rm. and kit.; reas.

KENWOOD-AV., 5519—TO RENT— 2-3-4-5 Rm. kitchenets, complete service $6.00 A WEEK AND UP. Also single rooms as low as $4 wk. I. C., bus, surf. New managemt. Plaza 2110.

KIMBARK, 6045—TO RENT—1 RM. FRT. Full kit., r. w., wall bed, $10; I. C., L.

KIMBARK, 6221—TO RENT—3 RM. FURN. apt., priv. bath, $60; I. C., surf.

KIMBARK, 6017, 2D—TO RENT—NEWLY dec. lt. 2 rm. and kit., pri. lav.; I.C., L, b.

KIMBARK, 6345—TO RENT—NEW. FURN. cozy 1-2 rm. apts.; also slp. rs.; reas.; I.C.L.

KIMBARK, 6330, 1ST—LG. WELL FURN. front suite, real kit., dinette; reas.

LAKE PK., 4919—TO RENT—1-3 RT. APTS. Pri. bath; $7-15; bsmt., $7; maid serv.; linen, gas, elec., auto space free. I. C. exp.

LAKE PK., 4929, VILLA MAREE—TO RENT —Lg. airy kit., adj. bth., md. ser., lk. I.C.

MICHIGAN-AV., S., 2507—TO RENT—1-2-3 rs., incl. linens, md.-serv.; gd. tr.; $5-$15.

NORMAL, 6442—TO RENT—2, 3 R. SUITES Well furn. $7.50 to $15. Englewood 0043.

OAKENWALD, 4563—TO RENT—3 RM. FR. pch., 2 beds, on lake; $13.50. Drex. 6816.

TO RENT—HOUSEKEEPING ROOMS.
South Side.

OAKENWALD, 4598, COR. LAKE PARK— To Rent—1-2 rm. apts., overlooking lake; newly dec. "The Phillips." 47th-st. surf. I.C.

OAKENWALD, 4460—TO RENT—1-2 RM. apts., beau. fur., best conv.; all tr.; $8 up.

OAKWOOD-BLVD., 635—TO RENT—NICELY furn. rms.; best tran.; $4.$5.$6. Atl. 4502.

SHIELDS-AV., 5517—TO RENT—LGE. FRT. rm., bedrm. and kit., priv. entr. Must be seen to be appreciated. $12. Engl. 4473.

SIXTY-SECOND, E., 922—TO RENT—100% furn. 1-2 rm. apts. rol. beds, etc.; $8 up.

SIXTY-FIRST, E., 837—TO RENT—2 R. kit., comp. furn., pri. bath; gd. tr.; reas.

SIXTY-FOURTH-ST., E., 1511—TO RENT— Lov. frt. furn. hskpg. rm., $7; all trans.

SIXTY-THIRD, E., 1025, 3D—TO RENT—3 furn. hskpg. rms. rl. kit.; reas.

STONY ISLAND, 6110—TO RENT—OPP. park; 3 beau. rs.; pri. pch.; I. C., surf., L.

UNIVERSITY, 6439—TO RENT—NICELY furn. 1 rm. kit.; frt. pr. por.; gd. trans.

UNIVERSITY, 6112, 2D—TO RENT—2 OR 3 rm. suites, pri. bath, pch; gd. tr.

WOODLAWN, 4541—TO RENT—1-2-3 RM. kit. apts., pr. bath, $8 up. I. C., surf., bus.

Parkland Hotel
FACING JACKSON PARK.
$12 WEEK
Comp. furnished kitch. apts.; private bath, in-a-dor bed; 24 hr. elevator and hotel serv.; 1 block to L, I. C., surface and buses.
1550 E. 63D-ST.

7800 LOWE-AV.
Two front rooms, newly furnished; real kitchen; running water; private home; near R. I., surface. Phone Radcliffe 8517.

2 ROOM APTS., $8.
4554 Oakenwald on lake; hskpg. apts., $8, $10, r. w., lg. rms., free pkg. I. C. L. surf.

North Side.

ADDISON, 950—TO RENT—1 AND 2 RM. kitch., also sleeping rms., nr. N. W. and "L" sta. Buckingham 3841.

AIRDRIE-PL., 923 [4130 NO.]—TO RENT— 1-2-3 rm. apts. that are light, airy and comfortable; reasonable. Bittersweet 2061.

ALDINE-AV., E., 543, 2D—TO RENT—3 lge. light rooms, real kit., Piano; ½ blk. from Broadway and bus. Reas.

ARLINGTON-PL., 535—TO RENT—2 RMS. furn.; pantry; sun par.; h. w. ht.; nr. pk.

ASHLAND, 4349—TO RENT—2 R. SUITE, kit., ldry., priv. adults; $10.50. Gra. 4695.

BARRY-AV., 731—TO RENT—ATTRAC. SG. rms., newly furn. Also 1 rm. suite. Reas.

BEACON-ST., 4712—TO RENT—SMALL modern suites; priv. baths; $10 to $15.

BELDEN, 345—TO RENT—BEAUT. LOC. at Linc. Pk., airy frt. rm., kit., bath; $12.

BELDEN, 1045—TO RENT—1-2 RM. KITS. wall beds, $6 up; tourists ac.; Fullerton X.

BRIAR-PL., 733, NR. CLARK-BELMONT— To Rent—Attr. furn. new dec. 2 rm. apts.; suit. 1-2-3, $7 up; some with pchs.; L, surf.

BROADWAY, 4049. L. V. 7111.
BROADWAY ARMS.
2 RMS., $10-$12 WK.; 3 RMS., $15 WK. SPECIAL LOVELY 4 RMS., $60 MO. UP.

BURLING, 2839, NR. DIVERSEY-CLARK— To Rent—1-2 rm. kit., new. dec., $7 up.

CLARENDON, 3950—TO RENT—1-2 R. OUTside kit., new. dec., best rates; gd. trans.

CLARK-ST., N., 1004—TO RENT—NEAR BCH. FREE PARKING SPACE. Mod. 1-2-3 r. kitnt., priv. bath, elev. $18.

CLARK, N., 853—TO RENT—MOD. NEWLY dec. 2-3 rm. kits., 2 bds, $12-$16 wk. d.

CRESCENT PL., 911—TO RENT—1-2 R. mod. kits.; lgt. airy; nr. lake; all trans.

FULLERTON PKWY., 444—TO RENT—2-4 rm. suites. $12 to $20 wk.; ½ blk. Linc. Park.

FULLERTON, 510—TO RENT—2 OUTS. RS. with porch; comf. furn.; 2 baths; $13 wk.

GEORGE, 1103 [2900 N.]—TO RENT—2 R. n. dec.; rl. kit; Diversey L, b., surf. $10.

GRACE, 719—TO RENT—1 R. KIT. BEAU. furn. $6 up; also slp. rms.; gd. tr.; nr. lk.

HAZEL, 4327—TO RENT—LOVELY 3 RMS. pch., pri. bath; real kit., $15. L. V. 4235.

IRVING PARK, 845—TO RENT—2-3 APTS. $12-$15; all trans. Wellington 9634.

KENMORE, 5132—TO RENT—1-2 RM. KIT. Free gas, lights, linens; daily maid serv. Outside rm.; newly dec.; near lake. $7 up.

KENMORE, 4927—TO RENT—2 LGE. DNDY. rms. $12; Free prkg. Also hotel rms.

KENMORE, 4237—TO RENT—ATTR. 1-2 R. kit., gas, lgt., linen; $5 up; exc. trans.

KENMORE, 4358—TO RENT—1-2 R. PULLmanette apts.; nw. fur.; Wil. L; $7-$12.50.

KENMORE, 5050—TO RENT—NEWLY DEC. 1-2 rm. kit apts.; L, bus, beach; reas.

LAKESIDE-PL., 900—TO RENT—LOVELY cool 2 rm. kit.; also lge., airy, cool frt. rm. for 2; bch.; ½ blk. exc. trans.; reas.

LA SALLE, N., 1030—TO RENT—NR. BCH. FREE PARKING SPACE. Mod. 1-2-3 r. kitnts., $8-$12; walking dist.

LA SALLE, N., 1702—TO RENT—OPP. PK. new. dec., sgl.-dbl. rms.; elec., $8-$10; wd.

LAWRENCE, 835—TO RENT—1 RM. KIT. nice. dec.; all tr.; bea. fr.; nr. bch.; $7 up.

MAGNOLIA-AV., 4845—TO RENT—1-2-3 R. apts., lovely cor., shade trees; close Lawrence L sta. and Uptown; $8-$12-$17 wk. Sunnyside 1449. Longbeach 8833.

MAGNOLIA, 4836—TO RENT—NEWLY DEC. 1, 2 and 3 rm. kit. apts.; gas, elec. and linens; excel. trans.; nr. the beach; $10 up.

MAGNOLIA, 5203—TO RENT—3 NICELY furn. hskg. rms., real kitch.; good home and trans.; nr. lake; reas. Sunny. 0350.

MAGNOLIA, 4754—TO RENT—2 RM. SUITE. Nice furn.; nr. Law. L; $10. Edge. 6584.

MAGNOLIA, 4443—TO RENT—2-3 RMS., newly furn., 2 beds, $12-$15; all trans.

MALDEN, 4621—TO RENT—3 RMS., $15; comp. lge. kitch.; priv. porch; Wilson L.

MALDEN, 4746—TO RENT—TO REFINED guests; new dec. 1-2-3 rm.; very reas.

MALDEN, 4650—TO RENT—LIGHT, AIRY. new. dec. 1 rm. kitnts. All trans. $9 up.

MAPLE, 65 W—TO RENT—3 RMS. PRIV. bath, $18 wk.; 2 rms. $12.50. Sup. 2650.

PINE GROVE, 3711—TO RENT—NEW. FUR. reas.; dec. airy 2-3-4 r. apts.; roll bd., piano.

RACINE, 4448—TO RENT—1 LARGE FR. airy rm., pri. porch. Wilson exp. Reas.

SHERIDAN, 706, COR. PINE GROVE-AV.— 1-2 rm. kits., maid serv. $9 a wk. up. Busses 51-53-58 at door. Highmore apts.

SHERIDAN-RD., 4542—TO RENT—2 LGE. rms.; real kit.; pri. pch.; $10; other rms.

SHERIDAN, 4332—TO RENT—1-2 RMS. hsk. suites; $9-13; pkg. space; nr. beach.

SHERIDAN, 4101. BUC. 7450
THE STIRLING
BEST TRANS. SHER. L. BUS, SURFACE. 3 RMS., BEDRM. AND IN-A-DOR, SUIT. 4. 2 RM. APT., $50 MO. UP, $12.50 WK. UP.

SHERIDAN, 3901—TO RENT—1-2-3 RM. kits., md. ser., $7-14; L, bus, sur.; fr. pk.

SHERIDAN, 672—TO RENT—3900 NORTH 1-2 rm. kits., new. dec. $8 up; all trans.

ST. JAMES, 438—TO RENT—3 R. PRV. bth., gas, lt., linen; nr. Linc. Pk. $12 wk.

WINTHROP, 4730—TO RENT—FRT. RM. Pullman kitnts.; light; also 3 rm. basement apt., priv. bath; newly dec.; all transp.

WINTHROP, 4840—TO RENT—2 RMS., $10; 3 rs., $13; new. dec.; Lawr. L. Edg. 5055.

WINTHROP, 4917. THE WINSLIE—TO Rent—3 rm. suite; priv. bath and porch.

THE BRITTANY APTS.—TO RENT—MODern, airy 1-2-3 rms. in beaut loc., only $45-$60; nr beach. 5528 Kenmore.

Northwest Side.

SPAULDING, N., 3038—TO RENT—LG. FR. rm.; sep. kit.; com. furn.; $9; Irv. 8139.

West Side.

ADAMS, 4242—TO RENT—6 RMS., FURN. unfurn., st. ht., h. wat., airy; gd. tr. $75.

ADAMS, W., 3845—TO RENT—1-3-4 RMS. Att. fur.; r. w.; slpg. rm.; pr. entr.

FULTON, 3933—TO RENT—2 RMS. AND kit.; gd. tran.; board child; rea. Ked. 3854.

HAMLIN, N., 208, 2D—TO RENT—2 MOD. hskpg. rms.; pri. ent., lav.; exc. tr. Reas.

HAMLIN, N., 336, 2D—TO RENT — OPP. Garfield Pk. 3 pr. rms., rl. kit.; ex trans.

JACKSON-BLVD., 2944—TO RENT—MOD. 2 or 4 rm. apts.; pr. bath, $7.50 to $16.50.

JACKSON-BLVD., 3045—TO RENT—2 FRT. rms., $10.50 wk. All transportation.

JACKSON-BLVD., 1820—TO RENT—LIGHT housekeeping rms., with kitchenette.

MAYPOLE, 3300—TO RENT—2 ROOM KIT. Att. furn. outrms.; nr. [illegible]; exc. trans.

MILLARD, S., 2213—TO RENT—FURN. 1 large front rm. with kitchen privileges; very reasonable; convenient transportation.

WASHINGTON-BLVD., 1841—TO RENT—2 or 3 nicely furnished front rooms.

BOARD AND LODGING—SOUTH.

DREXEL, 3967-69—FINEST LOC. ON PARK system. Beau. outside rms., every conven. All table; lawn, pchs.; sur. L. bus, I.C. Reas.

FIFTY-THIRD-ST., E., 1401—ROOM AND board. $10 wk.; I. C., bus, surf. Dor. 0410.

GREENWOOD, 4426—ATTRACTIVE HOME; r. suit. 2 or sgl.; home cooking. Atl. 3128.

INGLESIDE, 6619—BRD. AND RM. FOR 2 in modern apt.; priv. fam. Mid. 7835.

OAKENWALD, 4569—LG. COOL RMS. WITH board; on lake; all trans. $11 up. Oak 6877.

WOODLAWN-AV., 6037 — BOARD, ROOM; home cooking; all tran.; $10. H. P. 2085.

LARGE, COZY, OUTSIDE RM. FOR 2; 2 beds. $9 ea. Will board. 3842 Ellis-av.

COMFORTS OF HOME FOR AGED AND INvalids; mild mental cases. Mid. 1605.

BOARD AND LODGING—NORTH.

BROADWAY, 2862—LG. RM.; 2; PIANO; newly dec.; nr. pk.; ex. tr. Reas. Buc. 5964.

DEMING-PL., 454—LGE. FRONT ROOM; excellent food; reas. rent. Div. 3849.

EASTWOOD, 857—ATT. RMS., EX. BOARD. Beach, bus, L; radio; $9-$11. Sun. 1190.

IRVING PARK-BLVD., 2049—FURNISHED room with board; excellent transportation; very reasonable. Call Well. 3304, after 5.

KENMORE—5011—CORNER HOME. Beautiful large double and single rooms; priv. bath; home cooking. Longbeach 3670.

KENMORE, 5715—3 RM. SUITE, BATHS, 3 persons, $42 a wk.; 4 for $50 a wk.; include breakfast and dinner. Ardmore 4355.

KENMORE, 5715 — LARGE FRONT RM., rollaway bed; $25 per wk. for 2, with breakfast and dinner. Ardmore 4355.

LAKEWOOD, 5245—LG. AIRY FT. RM., 1 or 2; priv. fam.; meals; nr. L. Edg. 7860.

MONTROSE-AV., 1929—BOARD AND ROOM, $9 a week; men only. Well. 9180.

NELSON-ST., 1230 [3000 N.]—RM., BD. for 2; pleas. home; Germ. cook. $10 wk.

BOARD AND LODGING—NORTH.

WALTON, W., 2 — TO RENT—SGL. OR suite; ideal loc.; close to beach; walk. dis.

YORK-PL., 636—COMP. R. FOR 1 OR 2; nr. Linc. Pk.; ex. trans.; reas.

LG. CLN. DBL. FRT. RM.; 3 GD. MEALS; pri. home; good trans.; L. Lincoln 3595.

TO RENT—SGL. RM. CLEAN. LGT. EXC. table brd.; 1 blk. L, bus, surf. 1124 Foster.

ATTR. RMS., HOME COOKING; $9-11; 2 w.; all tr.; rates to transients. L. V. 3925.

BOARD & LODGING—NORTHWEST.

LOCKWOOD-AV., N., 1566—SUITE IN BUNG. for 2. Merr. 5783.

TROY, N., 2615—LGE. RM., PRIV. FAM.; German cooking; ex. trans. Cap. 0672.

NURSE WILL CARE FOR ELDERLY LADY or mild mental patient at her home. Call before 6 p. m. Kildare 1453.

BOARD AND LODGING—WEST.

ADAMS, 3819—DOUBLE RM., GOOD BEDS; real home; park; golf; gentlemen.

FLOURNOY-ST., 3301, 1ST APT.—ATTRACtive room, good meals. Private family.

JACKSON, 3542, 3D—LIGHT, CLEAN RM. Am. f.; gd. meals; $10-12 wk.; 10 min. lp.

JACKSON-BLVD., 2517—ATTRACTIVE FRT. rms.; twin beds; also singles; shower bath; home conven.; 3 meals; $11 and $12.

WASHINGTON, 2650—LARGE FRT. RM. for 2; also sgl. rm., $11. West 3537.

ROOM AND BOARD WANTED.

WANTED—TO RENT—BY RESP. EMPLYD. yg. man, rm. or slpr. porch; clean, light, airy, quiet; 1st class Am. fam.; Gent. or Jew. No rmg. house; state details, floor; $5. Address X 78, Tribune.

BOARD—BUSINESS WOMAN WITH BOY, 5 years old, wants board in private family for boy; will occupy room with son; reas. price. Address T 496, Tribune.

HOTELS.

Parkland Hotel
FOR $8 WEEK
YOU CAN GET AT THE PARKLAND
A LARGE FRONT ROOM, 12X18, 3 WINDOWS FACING THE STREET.
EXCEPTIONALLY FINE MAID SERVICE. 24 HR. ELEVATOR AND SWITCHBOARD SERVICE.
WASH BASIN IN ROOM AND ADJOINING BATH. BEAUTIFUL LOBBY AND VALET SERVICE.
ONE BLOCK TO I. C. "L" SURF. AND BUSES, JACKSON PARK GOLF, BEACH, TENNIS AT DOOR.
1550 E. 63D-ST.
AT STONY ISLAND-AV.

ST. CLAIR
Ideal location—5 minutes' walk to the loop, convenient to parks, beaches, golf courses and transportation. Ideal rooms for summer comfort—cool, airy, quiet and attractively furnished. Dining room and coffee shop with excellent cuisine, inviting lobby and delightful roof garden for hotel guests. Monthly rates at $70.00. Ohio-st.—½ Block East of Michigan. Phone SUPERIOR 4660.

HOTEL EASTGATE
Large, bright, airy rooms for permanent guests. Excellent food in dining rm. Plenty of free parking space. Rate as low as $60 mo. Call, write or phone for information. JUST A WHISPER FROM THE LOOP. ONTARIO-ST., 1 BLK. EAST OF MICH. SUPERIOR 3580.

BELLEREVE
APARTMENT HOTEL.
A few choice 1 and 2 room apts. available for immediate occupancy.
SPECIAL SUMMER RATES.
7255 YATES-AV.

Allerton House
RCA Radio in Every Rm.
SELECTION OF STATIONS, RADIO PROOF WALLS; OFFICIAL ALUMNI RESIDENCE OF 98 COLLEGES; 7 WOMEN'S FLOORS. RATES, $12.50 TO $30 WEEKLY.
701 N. MICHIGAN-AV.
1,000 ROOMS. MOVE IN TODAY.

ADAMS, W., 1519. PHONE HAY. 4670.
SUMMER RATES.
WEST SIDE'S NEWEST AND FINEST—
HOTEL ADAMS
125 Beaut. Rms. with Bath and Showers. EXCEL. TRANS., BUS, L, SURF.
RATE, $7 UP PER WEEK.

MELROSE APT. HOTEL
Exquisitely furnished apartments, ideal arrangements, large, airy apts., 1 to 4 rooms, with kitchenette, extra in-a-dor beds, mech. refrig. and ventilation; comp. hotel serv. Priv. and pub. schools, Belmont Harbor, Lincoln Pk. golf course within 3 blks. 451 MELROSE. BUCKINGHAM 1300.

HOTEL NORTHMERE
4943 Kenmore. L. B. 4284.
ALL OUTSIDE ROOMS. LIGHT, AIRY, NEWLY DECO. ROOMS. EVERY ROOM WITH BATH OR SHOWER. HOTEL SERVICE. ALL TRANS. RATES: $8 UP SINGLE, $10 DOUBLE.

HOTEL SHORE CREST
WRIGHTWOOD AT PINE GROVE. SPECIAL SUMMER RATES.
Enjoy cool breezes from our roof garden overlooking Lincoln Park and Lake; golfing, swimming and bridle paths at our door. Kitchenette apts. or rooms with bath; your choice of inador or regular beds. Excellent cafe. Table d'hote or a la carte. Div. 4800.

GRANADA
525 ARLINGTON-PL. [2450 N.] LIN. 4780. Apts., 1-6 rooms, furnished; 1 blk. from Lincoln Park; social features, ballroom, pipe organ; branch Chicago Public Library; an ideal home, reasonably priced.

NEW PAXTON HOTEL
1432 N. LA SALLE-ST.
On the near North Side; close to lake and park; 10 minutes to loop; beautifully furn. rms., each with complete bath. Summer rates $9 up week. Daily, $2 single, $3 double.

HOTEL CARLOS
SPECIAL SUMMER RATES.
Transient or Residential. 3834 SHEFFIELD-AV. Near Sheridan L. Bittersweet 2022.

HOTEL CARLING
1512 N. LA SALLE, 5 MIN. TO LOOP. 175 rooms, all with tub or shower. WEEKLY, $8 UP; DAILY, $1 UP. Catering to home-like people. Mohawk 1200. "A DELIGHTFUL PLACE TO LIVE."

THE MONTEREY.
4300 N. on Clarendon. Bittersweet 2304. 2-3-4 room apartments. Hotel rooms. "A VERY SPECIAL SUBLEASE AVAILABLE." I. C. EXP. AND ALL TRANSPORTATION.

MIRA-MAR HOTEL.
New; 350 rms.; $10-$16 wk., 1 or 2 pers. $2-$3 day; nr. U. of C., pks., golf, thea., etc. 6218 Woodlawn-av. Plaza 1100.

NEW WINDALE HOTEL.
WINTHROP, 6019. LONGBEACH 3640. All rooms with priv. bath. Rates from $10-$15 per week; 1 blk. to L, bus, surface.

DEARBORN, N., 817—AMERICAN PLAN.
NEWBERRY HOTEL.
FULL HOTEL SERVICE, $15 WEEK AND UP, WITH MEALS; 10 MIN. TO LOOP.

NEW MONT CLARE HOTEL
ALL RMS. PRIVATE BTH., $9 WK. UP. Beaut. furn.; at lake, beach. 534 Montrose.

HOTEL LINWOOD.
All outside rooms with bath; rates $10 wk. 1812 Washington-blvd. Seeley 7770.

THE WEDGEWOOD.
ROOMS, $11-$16; SUITES, $20-$35. WOODLAWN AT 64TH-ST. FAIR. 5800.

ROOMMATES.

LAKE VIEW-AV., 2500 N., OPP. LINC. PK. young bus. woman, share charming 5 rm. apt. with same; piano, radio, tw. beds. $9 wk. 413 St. James Pl. Div. 7377.

REFINED BUSINESS LADY WISHES TO share newly furnished kitchenette apt., No. Side, with same or young lady. Sun. 5144.

MAR. CPL. WILL SHARE WELL FURN. 4 rm. apt. with mar. cple. empl.; no objection to child. Craig, 4030 Calloom. Pal. 8777.

MAR. CPLE. WILL SHARE FURN. 6 RM. apt., all home priv. Reas. Edg. 7768.

TO RENT—HOUSES—SOUTH.

TO RENT—MODERN FIVE ROOM BUNGAlow, I. C. transportation. 4219 Kimbark. So. Shore 10083.

TO RENT—ON I. C. MODERN 7 RM. HS. dbl. gar. H. P. 4744. 7943 Dorchester.

TO RENT—HOUSES—NORTHWEST.

TO RENT—WITH OPT. TO BUY, BEAU. new 5 rm. brk. bungalow, Edison Park, nr. school and trans.; reas. Newcastle [illegible].

TO RENT—HOUSES—SUBURBAN.

TO RENT—HIGH GRADE NORTH SHORE homes. Full occupancy. F. L. Floyd Co., 110 S. Dearborn.

TO RENT—FURNISHED HOUSES.

TO RENT—FURNISHED AND UNFURnished houses and apartments; courteous 100% service. McGUIRE & ORR, 1505 Chicago-av., Evanston. Tel. Rog. Park 0053.

TO RENT—4 RM. HSE., MOD., GAS AND elec.; screened porch. 2802 S. Austin.

TO RENT—FURN. HOMES ON NO. SHORE. Mrs. Fuller, 1618 Chicago-av. Green. 7220.

TO RENT—SUMMER RESORTS.

Beautiful 5 Room Cottage.

Overlooking inland lake with sand beach. Private boat and all conveniences for rent by week or month. Wire Buddy Hoocon, Waukegan, or phone Lake Villa 124 W 1.

TO RENT—WE WILL TAKE OUR VACAtion at a fine resort on beautiful Lake Wandawega. Boat, fish, swim and dance; 25 acre park of big trees. Home cooking and room. $4 a day, $25 week. Write MRS. BECKFORD, or ph. Red 850, Elkhorn, Wis.

IN THE NORTH WOODS,

Nr. Hayward, Wis., 4 r. fur. cotts.; gd. fish.; bch.; $25 wk. inc. boat, ice. Longb. 1973.

PAW PAW LAKE.

Cottage to rent; reasonable; call evenings. Chesterfield 3002.

TO RENT—LAKEWOOD, MICH., PLEASANT furn. cottage; electric lights; near lake; accommodate 6. S. Erdman, Pal. 7500.

TO RENT—SUMMER HOME ON WIS. lake, mod. conveniences, 65 mi. from loop. Phone Rogers Park 1835.

TO RENT—SAUGATUCK, MOD. 4 RM. FUR. bung. on water; screened pch.; elec. free; $120 month. Mohawk 2614.

TO RENT—POWERS LAKE, WIS., FURN. 3-4 rm. cottages on shady shore; elec.; fishing, golf. Cary. Bel. 8702. Maywood 365.

TO RENT—GOBLES, MICHIGAN, 3-4 RM. cottages, completely furn.; lake front; includ. boat; $18-$22 week. Lincoln 3138.

TO RENT—FURNISHED COTTAGES; LOWer Scott Lake, Pullman; fishing, bathing, boating. Write L. A. Kolvoord, Allegan, Mich.

TO RENT—4 RM. FURN. BUNG., FACING lake, nr. Chgo.; boat and garage. J. F. Kenfield, Glencoe, Ill.

TO RENT—LK. FRT. COTT., CHAIN O' Lks., nr. Shawano, Wis.; $20 wk.Ard.10383.

TO RENT—4 RM. COTTAGE; SCR. PCH.; comp. furn.; Fox Lake, Ill. Belmont 5325.

TO RENT—ROSE COTTAGES; PAW PAW Lake, Mich., reas.; fur., wk., mo. Vin. 8802.

TO RENT—APARTMENTS. SOUTH.

New Building

3-4-5 ROOMS.
CONTAINING
1. CANVAS WALLS.
2. TILE BATHS.
3. FREE ELECTRIC REFRIGERATION.
4. CONCESSIONS.
5. 2 BLOCKS TO I. C. ELECTRIC.

7020-38 EAST END-AV.

4830 DREXEL-BLVD.

THE BUILDING BEAUTIFUL

THERE IS A LARGE 2 AND 3 RM. APT. AVAILABLE WITH COLORED TILE BATHS AND SHOWERS, DECORATED STOVES, REFRIGERATORS, ETC., AT MOST REASONABLE RENTAL. ELEC. REFRIG. FURNISHED FREE. SEE JANITOR, 4830½ DREXEL-BLVD.

4 ROOMS.

Astonishing Rental Offer.

7749-59 YATES-AV., 1-2-3d; NEW BLDG. Free elec. refrig., inador beds, Kitchen Maid cabinets. Will accept any reasonable offer from desirable tenant. Agent on premises. CARROLL, SCHENDORF & BOENICKE, Inc. 2624 E. 75th-st. South Shore 1660.

1352-54 E. 48TH-ST.

8 ROOMS, $115 STRAIGHT.

KENWOOD'S BEST RESIDENCE DISTRICT. Rooms all large and light; big closets, extra lavatories; near I. C., L, and surf; keys 2d apt., 1354 E. 48th-st. CARROLL, SCHENDORF & BOENICKE, Inc., 953 E. 47TH-ST. KENWOOD 1610.

TO RENT—BEAUTIFUL 9 RM. APT., 2 sun parlors, 3 baths, separate tiled shower, all on one floor; elevator service. Hyde Park district. Near I. C. Rental considered extremely low for this type apartment. For particulars phone MARK LEVY & BROTHER, 140 S. Dearborn. Randolph 3683.

4 ROOMS,

6625-29 Drexel-av.

PRACTICALLY A NEW BLDG., AND YOU CAN WRITE YOUR OWN TERMS. CONVENIENT TO I. C. AND SURFACE LINES. AGENT ON PREMISES.

NEW BUILDING

5240 DREXEL-AV.

Ready for occupancy; 3, 4, and 5 room apts. with the very latest appointments; rents very reasonable; agent on premises or call Dorchester 1210.

SOUTH SHORE.

NEWLY DECORATED 3-3-4 RM. APTS. IN-A-DOR BEDS. REFRIGERATION. REDUCED RENTS. HEFTER & BEATTY, Inc., 2327 E. 71st-st. Dorchester 8706.

PRIVATE BEACH.

7 and 8 rooms; immediate occupancy; in new and attractive fireproof building. Enjoy the summer here. Begin lease in October. 7321 South Shore-dr. Phone South Shore 7321.

New, Attractive 3 and 4 Rms.

6447 Eggleston-av., 1 blk. east of Normal-blvd.; one of Englewood's beautiful streets; real low rental, free elect. refrig.; plentiful closet space; built-in wardrobes; extra bed; front apts.; 1 blk. from "L." Open for inspection or see JOHN M. McCLUN, 217 W. 63d-st. Went. 1844.

5645 BLACKSTONE-AV.

3 AND 4 ROOM APT.

High grade bldg.; refrig., shower, in-a-dor, dressing room; 2 blks. I. C., surface, bus, 10 minutes Loop; near Jackson Pk. and U. of C. MAKE RESERVATIONS NOW. $75-$90.

SUBLEASE—LEAVING CITY.

8 rooms, breakfast room, 2 very large baths, inclosed shower and billiard room; all rooms very large; also steam heated garage; rent $300 per month; worth $400; September lease running to 1930. 6909 Chappel-av. Phone Plaza 3866.

3 AND 4 ROOMS, $35-$40.

4600-08 Lake Park-av. Good location for shopping, transportation, etc. These are bargains. Janitor on premises, or call CARROLL, SCHENDORF & BOENICKE, Inc. 953 E. 47th-st. Kenwood 1610.

8838-42 KENWOOD.

5 large, light, airy rms.; glazed-in porches, electric refrigeration; new building; $70 and concessions. S. Frisch. Plaza 8289, or Central 2390.

6104 CHAMPLAIN-AV.

5 large, light, airy rms., sun par., sleeping pch.; modern; excellent trans.; low rental. S. FRISCH, Plaza 8289, or Central 2390.

4 ROOMS DE LUXE.

One of the finest apts. in the vicinity with everything luxurious. $85; available now. 8058 Luella-av. Janitor on premises.

Opportunity for Janitor.

3 rooms with in-a-dor bed on 53d-st., near I. C.; will rent cheap or consider janitor to handle building. Midway 8745.

5950-58 SOUTH PARK.

5 and 6 rooms, sun parlor; 2 baths, overlooking park; bus, L and surface transportation. $80 to $90; agent on premises.

TO RENT—7248-60 BENNETT-AV., COR. 73d-st., 3 and 4 rm. apts., only $50, $55, $60. One month concess., poss. at once. Fine location and trans. The heart of the South Shore. See agent on premises.

JAMES G. BARSALOUX, Inc.

1501 E. 63d-st. Hyde Park 0010. SEND FOR OUR COMPLETE LIST.

A CO-OP. FOR $105 MO.

A 5-6 rm. HOME in the finest bldg. in So. Shore. The Jeffery Cyril, 7144 Jeffery-av.

TO RENT—6523 ELLIS-AV., 3 RMS., ELECtric refrigeration, rear porches, private bath; rental $35 to $45. WHITESIDE & WENTWORTH, 1129 E. 63d.

4 ROOMS, $45.

1402 E. 63d, 2 in-a-dors; newly decorated. B. M. HOPKINS & SONS, Hyde Park 1948.

TO RENT—3 RM. AND KITCH.; UNUSUally large, light liv. rm.; rent $75; reduced to $65 to resp. person. 5114 Kimbark.

TO RENT—5 RM. APT. WITH SUN PARL. 7415 Jeffery-av. Convenient to I. C. trans. Phone Mr. Kane at Franklin 0796.

TO RENT—IN CHATHAM, 5 ROOM COR. apt., many features; save $10 a month; rent only $67.50. Call Triangle 1000.

TO RENT—NEWLY DEC. 4-5-6 RM. APTS., nr. University; N. E. cor. 57th & Drexel. Most reas. rentals. Hyde Park 7000.

TO RENT—IN BUNGALOW, 4 PLEASANT lt. rms., in Avalon Pk., including ht., gar., gas, elec. lt., $65 mo. 8206 Blackstone-av.

TO RENT—8200 DREXEL-AV. 5 LARGE rms.; free elec. refr. Imm. poss. Tri. 3000.

TO RENT—3-4 R. SUNNY APT.; BEAUT. bldg., $45-$55. 811 E. 46th-st., nr. Drex.

TO RENT—4 RM. APT. CLOSE TO JACKson pk. and L. 1538 E. 64th-st. $55.

TO RENT—4 TO 6 RMS., BARG., NR. L; op. pk. 6264 Stony Island-av. Mid. 4533.

TO RENT—6200 ST. LAWRENCE, 3 6 RM. flats and 1 4 room; newly dec.; new fix.

TO RENT—4 RMS.; ST. HT.; MOD.; $35; 2 wks.' conc. 1918 W. 63d-st. Ph. Fair. 9187.

SOUTHWEST.

LATEST MODERN APTS.

3 and 4 rms., just completed; free elec. refrig., roll-away beds; strictly residential neighborhood; rent $57.50. Won't be disappointed when you see them. Call at S. W. corner 61st-pl. and Spaulding-av., Mr. Selzer.

TO RENT—5 ROOMS; TILE BATH; ELECtric refrigeration; concession. 7334-36 S. Maplewood-av. Hemlock 6375.

TO RENT—6 RMS. H. W. HT. 2D FL.; excel. tr.; new bldg.; $65. 5821 S. Talman.

TO RENT—5 LGT. ATTR. RM.; EX. TRAN. [illegible] 5616 S. Artesian. Hem. 7365.

TO RENT—APARTMENTS. NORTH.

THE NEW

3260-3270 SHERIDAN RD.

A seventeen story fireproof building directly fronting Belmont Yacht Harbor. Gorgeous marine and park view.

6 Rooms—3 Baths

Model Apartment by Watson & Boaler

Spacious rooms, large galleries, arched doorways, parquet floors, numerous closets. Decorated to individual taste. General Electric refrigeration. Six-burner, three-oven ranges within-a-drawer broiler.

Exclusive, high degree of service. Smartly uniformed attendant, doorman, etc.

FROM $265

5 Rooms, 2 Baths from $225

4 Rooms, 1 Bath from $135

Garage in Bldg.

Immediate Occupancy

WIRTZ, HUBERT & LITTLE, INC.

Exclusive Managing Agents. Phone Bittersweet 4700.

Winthrop Terrace Apts.

5109-17 WINTHROP-AV.

4 and 5 rooms, beautifully decorated; sun parlor and private rear porch. Close to school and shopping district; 2 blocks to lake, 1½ blocks to L station and bus. Lowest rental in Edgewater. Call Sunnyside 8982.

REAL RENT BARGAINS.

N. W. COR. SEMINARY AND MONTANA. CLOSE TO FULLERTON "L" STATION.

Extra Large 3-4 Rm. Apts.

IN-A-DOR BEDS, LARGE CLOSETS, ETC.

ONLY $60.00-$65.00

AGT. ON PREM. KNECHT. LINCOLN 1393.

Winchester Apartments

5000 N. WINCHESTER.

Three and four rooms, up to date corner building, including electric refrigeration. We decorate to suit. Renting now for $57.50. Longbeach 3600.

920 OAKDALE

Beautiful unfurnished four room apartments with electric refrigeration, 15 minutes to Loop. Extremely reasonable. Agent on premises.

6 ROOM APARTMENT.

FREE RENT TILL OCT. 1.

Broadway, near Wilson-av.; $65; modern, newly decorated; immediate possession. 4538 Broadway. Phone Longbeach 1104.

4 Rms., $60; 5 Rms., $85.

Gen. Elect. refrig.; nr. Sheridan-rd., lake, L. Newly decorated, very attract. deal to good tenant. Agent on premises. SCHOENLANK & KIRSCHNER, 1505 Morse-av. Sheldrake 8820.

3345 N. MARSHFIELD.

New high grade kitchenette apts.; gas, electric light, mechanical refrig. free; rent from $52.50. See janitor or call State 8884.

1301 Cornelia—4 Large Rms.

Sun parl., canv. walls, priv. rear porch, $67.50. Conc. Blk. Southport L. Immediate possession. Graceland 0636.

MODERN APARTMENTS.

5940-50 Winthrop, 2, 3, and 4 rm. apts. In-a-dor beds and bedrm., built in tubs and showers; every rm. light. Agent on premises.

4512 N. RACINE-AV.

5 nice, large rooms; front and rear porches. Adults. L, surface and bus 1 block. Phone Ravenswood 2649.

$55—NEAR LOOP.

Attrac. 1 rm. kitch. apt. in mod. fireproof bldg., elec. refrig.; excellent transp. 1164 N. Dearborn. Resident agent, Dela. 5816.

$20 Sublease Reduction.

Lge. 4 room apt. in Rog. Pk., new bldg.; free gas, free ice; was $80; will take $60; also rent to start Aug. 15. Ph. Rog. P. 6360.

TO RENT—MOVE IN NOW, PAY 1 MONTH to Oct. 1st; new corner bldg.; 4 rooms, $65 and $67.50; elec. refrig.; in-a-dor bed, shower; Craftex walls; Devon and Western district. 2903 Arthur-av.

GRACE AND PINE GROVE.

Southeast corner; 4-5-6 rooms, sun parlor, sleeping porch, 1 block to lake.

TO RENT—1-2-3 R. APTS., LOVELY CORner, big trees, porches; close Lawrence L sta. and Uptown; $30 mo. 4845 Magnolia-av. Sunnyside 1449. Long. 8833.

TO RENT—HI. GRADE 3½ AND 4 RMS. 1131 Estes-av., $70 to $77.50; elec. ref., beaut. dec.; ½ blk. to beach, L and bus transp. Janitor on prem. Hollycourt 2256.

TO RENT—4 RM. APTS.; ELEC REFRIG.; $55; rollaway beds; good trans.; L, Broadway, and Clark-st. cars. 5779 Ridge-av. GEO. G. NEWBURY & CO., 8 S. Dearborn.

UPTOWN.

4813 Winthrop-av., 7 light rooms. Front and rear porches; steam; $70.

New Bldg., Just Completed.

5 rms.; elec. refrig.; 3 flat bldg.; conc. to Oct. 1. 2244 Winona. Agt. in rear. Ran.4714.

2 RMS., $50; 5 RMS., $75.

Beautiful light apts.; 1 blk. to Howard L station. W. S. Hennessey. Rogers Pk. 0458.

TO RENT—925-35 CORNELIA-AV., 3 AND 4 rms.; 2 in-a-dor beds; large, light rms.; 1 blk. to L; $58-$65. H. C. DIX & CO., 1131 Argyle-st. Longbeach 4297.

TO RENT—MODERN, NEWLY DEC. 4-5-6 rms. 829 Montrose; reas. rents. V. J. CURTO & CO., 1018 Lawrence. Longbeach 5500.

TO RENT—7 AND 8 RM. APTS. IN CHOICE Belmont-Sheridan section, ½ block to lake; good for renting rooms; $90 to $100. 429 Melrose-st. Belmont 3211.

TO RENT—SUNNY 2 RM. APTS., NEWLY dec.; Linc. Pk. dist.; close to 4 lines of trans. Must be seen to be apprec. 748 Aldine. C. L. Wright, Mgr. Bitt. 7082.

TO RENT — 5240 SHERIDAN-RD.; 2-2½-3 room apartments. New 12 story building. ONLY $70, $72.50, $75.

TO RENT—ENGLISH BASEMENT; LGE. living rm., kitnt., stm. ht.; free gas and elec.; adults only. 2115 Arthur. Shel. 9084.

TO RENT—CHARMING 1 RM. PULLMAN kit.; Rockwell L sta.; $37.50 pays to Oct. 1. 2717 Lawrence. Longbeach 8833.

TO RENT—BEAUTIFUL APT., GREATLY reduced, 8 rooms, 3 baths, 2 sun parlors, nr. lake; $175; refs. 633 Waveland-av.

TO RENT—LARGE, LIGHT 4-5 RM. APTS.; el. ref.; low rent. 1625 North Shore-av. CALL V. PALLASH, Briargate 1406.

TO RENT—CORNER APARTMENT, 2ND floor, 5 large airy rooms; electrical refrigeration; new building. 1901 Granville-av.

TO RENT—A VERY ATTR. APT., 1ST FL., 2 extra lg. rms., priv. bath; excel. loc. opp. Ambassador East. 1258 No. State-st.

TO RENT—BEST 2 RM. APTS. IN CITY for $45; nr. L; lge. outside rms.; closet and cabinet space. 4407 N. Lincoln-st.

TO RENT—1ST AND 2D 7 ROOM FLATS, newly decorated, $40; furnace heat. 3155 N. Halsted. Call Lake View 2024.

TO RENT—4 RMS., STM. HT., $45. MRS. O'Keefe, 2223 N. Clifton. Lincoln 3557.

TO RENT—ATTR. APT.; 3 R.; LG.; LT.; reas. See to apprec. 4422 Greenview.

TO RENT—4-5 RM., MOD. ON LAKE; FRIGidaire; barg.; conces. 1229 Greenleaf.

TO RENT—4601 BROADWAY, 4 RS., $52.50. Near L, bus, and surf. See Supt., Apt. 25.

TO RENT—1332 BIRCHWOOD, OVERLOOKing lake, 4-5 outside rooms, sun parlor.

TO RENT—641 GRACE-ST., AT THE LAKE. 5 rms., $95; tile bath; showers; vacant.

TO RENT—3508 BROADWAY, STEAM HT.; 5 rooms, $65; vacant; concession.

TO RENT—3917 ROKEBY, NEAR SHER., 4 rms., $68; 5 rms., $75; new bath.

TO RENT—1-2 RM. KIT., $42.50 UP. FREE gas, elec.; conc. Mr. L., 937 Cornelia-av.

TO RENT—APARTMENTS. NORTH.

EAST OF SHERIDAN-RD. AT OAKDALE.

2920

COMMONWEALTH-AV.

7—9—10 ROOMS

The most recent addition to Lincoln Park's Exclusive Apartment Homes.

OFFERED ON A RENTAL BASIS. OCCUPANCY SEPTEMBER 1, 1929

AUTO STORAGE PROVIDED IN BUILDING.

REPRESENTATIVE ON PREMISES.

Bittersweet 3052

FALL LEASES NOW

IMMEDIATE POSSESSION.

4-5-6-7 ROOMS, $60 TO $120.

Best location, transportation, terms and conditions. Decorations to suit.

3900 NORTH

801 TO 825 SHERIDAN-RD. AT BDWY. F. E. LOCKE, AGENT. 3838 BROADWAY. LAKE VIEW 8310.

LIEPOLD & HICKS, INC.,

1569 HOWARD. HOLLYCOURT 2300.

1909 MORSE, 4-5-6 RMS., CORNER BLDG.; NEAR TRANSPOR.; MECH. REFRIG.; BEST RESIDENTIAL SECTION; $65, $85 AND $105.

7021-35 SHERIDAN, 4-5 LARGE RMS.; NEAR LAKE AND L; G. E. REFRIG. SEE GEEZIK, 7031 SHERIDAN. 4 RMS., $65 AND UP; 5 RMS., $90 AND $95.

OPPOSITE LINCOLN PK.

415 FULLERTON-PKWY., 2-3-4-5 ROOMS.

SPECIAL ROOF BUNGALOW, $140. FREE GAS AND REFRIGERATION. RENTS $85 TO $140.

OPP. LINC. PK. AND YACHT HARBOR. 327 BELDEN-AV. 428 ALDINE-AV. 4-5-6-7 RMS., 3 BATHS.

PETER F. REYNOLDS,

PHONE LINCOLN 1518-9. CENTRAL 4624.

Free Rent Till Oct. 1

2 Room Kitchenettes

$50 TO $60

MECHANICAL REFRIGERATION. Strictly modern; near Sheridan-rd. and lake. White tile bathrooms with tub and shower, rollaway beds, large closets; bus line to door; near Howard L ex.; privately owned park and playground, fenced in under lock and key, for use of tenants. 7600 Greenview.

3520 SHERIDAN-RD.

The Sheridan Brompton.

3-4-5-6-7 rm. apts. in this fine 12 story fireproof bldg. Across from Lincoln Pk.-Lake Mich. Rental inform. BITTERSWEET 3722.

3740-50 PINE GROVE

BEAUTIFUL 4-5 RM. APTS.

Electric refrigeration; near park. Good transportation. Low rentals. See janitor on premises.

2-3-4 ROOMS.

Beautiful apts. at N. E. cor. THOME and HERMITAGE. Mech. refrig., inador, showers, mirror doors, etc. $55, $67.50, $75; 2 blks. W. of Clark at 6300 North; 1 blk. to C. & N. W. R. R. Agt. on prem. SCHOENLANK & KIRSCHNER, 1505 Morse-av. Sheldrake 8820.

NEW 4 ROOMS.

2016 Greenleaf-av., E. of Ridge, except. beautiful; refrig., Craftex walls [illegible] all modern fixt. in this choice bldg. Agent on premises. SCHOENLANK & KIRSCHNER, 1505 Morse-av. Sheldrake 8820.

442 ARLINGTON

FIVE ROOMS.

Exceptionally choice corner apts., near Lincoln Park. Agent on prem.

1-2 ROOMS, $57.50 UP.

S. W. Cor. of Morse and Greenview; 1 blk. to Morse L, nr. lake; col. tile bath, Craftex walls, light, gas, carpet, refrig. free. SCHOENLANK & KIRSCHNER, 1505 Morse-av. Sheldrake 8820.

NEAR LAKE, $47.50 UP.

2-3-4-5 rms.; el. refrig. free; 2 blks. L; decorated to suit; new inlaid linoleum in kitch. 6721 Glenwood-av. R. V. Fries Co., 1131 Morse. Rogers Park 0344.

Marvelous 4 Rm. Apt.

New corner bldg.; all outside rooms; tile bath. Craftex walls; electric refrig.; rollaway bed; $80. 1 mo. concession. BURKLAND, 2059 SUMMERDALE-AV.

BARGAIN—$45 UP:

1054 George-st., 3-4 r. apts., 1 blk. Diversey bus, "L." 3458 Janssen-av., 2-3-5 r. apts., 1 blk. Addison bus, Southport "L." 4350 N. Irving-av., 2-3-4 r. apts., 1 blk. surf. and "L."

1862 N. CLARK.

5 and 6 modern outside rooms, overlooking Lincoln Park; open. Phone Calumet 6186, evenings Oakland 4968.

TO RENT—3165 N. CLARK-ST., 5-6 LGE. light rms.; stove ht.; near Belmont-av.; newly decorated; new low rental, $30-$35. 3017 N. Clark, 4-6 lge. rms.; stv. ht.$20-35. GEORGE J. KAPPES, 3156 N. Clark-st.

TO RENT—3 RMS. AND KITCH. FRONT apt., 3706 N. Mansfield-av., nr. Addison bus.; extra in-a-dor.; immed. possession. $60. Concession to good tenant. Agent on premises. Owner, Sheldrake 8820.

7 ROOMS, 2 BATHS.

656 BUENA-AV., AT THE LAKE. Sun parlor, sleeping porch; elec. refrig.; 3 apt. bldg.; $150. Well. 3460.

2 Rms., $70; 3 Rms., $90.

517 OAKDALE-AV.

New bldg., incl. gas, light, refrig., carpet, tile bath, lge. kitchenette. Open to 9 p. m.

NEW 3 ROOMS.

1523 Farwell-av., nr. Morse L. Col. tile bath and plumbing fixt., Craftex walls, glazed woodwork, inador bed. Sheld. 8820.

4-5 R., Cut to $55-$68.50.

Large, light, airy; white finish; nr. schls., pk., stores; ex. trans. 1916 Winona.

$50—$55.

3 r. effi. Outside 2 r. kitch. incl. refrig. gas; bus-car at door. 1157 Diversey-pkwy.

High Grade 4 to 6 Rms.

Reas. rent; latest features; along lake. E. GEHM & SON, 524 DIVERSEY-PKWY.

TO RENT—BEAU. 4 RMS., $57.50; CONC. Free gas. Large, light, airy apts. Nr. L. 4801 N. Irving-av., cor. Lawrence. Long Beach 3887.

TO RENT—2557-65 MONTROSE-AV., NEW bldg., nr. Rockwell L station; high grade 3 and 4 rm. apts., refrig. free; low rent. MRS. ENGLE. Long Beach 5531.

TO RENT—2217 LAWRENCE-AV., 2D; 6 att. rms., 3 bedrms., slpg. pch., etc.; stm.; gar.; $75 month; con. Best trans. Possession now. Phone Ravenswood 7632.

MOD. 2 RM. APT., $50.

NOT CORRIDOR OR HOTEL TYPE. 5434 KENMORE-AV.

TO RENT—4 RMS., NEWLY DECORATED; gas, electricity free; $55; nr. Ravenswood L. 2316 Leland. State 2678.

TO RENT—MODERN SIX RM. APTS; SUN par.; Frigidaire; walking dis. to schools; exc. trans.; low rent. 4408 Malden-av.

TO RENT — MODERN SUNLIGHT APTS.; steam heat; 3, 4, 5 rms.; reasonable rent. Apply R. W. Siegel, 4035 Southport-av.

TO RENT—3 RMS., 4405 N. PAULINA-ST. In-a-dor bed; mod., light; must be seen to be appreciated; only $60; concession.

TO RENT—1½-2½'S, BEDRM., REFG., COL. tile bath, rollaway; 1 blk. bus, Addison-Lincoln Sta. Rav. L. 1837 Patterson.

TO RENT—5 RMS., $65 PAYS RENT TO Oct. 1; blk. school; bus at door. C. & N. W. 2147 Lunt-av. Lonbeach 8833.

TO RENT—4615 N. CLARK NR. WILSON; bargain; rent $40; newly dec.; 3 and 4 r.; stm. ht.; ex. trans. Longbeach 3820.

TO RENT—6 ROOMS, 1ST APT.; STEAM heat; $65; 3 rooms, 2d apt., rear bldg.; hot water heat; $40. 4307 N. Paulina-st.

TO RENT—UNFURN. OR FURN. 4 RMS.; bath; incl. pch.; light, heat, gas free; adults; $50. 2041 Grace. Well. 2273.

TO RENT—7721 SHERIDAN-RD., MOD. 6 r., 2 baths, sun p., slp. pch., elec. refr.; everl. lk.; L, bus.; red. to $115. R. P. 5816.

TO RENT—3 RM. KITNT.; LG., LGT.; NR. lake; beaut. dec.; reas.; conc. 750 Addison.

TO RENT — 3 TO 8 ROOMS; BARGAINS. Barry to Bryn Mawr. Lake View 6480.

TO RENT—MOD. 5 RM. SLEEP. PCH.; 2 baths; Rog. Pk.; subl. reas. Shel. 8266.

FOR SALE—3 APT., HIGH CL.; 4 CAR gar.; no trd. Beacon-st. Rav. 7793. Own.

TO RENT—4 RMS., $60; 1318 MONTROSE; 6 rs., sun par., $90, 4411 Beacon.L.B.3581.

TO RENT—BEAUT. 6 RM. APT., $85. 4854 N. Washtenaw. Ravenswood 1268.

TO RENT—3 ROOMS; S. H.; GOOD TRANS. Must vacate. 2721 Blaine-pl. Sun. 5532.

TO RENT—5 RMS.; STM. HT.; EXC. TRAN. Suit. rmrs. $60; conc. 3535 Sheffield.

TO RENT—2-3 RMS. FREE LIGHT, GAS; Near L. 4441 N. Robey-st.

TO RENT—4-5 R. AT LAKE; LATEST impr. Barg. Concess. 816 Montrose.

TO RENT—APARTMENTS. NORTH.

HOYNE MANOR.

Chicago's Outstanding Development. 6 BLDGS., HOYNE-AV. AT GRANVILLE. CHARMING 3½-4-5-6-7 ROOMS. Featuring cabinet radiators, elec. dishwashers, tile baths, tile kitchens, Frigidaire, canvased walls, arches, kitchen linoleum, dryers; also 2 baths and shower stalls in large apts. Gallery halls, breakfast nook, elec. clock, cedar closets, incinerator, etc. SPECIAL PLAYGROUND. Near schools and transp.

4 ROOM APTS. .... $65 TO $80
5 ROOM APTS. .... $85 TO $97.50
6-7 ROOM APTS. .... $120 TO $135

FREE GAS AND REFRIGERATION. Visit our model furnished apartments.

2, 3 AND 4 ROOMS, UNUSUAL ATTRACTIONS.

FURNISHED OR UNFURNISHED.

EDGEWATER COURTS. 5019-5035 WINTHROP-AV., near Argyle; ½ blk. from L express station; 2 blks. from bus lines; kitchenettes of enameled steel; optional double or twin beds. Light and gas free; electric refrigeration. Reasonable rents. SPACIOUS LIVING RMS. AGENT ON PREMISES. 5029 WINTHROP-AV. LONGBEACH 9529.

THE SOUTHVIEW APTS.

Why not move into a beautiful, brand new bldg.? For ultra modern conveniences, neighborhood, price, etc., you cannot do better anywhere in the city. We offer 1-2-4 large, airy rooms, including rollaway bed, mechanical refrig., and gas. All this with WALLEN service. Good neighbors and very pleasing surroundings. Rent from $42.50, $50, $65, $67.50. Surface, Loyola L, N. W. R. R. and bus. See Leisch, 1712 Albion-av., or WALLEN & SONS, 6712 N. Clark. Rogers Park 6360.

Edgewater Beach Apts.

UNFURNISHED 4-5-6-7 ROOMS. MODEL APTS. OPEN.

UNDER SAME MANAGEMENT AS EDGEWATER BEACH HOTEL.

5555 SHERIDAN-RD.

PHONE LONGBEACH 8500.

FINE 3 ROOMS, $70.

In desirable Rogers Park neighborhood; large carpeted living room, bedroom, kitchen and dinette, bath with tub and overhead shower; ample closet space; a new 5 story fireproof bldg.; automatic elevators; splendid light and ventilation; garage in connection; rent $70 with free gas and mechanical icing. ELMWOOD MANOR, 1673 Pratt-blvd. Sheldrake 10334.

3-4-5 ROOMS

10 MINUTES TO LOOP.

Large, light, sunny corner apts., new 22 story fireproof bldg.; every modern convenience; mech. refrig.; fireplaces, colored tile baths, large closets; 24 hours switchboard service; man operated high speed elev.; door and service man; special prices. Restricted tenancy. 215 E. Chestnut-st.

NEW BUILDING.

JUST COMPLETED.

1 BLOCK FROM LAKE.

4 rooms with 2 bedrooms, 3 and 2 rooms have extra beds. Gas, electric, refrigeration furnished. See agent on premises, 1412 Chase-av., or call Bittersweet 1644-5.

5539 KENMORE

2 AND 4 RM. APTS., $50-$75

FREE GAS AND REFRIGERATION. For information see janitor or call BECKLENBERG. Randolph 6171.

626-40 WAVELAND-AV.

Large Liv. Rm. and Bedrm.

3 rm. kitchnt. apts.; large closets, $65; 4 rms., 2 bedrms., $85; some furnished; free ice; near lake and transportation. See janitor on premises.

$45 Up—3 to 6 Rooms Ready.

4429 Clifton-av., 3-4 r., in-a-dor beds $45 up
4883 Kenmore-av., 4-5 r., lt. as day $65 up
5063 Kenmore-av., 4-5-6 r., 2 baths..$70 up
806 Roscoe-st., 4 r.; prt. brk. pchs.......$60

All reduced rents; bus, L, surface, lake. Janitors at all bldgs., and will show.

REDUCED RENT.

Nr. Devon-Calif., 3-4-5 r., $55-$57.50-$67; new bldgs., elec. refrig., in-a-dor bed, shower, 6527 N. Mozart, 6534-53 N. Francisco, 6528 N. Sacramento. See agent at 6439 N. Richmond-st., 10 a. m., 8 p. m. Pens. 0707.

Sublease—Concession Aug. 1.

Home broken; lge. 4 room apt. in Rog. Pk.; new bldg.; canvased walls; orchid tile bath, shower; Fold-a-way breakfast sets; elec. refrig.; rollaway bed; will take $67.50, paying $72.50. 1804 Farwell-av.

REDUCED RENT.

Near Devon-Western; 3-4 rooms, $58.50-$62.50-$67; new bldgs., electric refrig., in-a-dor beds, showers. Agent on prem., 10 a. m.-8 p. m. 6217 N.Artesian. Pensacola 0707.

VICEROY HOTEL.

4756 Kenmore at Lawrence. 150 outside rms. with bath; weekly rate $11.50 and up; daily $2.50 and up; swimming pool in connection. Long. 8200.

AT PARK.

5-6 rms., glazed in porch, e. of Broadway, front apt., newly dec.; Frigidaire; low rental; near L, bus and surf. Call Lake View 7672. Agent on prem. 725-31 Irving Park.

NORTHWEST.

4111 BERNARD-ST.

New Bldg. Just Completed.

5 LARGE RMS., $82.50

FREE ELECTRIC REFRIGERATION. THIS FINE 6 APT. BLDG. HAS EVERY APPOINTMENT WANTED IN A REAL HOME — COLORED TILE BATHS WITH SHOWERS, DECORATED STOVES AND REFRIGERATORS, BEAUTIFUL FIXTURES; INDIVIDUAL DECORATIONS, LARGE SLPING PORCH, LARGE REAR YARD FOR THE KIDDIES, AND EVERY OTHER CONVENIENCE. INVESTIGATE AND BE CONVINCED. AGT. ON PREMISES DAILY. CENT. 3600.

STOP FLAT HUNTING

in our brand new small building. We are just completing 6 lovely 4 room apartments for October lease. Honestly, rooms are unusually large and airy and all apartments face a park. Rent $70 to $75 including gas, Frigidaire, electric dishwashing machine and rollaway bed. Also 4 room basement flat for $45, including gas and Frigidaire. 5036 N. SPRINGFIELD-AV.

SUNNYSIDE AND CENTRAL PARK-AVS.

BEAUT. SPANISH TYPE

apts. in new bldg.; available now; modern and attractive; abundant closet space; low rental; gas free. Janitor on premises, 4505½ N. Central Park-av., or phone Agent, J. Stickler, Lake View 0892, or State 8126.

TO RENT—6 RM. FLAT, $45; STOVE HT., light and sunny; Heatrola heater and ice box furnished. Porch with awning. Large, beautiful yard; fine for children; one block to school, stores and transportation. Immediate possession. Gentile. Phone Juniper 5670. Strom.

CHANCE FOR NEWLYWEDS

Gentiles only, to save money, see our 2 rm. kitch. apts., $52.50 up; includes free gas, light, elec. refrig.; can't beat loc., transp., etc. 4821 Belleplaine. Pens. 5674.

4416-18 LAWNDALE-AV.

4 large, light, airy rms.; modern; low rental. S. Frisch, Plaza 8289, or Central 2390.

TO RENT—3 ROOM KITCHENETTE; NEW bldg.; elec. refrig. free; rollaway bed; $55. 3 rm. dinette, $57.50; 1 mo. conc.; 1 blk. Milwaukee-av. car line; 2 blks. Crawford car line; 2904 N. Lawndale. Capitol 0088.

TO RENT—SOUTHWEST CORNER BELLE Plaine and Mason; 1-3 rm. and 1-4 rm. apt.; refrigeration furnished; reasonable rent; concession. See Janitor or call Bittersweet 1644-5.

4 LARGE RMS., $45-$50.

Steam heat; all modern; 1 blk. Rav. L. Call Room 210, 4804 N. Kedzie.

4030 IRVING PARK-BLVD.

1 room kitchenette, furnished or unfurnished; mechanical refrigeration, gas, light furnished; $38-$55.

BEAUTIFUL MODERN APT.

5 rms., stm. ht., nat. firepl., slp. pch., shwr.; nr. N. W. Ry. 4117 N. Kilbourn. Ave. 4943.

SEE THE BEAUTIFUL

3½-4 rm. apts., S. W. Cor. Harding-Division; 5 rm. efficiency, $55 up. Diversey 9500.

1 MONTH CONCESSION.

2, 2½, 3½ apts.; free gas, refrig.; rollaway beds; reas. rent. 3935 Diversey.

4030 N. CICERO-AV.

Beautiful large 6 rm. apt. with heated sleeping porch; also garage. Kildare 2414.

3701-13 N. KENNETH-AV.

3½, 4 rooms, $50 up; electric refrig., free gas; excellent transportation.

TO RENT—6 ROOMS; SUN PARLOR AND sleeping porch; janitor service; modern; $65. 4821 N. Drake-av. Keystone 5477.

TO RENT—3-4-5 RM. APTS., $50; FREE gas and concession; nr. elev. sta., schools. Agent, 4634 N. Kedzie. Independence 0800.

TO RENT—NORWOOD PK., SUNNY, 5 RS., elec., gas, ht., $60; lge. rear porch, scrnd. and glzd. 6359 Hyacinth. Newcastle 1925.

TO RENT—NEW COR. APTS., 3½, 4, 4½, 5 rooms; free electric refrigeration. $52.50 and up. 2734 N. Laramie.

TO RENT—5 ROOMS; STEAM HT.; JANItor service. 3914 Barry-av.

TO RENT—3129 DAVLIN-CT., 2D FL., MOD. 6 rm. flat, stove heat. Apply at building.

TO RENT—6 ROOM HEATED APARTMENT. 4123 Nelson-st. Palisade 3653.

TO RENT—MOD. 5 RM. FLAT; HT. WAT. ht.; slp. pch.; reas.; priv. 4204 N. Menard.

TO RENT—6 RMS., SUN PAR.; STM. HT.; nr. school, $65. 3625 N. Keeler. Kil. 8028.

TO RENT—4 RM. APT. OPP. HUMB. PK. $47.50 mo. 3135 Augusta-blvd. Hay. 3756.

TO RENT—APARTMENTS. NORTHWEST.

Unusual Apartments

2-3-4-5 RM. APTS. AS LOW AS $49 A MONTH. Includes elec. refrig. and other new features; near shopping center; good transp.

A. J. SCHORSCH & CO.

6059 Irving Park-blvd. Palisade 7170.

WEST.

AUSTIN-MADISON BLDG.

11 S. Austin-blvd., new bldg.; mod. kit. dinette apts.; 2-3-4 rms.; GAS, ELEC., ELEC. REFRIG. FREE; rollaway beds, shwrs.; steel cabinets; all light, airy rms.; $50 up; Spanish lobby; st. cars, bus at door; L.

HONEYMOON APTS.

In the finest apt. dwelling on the west Side; rents reasonable; full tile baths; near Western Elect.; best trans.; 2, 3 and 4 rms. 3637 W. 22d-st., cor. Millard-av.

4620 JACKSON-BLVD.

5 large, light, airy rms.; glazed-in slpg. porch; thoroughly modern; low rental. S. FRISCH. Plaza 8289. Cen. 2390.

TO RENT — 1735 WARREN-AV., COR. Hermitage. 4 and 5 rms.; stm. ht.; elec. refrig.; decorated to suit; ½ block to "L." $60 and $70. MATES & BENZ, 2000 W. Madison.

3 R., $45; 4 R., $50; 5 R., $60.

519-27 S. Irving-av., large, light rms., stm. heat, elec. light; good trans. Jtr. service. HOWARD & ORR CO., 82 W. Washington-st.

CASA DEL REY.

De Luxe 1-2-3 rms., furn. or unfurn.; refrigeration; elevator; new; conv. trans.; reasonable rent. 5808 Lake-st.

219 S. ST. LOUIS.

Beaut. large 4 room apt.; in-a-dor bed; with Frigidaire, $70. Div. 9500.

4 RMS., COLUMBUS PARK.

At 514 S. Austin-blvd., $57.50 and $62.50. Inquire basement apt., or call Mans. 3400.

TO RENT—4753 MAYPOLE-AV., 1ST. HI. grade 2 rm. apt. in mod. bldg.; in-a-dor bed, etc.; rental $50 and $65. See janitor or G. H. GOTTSCHALK & CO., Franklin 5448.

Kilbourn Manor Apt. Hotel.

4501 Washington-blvd., 1-2-3 r. kit. apts.; new bldg.; elec. refr., elev. serv.; reas. rates.

TO RENT—EXCEPTIONAL LIGHT, LARGE, modern 5 room apt. and sun parlor; elec. refrig. 2911 Washington-blvd. Phone Humboldt 3492.

TO RENT—4 RM. LGE., NEW APT., VERY attractive; refrigeration; near L; rent only $65. 4303 Flournoy-st.

TO RENT—2 RM. KIT. APT.; OPP. PARK; very light; wall bed. 3443 W. Madison-st. See janitor.

TO RENT—BEAU. COR. 6 R. APT. IN 2 fl. bldg.; hot wat. ht.; newly dec. 5 lines trans.; conc. 155 N. Long-av. Aus. 4499.

TO RENT—144 N. KEDZIE; 3 RMS., STM. ht.; adults; good tran., $40. Ring first bell.

TO RENT—6 ROOMS; STEAM HEAT; $35; 1144 Harrison-st.

TO RENT—APART'S—SUBURBAN. NORTH.

CHARMING

3 Rooms on Hinman-av.

Evanston; large, light, with 4 room efficiency; sleeping porch, in-a-dor beds; large dressing room, wood burning fireplaces; best transportation; moderate rental. See janitor at 624 Judson-av., or ph. University 4905.

TO RENT—EVANSTON—3 RM. FURN. OR unf. Fine new bldg.; elec. refg.; very reas. Agt. at bldg. 1000 Main-st., Evanston.

TO RENT—ATTRACTIVE APTS. OF ONE to seven rms. Call for complete list; $50 up. SMART & GOLEE, Evanston. R.P.0272.

WEST.

TO RENT—6 RM. FLAT; MODERN; HOT water ht.; reas. 516 S. 59th-st., Cicero.

TO RENT—3-4 RM. APTS., $45; SURF., bus, L. 7002-6 Roosevelt-rd. Colum.6695.

TO RENT—FURNISHED APARTM'TS. SOUTH.

FOR THE SUMMER

lift your household cares, live in one of these FURNISHED APARTMENTS WITH FULL SERVICE.

HYDE PARK. THE OXFORD, 5130 Kenwood. Delightful 2 room kitchenettes, $75-$95. Spacious bedroom apts., $105-$120. Fairfax 7310.

THE ALYCE, n. w. cor. 48th-Drexel-blvd. All outside breezy apartments. 2 room kitchenettes, $70-$80. Also a front bedroom apt. available. Drexel 7857.

SOUTH SHORE. TUDOR MANOR, 7416 Phillips-av. You get absolute quiet here, away from the noise of traffic. 2 room kitchenette, $85. Large bedroom apt. to accom. 4, $115. Regent 1620.

ENGLEWOOD. THE CORDOVA, 6618-19 Stewart-av. Will particularly appeal to those who require transportation—L, bus, surface, R. I. and Western Indiana R. R. Kitchenette apts., $70-$80. Same suites may be rented unfurnished at a lesser rental, of course. Wentworth 4993.

If not convenient for you to go direct to these locations call Randolph 9455, our central office, for representative to take you. APARTMENT SELECTION SERVICE, INC.

6808 DORCHESTER

$67.50 TO $90.

2-3-4 charming bedroom apts., in exclusive south shore; overlooking Jackson park and the lake. Free elec. refrig., linens, and silver. New furniture and drapes. Maid service; 1 blk to I. C., 13 minutes to Loop. Manager on premises or Fairfax 6316.

CREGIER MANOR,

7018 CREGIER-AV.

BRAND NEW BLDG. FURNISHED IN OLD ENGLISH. COMPLETE HOTEL SERVICE. $60 TO $120. SUMMER RATES STARTING JULY 7TH. 2 BLOCKS TO I. C.

1-2-3 ROOMS,

7015 EAST END-AV.

NEW BLDG. ARTISTICALLY FURNISHED. COMPLETE SERVICE. REASONABLE RENTAL STARTING JULY 15. 2 BLOCKS TO I. C.

$20 TO $25 WEEKLY.

3 ROOM KITCHENETTES. LARGE ENOUGH FOR 4. COMPLETELY FURN. MAID SERVICE. 1315 E. 53D. (NEW BLDG.)

7600 ESSEX-AV.

2, 3 and 4 room apts.; newly furnished; near I. C., surface and lake; year lease if desired; $72.50 to $90.00. SOUTH SHORE INVESTMENT CO. 2547 E. 75th-st. Regent 3600.

CUT RATE RENTALS.

5111 University-av., at Hyde Park-blvd. ALMYRA APT. HOTEL. New bldg.; 1-2 rooms; large, light kitnts.; refrig., elevator, maid service; bus at door.

931 HYDE PARK-BLVD.

4 rms., $80 including gas, light, and refrig.; $15 monthly applied on furniture. To responsible party only. Refs. required. See Janitor or call Oakland 1316.

ST. GEORGE.

1435 60TH-ST., AT I. C. EXP. STATION Overlooking the beautiful Midway. Kint. apts., with sleeping porches. Conveniences of 3 rooms. $75-$85.

122 E. 68TH-ST.

Beautifully furnished or unfurnished 4 rm. apts.; near bus and street car line; very reasonable rents. Agent on premises.

AN IDEAL HOME

at 5212 Cornell, 1-2-3 rm. kit. apts.; nr. lake, golf courses, bus, I. C. X.; 9 min. lp.

LOOKING FOR A HOME?

The CARLTON is it. 1 r. kit. apts., fully eq., $60 up. 6440 Woodlawn. Gar. in r.I.C.L.

TO RENT—NEATLY FURNISHED 4 ROOM apartment, hot water heat; private bath. Best transportation. $55 month. Bargain. 327 W. 58th-st. Normal 0438.

BILTMORE, 4160 DREXEL.

2 rm. kit. bath, s. rm., hotel serv.; free ice; L exp.; 10 min. lp.; $40-50-60 mo.; also wkly.

HARPER PLAZA APTS.

1-2 rm. Pullman kit., $60 up; elec. refrig.; daily maid service; bus, I. C. 5129 Harper.

TO RENT—4-5 LGE. OUTSIDE RMS. NEWly furn.; refrig.; nr. R. I.; $75-$90; 7252 Harvard-av.

TO RENT—4 ROOM FURN. APT., IN-A-dor, $75; also 5 room fur. apt., elec. refrig., $90. 6646 Maryland-av. Mid. 7429.

TO RENT—FURNISHED APTS. 1, 2 3 and 4 rooms, $3.50 and up. 4200 S. BERKELEY-AV.

TO RENT—NEATLY FUR. 2 RM. KIT. apt.; pr. bath, rollaway bed, clothes clos. pr. home; gd. tr.; nr. pk. Reas. 7421 Parnell.

TO RENT—2-3 RM. COZY, EXC. FUR. APT.; 8 min. lp.; nr. lake; elec. refrig.; imm. poss. $57.50 up. Jan., 4967 Lake Park.

TO RENT—4 RMS., BEDROOM AND 2 IN-a-dor beds; $75 comp. fur.; nr. I. C., L and Jack. Pk. 6054 Stony Island. So Shore 0600.

TO RENT—BEAUTIFUL 4 RM. FUR. APT. Tile bath, electric refrig.; very reasonable. 452 E. 81st-st. Dorchester 0445.

TO RENT—NEWLY FURN. APTS., PRIV. bath; gd. trans.; reas. 524 W. 60th-pl.

TO RENT—5000 DREXEL; SPAC. 1-3 RM. kits.; pr. bth.; $18. Also al.r.; gar.; bus.sur.

TO RENT—BEAU. FURN. 4-5 RM. APTS.; bus, L; very reas. 6024 S. Pk.-av. 1st E.

TO RENT—NEWLY FURN. 2-3-4 RM. APT. 6654 Kenwood & 1410 E. 70th. Mid. 4913.

TO RENT—WIL-JEN APT. NEW BLDG. $15 2 r. kit., elrs.bath. 6534 Cottage Grove.

TO RENT—FURNISHED APARTM'TS. SOUTH.

Private Swimming Pool

JEFFERY PARKWAY APARTMENTS

6731 AND 51 JEFFERY-AV.

New bldg.; furnished apts., 2 rms., $95 to $115; 3 rms. as low as $145; close to I. C. and Jackson park; tile baths; filtered water. Hotel service.

TO RENT—BEAUTIFULLY FURNISHED 1 and 2 room apts.; close to I. C., L, surface lines, golf links and beach; REASONABLE RENTAL. 1500 EAST 61ST-ST. HYDE PARK 1929.

NORTH.

1220 STATE-ST., NORTH.

NEW BUILDING.

Radio in Every Room.

Bathrm. Fixtures in Color.

Furnishings in Harmony.

1, 2, and 3 rooms with kitchenette. RENTALS, $87.50 TO $175 MONTHLY. Leases and references required.

Canterbury Court

"The Smartest Address."

VACATION SPECIAL

A Few De Luxe Apartments.

Complete in detail, everything furnished. 2 room kitchenettes and larger suites available now during the vacation period of our permanent guests. Special two week and monthly rates to September. Beautiful view. A step from the apartment to lake for your swim. Every luxury available; commissary; full service garage; saddle horses.

STONELEIGH COURT,

1250 Stone-st. [corner Goethe and Stone]. Superior 4022. Central office. Randolph 9455.

4612 N. PAULINA-ST.

The Irvington

1-2-3 Room Kitchenettes, $65 Up. Conc. to Leases.

COMPLETE HOTEL SERVICE. PHONE LONGBEACH 5910.

AT LAST!

THE MOST TALKED ABOUT Building in Ravenswood

Is now ready for occupancy. 2 and 3 room apts., with tile baths; beau. furn., maid serv., elev.; 1 bl. to L.

4824 N. DAMEN-AV.

211 E. DELAWARE

New 16 story bldg. by lake. 10 MIN. WALK TO LOOP. Block east Palmolive Bldg.

1-2 rm. kit. apts., full service, elec. refrig., $75 up. Ph. Whitehall 4450.

3912-28 PINE GROVE

BEAUTIFUL 2-3-4 RMS.

NEWLY FURNISHED; FREE GAS, ELECTRIC; NR. LAKE AND GOOD TRANSPORTATION. BEST RENTALS ON NORTH SIDE.

Wellington Arms Hotel

2970 SHERIDAN-RD.

offers 1 and 2 room kitchenette apts., furnished or unfurnished, overlooking lake, golf course, Lincoln Park. 1 block from beach. Thoughtful hotel service. Manager at bldg. or call Bittersweet 4600.

920 OAKDALE

Beautifully furnished 4 room apartments with electric refrigeration; 15 minutes to loop; extremely reasonable. Agent on premises.

THE LANSING

1036 N. DEARBORN. WHITEHALL 4080. 1-2-3 room furnished apartments. New fireproof building. Walking distance to loop; bus stops at door; two car lines. $18.75 A WEEK AND UP.

BEYE APARTMENT HOTEL,

195 E. CHESTNUT-ST. For business people. 1-2 rm. kitchen't apts. Walking dist. to loop. 2 blks. from lake. Comp. hotel serv.; $12 to $40 a wk. Accom. 2, 3, 4, and 6 people. Priv. shower and adj. baths. Special monthly rates.

1137 PRATT-BLVD.

Beau. furn. 1 and 2 room apts.; 2s front with bedroom; ½ block lake; gas, lts, maid service, refrig.; firepl. bldg.; bus, Loyola L.

$50 MONTH UP.

TO RENT—AN ATTRAC. APT., CONSISTing of liv. rm. with twin Murphy beds, dinette, kit., dress. rm. and bath; formerly $90, now $70; gas, light, refrig. and linens are incl. Other apts., larger or smaller, at equally drastic price reductions. ARGYLE SHORE HOTEL, 909 ARGYLE-ST.

CHA-TOINE APTS.

4546 N. DAMEN-AV.

Just completed, beautifully furnished 1-2 rooms; light, airy; complete hotel service; elevator, elec. refrigeration, all trans.; $55-$85.

4701 Beacon, N.W. Cr.Leland

NEW—SOUNDPROOF—FIREPROOF. 2 rm. apts., charmingly furnished and dec. Refrig., elec., maid, desk serv.; all outside view; very complete; $75 mo.; bus 1 blk.

1-2 ROOMS, $60 UP.

Maid service, linens, refrig., showers; new fireprofo bldg., 1940 Lincoln-av.; 12 minutes to loop, just west of Clark, Center and Ogden-av. Not on car line.

4069 KENMORE.

LOW SUMMER RATES; BEAU. FURN. 2-3 rm. apts., nr. Sheridan L, theater and shops, nr beach; all service free; 2s, $50 up; 3s, $75 up; inspection invited.

Great Reduction; on Lake.

$100 APT., $75. $70 APT., $55. Furn.; oriental rugs; Frigidaire; new bldg.; 1 blk. lake; all trans. 6040 Winthrop-av.

SUBLEASE FOR SEASON.

1 rm. kit.; view of lake and Lincoln Pk.; 1 blk. from beach nd golf course; cool and desirable. Buckingham 5050. Apt. 612.

1, 2 AND 3 RM. APTS.

Very desirable; gas, lt., linen furnished; conv. to lake and all trans.; rent as low as $45. Office of Building, 1344 Argyle-st.

$55 AND UP.

Lake, beach at your back door; 2-3 rm. furn. kit. apts.; L, bus trans.; a wonderful place to live. 7727 Sheridan-rd.

1234 LOYOLA-AV.

1 and 2 rm. kit. apts.; completely and handsomely furnished; near beach and Loyola L; $55-$65. Rogers Park 7100.

4531 N. ASHLAND.

NEW BLDG.; 1 R. KIT. APTS.; ELEC. REFRIG., GAS, LIGHT, LINEN, MAID SERVICE FREE; ALL TRANSP.; $55 UP.

Great Reduction in Rent.

Overlooks lake; furn., unfurnished apts., $60-$110; 2, 3, 4 rms.; ser., frigidaire, bus at door. 1030 Sheridan-rd. 6400 North.

DIVERSEY APT. HOTEL.

430 Diversey, opp. Elks' Temple; block golf course and beach; 2 rm. apts.; $15 wk. up; quiet home atmosphere. L. V. 8210.

550 MELROSE-ST.

1-2-3 rm.; exc. loc.; good trans.; free lin., lt.; gas; rent reas.; nr. Linc. Pk. Buc.10325.

517 BROMPTON, NR. SHER.

2-3 R. new fur. apts., $65 up.

520 CORNELIA, NR. SHER.

2-3 rm. furn. apts., $65 up.

4528 MALDEN.

1-2 Rm. Furn. Apts., $65 Up.

4543 MALDEN.

1-2 Rm. Furn. Apts., $65 Up.

TO RENT—COMP.FUR. WIL. L. LONG.3581.
4 rms., sun par., 1318 Montrose........$ 70
5 rms., sun par., 4401 Beacon..........$ 90
6 rms., sun par., 4415 Beacon..........$110

240 E. DELAWARE-PL.

3 ROOM APARTMENTS. FACING THE LAKE.

357 GARFIELD-AV.

3 ROOM APT., ACCOMMODATIONS FOR 4; complete hotel service; $20 per week.

BEST 3 RM. APT., $65.

Will accommodate 4 people; gas, light, linen. 5058 Kenmore. Edge. 8000. Open eves.

629 DEMING-PL.

COPELY PLAZA APTS. 1-2-3 rooms; comp. furn.; $65 and up.

SWANVILLE APTS.

2-3 rooms, $60 month; light, gas, linen, refr. 3534 Broadway; gd. tran. Bit. 1600.

TO RENT—BEAUT. FUR. 3 ROOM APT. extra in-a-dor; shower; $75; nr. lk., L. 813 Cornelia. Wellington 6116.

TO RENT—FURN. OR UNFURN., 4 RMS.; bath; incl. pch.; light, heat, gas free; adults; $50. 2041 Grace. Well. 2273.

TO RENT—BEAUTIFUL; 20 E. DELAWARE-pl.; apts., 1-2-3 rms., completely equipped; full hotel service. Whitehall 4970.

TO RENT—4550 N. RACINE. BEAU. FUR. 2 rm. apts., reas. See to appreciate.

TO RENT—NICELY FURN. 5 RM. APT.; Frigidaire; $85. Call Sunnyside 2102.

TO RENT—FURNISHED APARTM'TS. NORTH.

FOR THE SUMMER

lift your household cares. Live in one of these FURNISHED APARTMENTS WITH FULL SERVICE.

NEAR NORTH SIDE. 102 E. CHESTNUT, JUST W. OF DRIVE. Pullman Apartments, $65-$70. Whitehall 4012.

1420 N. DEARBORN-PKWY. 3 room kitchenette, $75. Bedroom Pullman Apartment, $100. Whitehall 7400.

BELMONT HARBOR. THE AVALON—434 Melrose. 2 room kitchenette, $70. Pullman apartment, $60. Lake View 10486.

EDGEWATER. The Coronado—4736 Malden-st. Beautiful front apts., light and airy, $80. Bedroom apts., to accommodate 3 or 4, $80. Sunnyside 0303.

THE EDGEMERE—5443 Winthrop. Large Pullman apt., $60. Kitchenette type with French doors, $65-$70. Edgewater 3185.

EDGEWATER PLAZA, 5425 Kenmore-av. Just a step to the lake; biggest value in district; switchboard; weekly or daily maid service. Pullman apts., $55 up. Longbeach 8111.

If not convenient for you to go direct to these locations, call Randolph 9455, our central office, for representative to take you. APARTMENT SELECTION SERVICE, INC.

7 STORY FIREPROOF

2-3-4 ROOMS

Furnished or Unfurnished.

426 SURF-ST.

Floors carpeted; gas, light and mech. refrigeration free; two elevators; switchboard; all tiled baths with shower; mechanical ventilator.

Reasonable Rent.

TELEPHONE BITTERSWEET 4630.

2 TO 3 ROOM APTS.

425 ROSCOE-ST.

Finest street on the North Side. A new 6 story fireproof bldg. of Roman-Italian design. Large storage rooms and laundries in basement.

FURNISHED OR UNFURNISHED.

Ample closet space, with all tiled bath with tub and shower. All floors carpeted. Gas, light and refrigeration free. PHONE BUCK. 2814.

IN EXCLUSIVE STREETERVILLE—

244 E. Pearson

WALKING DISTANCE TO LOOP. RENTS $70 TO $200.

2-3-4 rm. apts., furn. or unfurn.; kitchenettes and bedrooms fronting on lake shore park. Commissary, dining rm., valet service. Free maid service, gas, light, refrig.; every room outside and carpeted. Bus at door.

732 BITTERSWEET

1 TO 3 ROOM APARTMENTS. East of Clarendon, overlooking lake, including large living room with In-a-dor bed and bedroom; electric refrigeration. COMPLETE HOTEL SERVICE. APTS. AS LOW AS $75.

Sherburne Beach Apts.

6259 SHERIDAN-RD. 3-4-5 rm. furn. or unfurn. apts. Elec. refrig., tile baths, showers; $100 up. PRIVATE BATHING BEACH for tenants exclusively. SHELDRAKE 3700.

4541 SHERIDAN-RD.

LAKELAND APT. HOTEL. Blk. to Wilson L.................Bus at door. 1 and 2 rm. kitchenette apts. Beautifully furnished. FULL HOTEL SERVICE. $15 TO $20 WEEK. $60 TO $80 MONTH.

BIRCHWOOD PLAZA

1333-35 Birchwood-av., near lake, with private beach; just completed with latest improv., beaut. furn., large, light 1, 2 and 3 rm. apts.; $65 to $100; el. elevator, refrig., vent., gas, elec., daily maid service. Howard or Evanston exp., 20 min. Loop. Shel. 0319.

Sherlane Apt. Hotel

839 SHERIDAN-RD.

3900 N., NEW FIREPROOF BLDG., 1-2 R. FURN. KIT. APTS.; DAILY MAID SERV.; SWITCHBOARD; 1 RM. AND KIT., $60 MO.; WEEKLY RATES. LAKE VIEW 2507.

1-2-3 ROOMS, $60 UP.

Live close to Lake and Beach.

Beautifully decorated; furnished lobby; elevator; close to L, bus, st. car. 1528 Pratt-blvd. Sheld. 8820.

TO RENT—MUST RENT TODAY, A BEAUtiful 1 rm. and kitchenette apt. east of Sheridan-rd., near Argyle L and motor bus transp., in a high class fireproof bldg.; elevator service, gas and electric included in rent; bargain at $65. Phone Mrs. Vercruysse, Sunnyside 2550.

PINE CREST APTS.—NEW.

3941 PINE GROVE-AV. Attr. furn. 1-2 rm. apts.; 1's, $60 up; 2's, front, with bedroom, accommodate 4, $85 up; cool, quiet, elec. refrig., elevator, daily maid serv.; all trans., bus at door. Bit. 6400.

PARK DEMING APTS.

633 DEMING-PL. 1-2-3 rms., $55 up; gas, elec. light, Zerozone refrig., maid service; 2 blks. to Lin. Pk., golf links, beach; 15 min. to loop.

Winthrose Apts., 1-2 Rms.

5512 Winthrop-av., new modern building; beautifully furnished, artistically decorated; mech. refrig.; tile baths; gas, light, linen, maid service; $55; by week or month.

426 BRIAR-PL.

At the Belmont Harbor; 1 and 2 bedroom suites with living room, din. and kit.; also 2 room apts.; fireproof bldg.; elevator service; $85 to $250.

Brynwood, 1255 Bryn Mawr

Cor. bldg.; beau. fur. 1, 2, 3, rm. apts.; all outside; cool; new dec.; 1 blk. from L; nr. beach; in shopping center; gas, light, liner, laundry, maid service free. $55 up.

PARK HAMPDEN APTS.

Spac. 3 rm. apts.; suit. 4 persons; new bldg.; spec. sum. rates to perm. guests; 1-2 rm. apts. $55 up; gas, lt., lin., maid serv. free; ½ blk. Linc. Pk. 15 min. lp. 2616-18 Hampden-ct.

LINCOLN PARK ARMS.

2738 Pine Grove-av. 16 story NE PLUS ULTRA kitchenettes. Complete service. $70 to $175.

STAY AT THE WILMAR,

Chicago's best 100 rm. kit. apt. hotel; attr. furn.; maid serv., refrig., free gas; nr. pk., lk., bch.; 15 min. wlk. Lp. 11 W.Division.

4735 BEACON—$55 UP.

BEAUT. 1 RM. KITCHENETTE APTS. 3 blks. w. of Uptown Theatre and L Sta.; new bldg.; refr., gas, lt., lin., ldry., maid service.

1-2-3 Rms., Moraine Apts.

4240-48 Clarendon, beautifully furn., residential; all outside; $65 up; elec. refrig.; nr. lake; all trans. Buckingham 2622.

YOU CAN'T DO BETTER!

1621 Foster-st., has modern, newly dec. 1 rm. and kitch. apts.,$57.50-$60; finest trans.; good shopping dist. E. JOHNSON, Long.6526.

JUST COMPLETED.

2128 HUDSON, 433 W.; 10 min. lp.; nr. Linc. Pk.; 1-2 r. kit.; beaut. fur.; gas lt. el. refrig., linens, maid service free; $55 up.

712 DIVERSEY-PKWY.

NEW BLDG. 15 MIN. LOOP. L. BUS; NR. Lincoln pk. & beach; 1-2 rm. sunny apts.; com. hotel serv.; mech. refrig.; reas. rates.

TO RENT—CHARMING 1½ RM. APTS., consisting of living rm. with Murphy bed, dress. rm., bath, kit.; formerly $65, now only $55; gas, light, refrig. included. EDGEWOOD HOTEL, 5726 Winthrop-av.

FOR SUMMER MONTHS.

Beautifully furn. 5 room Rogers Park apt. Lake ½ block. Briargate 2834 between 6 and 8 p. m. 1376 Greenleaf-av.

738 BRIAR—NEW BLDG.

1-2 rm. kits., beau. furn.; refrig., maid ser.; nr. bch. Bel. "L". Fr. auto pk. $55 up.

TO RENT—MODERN 1 RM. KITCH. APTS.; everything furnished; hotel service; 1, 2 or 3 people; $15 per week and up. Lake View Hotel, 739 Belmont. Lake View 8722.

TO RENT—VERY DESIRABLE 2 RM. APT. Cross ventilation; all outside rms.; in clean, quiet bldg., near lake and three kinds of transp. 5666 Ridge-av.

YOU CAN'T DO BETTER.

2-3 rm. apts. $50 up, with complete hotel serv. All trn., fine loc. 4241 Kenmore.

TO RENT—HIGHLY RESTRICTED BLDG. overlooking lake; newly furn.; 2½ rm. kit. apts. only $75; 3 rm., $110; 4 rm., $125. ARGYLE BEACH APTS., 901 Argyle-st.

LA SALLE MANSIONS.

1039 N. La Salle, nr. bch., mod., new. dec. 1-2 rm. kit.; $8-12; walking distance.

NEW 1 RM. FRT. APT., $50

up; free lin., lt., gas maid serv.; nr. beach, Wilson L, bus. 841 Windsor-av. [4500 N.]

TO RENT—1 RM. KITCHENETTE APT.; 1 blk. Lincoln Park; pri. bath; $42.50; nicely furn. 2525 N. Clark. Diversey 9500.

TO RENT—ATTRAC. 2 RM. FURN. APTS., newly dec.; ex. trans.; rent $70. See agt. C. L. Wright, Mgr., 748 Aldine. Bitt. 7082.

TO RENT—$21, 4 R. FLAT, NEW BLDG. and furniture. 706 Wellington-av.

TO RENT—COZY 3 RM. APT.; REAL BEDrm., bath; $15. 923½ Sunnyside-av., 1st.

TO RENT—FURNISHED APARTM'TS. NORTH.

625 ARLINGTON-PL.

New bldg., 4 rooms, [illegible] Lincoln Park; convenient [illegible] nicely furnished; $85. Diversey [illegible]

NORTHWEST.

HOWARD APT. HOTEL.

1527 N. Hoyne-av., one, two and [illegible] apts.; comp. furn.; elec., gas, refrig., maid service free. Wonderful [illegible] service. Summer rates. [illegible]

SQUARE GATE APT. HOTEL

2 and 3 room apartments; reduced [illegible] free gas, elec. refrig., maid serv. and [illegible] ing space. 2160 N. Kedzie-blvd.

TO RENT—LUXURIOUS KIT. APTS.; [illegible] mer rates; ldry., linen, [illegible] free; 1 blk. L sta. 3336 [illegible]

TO RENT — 4477 ELSTON-AV., [illegible] newly furn. 2 rm. apts. in new bldg. [illegible] refrig., gas, light free; $65; [illegible]

TO RENT—2-3-4 RM. APTS., NICELY [illegible] nished, very reas. 1932 [illegible]

TO RENT—EXCEL. 2 ROOM APTS. [illegible] lge., new, fur. $50-$52.50. 4622 [illegible]

TO RENT—4301 N. KEYSTONE, [illegible] lge., lt., airy, nic. furn., reas. [illegible]

WEST.

15 N. MAYFIELD.

Now open; light and airy 1-2-3 room apts. Beautifully furnished; free gas, [illegible] refrigeration, maid service. [illegible] now available. 5900 West.

WESTCHESTER APTS.

1 AND 2 RM. KIT. APTS. NEW BLDG. $50 AND UP. 2547 WASHINGTON-BLVD.

AUSTIN ARMS HOTEL.

"THE DOLL HOUSE"—130 N. LOTUS. Just completed, beautiful 3 rm. apts. [illegible] vations for 1s, 2s; compl. serv.; [illegible]

3319 WASHINGTON-BLVD.

2, 3 and 4 rooms. Completely furnished. Newly decorated. Daily maid service. [illegible] and up.

CASA DEL REY.

De luxe 1-2-3 rms., furn. or unfurn.; refrigeration; elevator; new; conv. trans.; reasonable rent. 5808 Lake-st.

WESTMON FURN. APTS.

123 N. Lamon, 4900 W.; cor. bldg.; 1 and 3 r. apts.; new, furn.; very [illegible]

TO RENT—NEW 2-3 RM. APTS. [illegible] FURN.; BEDROOMS; EXTRA IN-A-DOR BED; SHOWERS; REAS. RENT. [illegible] LAVERGNE-AV., NR. WASHINGTON-BLVD.

4840 W. MADISON.

3 room kitchenette apt.; nicely furnished. $60 and $65 per month.

CENTRAL PARKWAY APTS.

315 S. Central Park-blvd., on Garfield Pk. 1-2 rm. furn.; all modern conveniences.

TO RENT—SPACIOUS, AIRY PARK-FRONT apartment; two-bed capacity; refrig., bath, linens, gas, etc.; $17.50 wk. [illegible] Ferdinand [blk. N. of Lake-st.].

3251 WASHINGTON-BLVD.

1-2-3 rm. furn. apts.; newly dec.; [illegible] service, refr., gas, elec. free; ½ blk. Garf. Pk.

TO RENT—BEAUT. FURN. 1 RM. APT. for particular people; gas, elec. [illegible] tile. 3233 W. 22d.

TO RENT—OAK PARK CHATEAU [illegible] kit. apts.; roof garden; dining [illegible] beds; $65 up. 330 N. Austin. [illegible]

TO RENT—JACKSON-BLVD. GARDEN [illegible] Jackson-blvd., 1-2 furn. kit. [illegible] service, linen, gas, elec. Frigidaire. [illegible]

TO RENT—4312 WASH-BLVD.—[illegible] kit. apts.; also beaut. sleeping [illegible] reas.; hotel service. Ph. Mans. [illegible]

TO RENT — NEWLY FURNISHED 1 RM. kit. apt., opp. park; very light; [illegible] 3443 W. Madison-st. See janitor.

TO RENT—BEAU. FURN. 1 R. APT. FOR particular people. $45. Gas, elec. [illegible] Gentiles. 3623 W. 22d.

TO RENT—1743 WARREN-BLVD., 1 [illegible] pull. kit., eleg. furn.; el. lt., gas; [illegible]

TO RENT—4674 WEST END, BEAUT. [illegible] 5 rms., s. p., in-a-dor, for 4 or 6. [illegible]

TO RENT — NEW 2 ROOM FURNISHED apartment. 4049 W. 31st-st. Evenings.

TO RENT—3165 MONROE, 6 RM. APT. compl. lin., gas, stm., $20 wk. [illegible]

TO RENT—LOREL APTS., NEW 1-2-3 [illegible] A-1 cond.; ex. tr.; reas. 5 N. Lorel. [illegible]

TO RENT—STORES—SOUTH.

1318-20 EAST 67TH-ST.

18x40 ft., suitable for delicatessen, bakery, shoe repair, barber, etc. Low rental. Call SAGINAW 0415.

364 E. 43d, nr. South Pkwy.

15x50, for grocery, shoes, barber, etc. SCHACKMUTH, STRASSER & O'[illegible] 311 E. 47th-st. Drexel [illegible]

TO RENT — STORE, 1925 W. 51ST-ST.; suitable for barber, tailor or shoe repair; rental $25 a month; also 4 rm. heated flat, $42. Call Republic 2782.

TO RENT—STORE, SUITABLE FOR [illegible] barber or tailor; low rent. Beverly [illegible] location. Hemlock 6375.

TO RENT—STORES—NORTH.

NEW STORES.

FREE RENT TILL OCT. 1

Beautiful new stores, 17x65 and [illegible] Broadway, near Wilson-av. Terra cotta front; steam heat; immediate possession; only responsible tenants; $125 and $150 per month. 4538 Broadway. Phone Longbeach 1104.

TO RENT — FOR DRESSES, MILLINERY, delicatessen, meat market, etc. 15 x [illegible] 50; stm. htd.; cement floor stores, Broadway near Montrose trans. cor. $75 [illegible] starts Sept. 1. 4642 Broadway. Long. [illegible]

TO RENT—34 E. CHICAGO-AV., COR. [illegible] best location for delicatessen, tailor, or luncheonette. MATES & BENZ, 140 N. Dearborn.

TO RENT—STORE WITH OR WITHOUT apt.; good location; reasonable; [illegible] or will sell building. Paul B. [illegible] Longbeach 7350.

TO RENT—3 STORES IN BLDG. [illegible] cor. Belmont and Clifton. $60 [illegible] blks. w. of Sheffield-av. Owner. Sheld. [illegible]

TO RENT — HOTEL BARBER SHOP, [illegible] chs., fur., now op. 853 Montrose. L.V. [illegible]

TO RENT—STORE, 2310 LELAND AT LINcoln-av.; est. loc.; $75. State [illegible]

TO RENT—STORES—NORTHWEST.

STORES IN 66 APT. BLDG.

Suitable for fruit, meat market, barber shop or beauty parlor; liberal concession. 3739 MILWAUKEE-AV.

Excel. Milwaukee-av. Loc.

at Logan-sq., in heart of Logan-sq. [illegible] reas. 2549 Milwaukee-av. Albany [illegible]

TO RENT—DESIR. CORNER AND INSIDE stores in heart of Albany Park's business district. A. P. CANNING. Juniper 1111.

TO RENT — DESIRABLE CORNER [illegible] drug store, beauty parlor; large apt. [illegible] Transfer corner. Manager, 3935 Diversey.

TO RENT—REAL EST. OR BLDG. OFF. comp. furn.; reas. Blast. 3121 N. [illegible]

TO RENT—STORES—WEST.

MADISON, COR. KEDZIE.

17x70 ft.; rent reasonable; [illegible] J. A. Waia, 9 S. Kedzie-av. Van Buren [illegible]

TO RENT—GD. GENTS FUR., FURNI[illegible] vari., etc.; rear rms.; reas. Col. [illegible]

TO RENT—STORE, 2515 S. CRAWFORD. $45; also shop space, $25. State [illegible]

TO RENT—STORES—SUBURBAN.

NORTHWEST CORNER

NORTH AND TAYLOR

Ideally located in Oak Park; steam heat; rent as low as $50 per month. Agent on premises.

TO RENT—OFFICES AND SHOPS.

Central.

ATTRACTIVE SUITES

of private offices and reception rooms from $45 up; single offices $35 up. Garrick Building. 64 W. Randolph. [illegible]

TO RENT—OR SUBLEASE, 4 ROOMS, [illegible] ly furn.; very desir. front offices; will separate or rent ofc. and sell furniture; very reasonable. Inq. ofc. of bldg. or [illegible] 109 N. Dearborn-st.

TO RENT—CHICAGO-CLARK BLDG. Modern offices; Near North Side. [illegible] up. Parking facilities. JOHN R. MAGILL & CO. 35 N. Dearborn-st. [illegible]

STRAUS BLDG. SPACE

Beautiful priv. office with reception room, [illegible] $65; with complete service. [illegible]

TO RENT—32 N. STATE-ST. [illegible] Washington. Attractive offices. [illegible] desired. $35 to $100. Desk space [illegible] ply office of bldg., Room 601.

TO RENT—OFFICE SPACE; [illegible] Union station, at attractive rental. [illegible] White & Co., 160 N. La Salle-st.

TO RENT—PRIV. OFC. IN 6 RM. SUITE [illegible] new bldg.; beau. recep. rm. [illegible] steno. serv., $80 mo. R. 1200, [illegible]

TO RENT—$40 MO. WILL SHARE OFFICE in 6 rm. suite, [illegible] swbd. New bldg. 1200, 180 W. Washington.

TO RENT—OFFICES, $45 TO $65. THE UNIVERSITY OF CHICAGO. 189 W. Madison-st. Franklin [illegible]

TO RENT—MADISON-LA SALLE; [illegible] private offices, furn. to suit; [illegible] sp., $20; comp. secretary serv. [illegible]

TO RENT—MICH.-BLVD., OVERLOOKING lake, furn. office, with or without service. Phone Central 5691.

TO RENT—SMALL PRIVATE OFFICE [illegible] furnished; steno. optional. [illegible] W. Washington-st., Randolph [illegible]

TO RENT—PRIVATE OFFICE SPACE AND stock space. Bird. Franklin [illegible]

TO RENT—FURN. PRIV. OFC. [illegible] reas. Mr. Hess, R. 1010, 100 N. La Salle.

TO RENT—REAS. UNFURN. [illegible] Priv. ent. 32 W. Randolph. [illegible]

TO RENT—DESK, $10; MAIL ADDRESS [illegible] Rm. 717, 180 N. Michigan-av. [illegible]

TO RENT—UNFURN. INSIDE [illegible] entr., $25 mo. 32 W. Randolph. [illegible]

TO RENT—OFFICES AND SHOPS.

Central.

TO RENT—DESK SPACE OR FURnished private office; service and telephone included. Suite 1211-1215, 155 N. State-st., near Randolph. Phone Randolph 0334.

HARTFORD BUILDING.

S. W. COR. DEARBORN AND MADISON. Recently remodeled. First class service. Desirable suite; also fine light private office with large reception room; possession now; reasonable rent. Center of Loop. OFFICE ROOM 402. CENTRAL 6637.

MALLERS BUILDING.

S. E. CORNER MADISON AND WABASH. OFFICE UNITS OF 300 FT. AND UP. SHOP WITH FULL DISPLAY WINDOWS IN FRONT OF LOCAL ELEVATORS. APPLY AT OFFICE IN BUILDING. ROOM 1216. CENTRAL 5473.

TO RENT—184 W. WASHINGTON, corner Wells; choice corner office; $40 a mo. Phone Randolph 0334.

TO RENT—ERIE-ST., NR. MICHIGAN-AV. Beaut. office studio or display space. Fine light and service. P. O. in bldg. 500 to 6,000 sq. ft. units; low rent.
EDWIN J. BOWES JR. & CO., 111 W. Monroe-st. Rand. 3272.

TO RENT—LOOP OFFICES. JUDSON F. STONE, Agent. Dearborn 1776. 30 N. La Salle-st.

Outlying.

CORNER OFFICE.

Very choice location for doctor's and dentist's office, with living quarters adjoining. 2453 N. CLARK-ST. Call Longbeach 3600.

DOCTOR'S LOCATION.

1327 W. 79th-st., cor. office, above drug store. Call SAGINAW 0415.

Office and Living Room,

Suitable for doctor. 3103 W. 22d-st. Apply in Drug Store.

TO RENT—OLD EST. DENTAL OFF., COR. Crawford: 4 rms. joining opt. West 1390.

WANTED—STORES, OFFICES, LOFTS

WANTED TO RENT OR SUBLEASE FROM printing, office supply or other firm, about 300 sq. ft. storage space, with telephone service by responsible envelope mfr. Address G B 180, Tribune.

TO RENT—FLOOR AND LOFTS.

TO RENT—FLOOR, 8,000 OR 16,000 FT.; heated; large elevator; 25c ft. WM. KAPLAN, 36 S. State-st. State 6137.

TO RENT—CORNER LOFTS, 1049 N. Hermitage-av., $45. Irving 9503.

TO RENT—MFG. PROPERTY.

TO RENT—FINE FLOORS WITH POWER; sprinkled bldg.; good light. 552 W. Adams-st. and 118 S. Clinton-st. ALEX FRIEND & CO., INC., 29 S. La Salle-st. Randolph 4913.

4 STORY BRK. FACT. BLDG.

Located near loop; 8,000 sq. ft. floor space; elevator; light on all sides. Englewood 5020.

TO RENT—10,000 TO 15,000 FT. IN CONcrete bldg.; light 4 sides; sw. track; close in; north. Randolph 2311.

TO RENT—45 W. 26TH-ST., 2 STY., BAS., 25x100; excel. tran.; 2 st. frt. elev. Albert Wohl, 160 N. La Salle. Dearborn 0077.

TO RENT—ONLY 16c FT. FOR 75,000 SQ. ft.; will divide. Frank. 4860.

WANTED—TO RENT—MANUFACT'G.

WANTED—TO LEASE—UNUSED SPACE OF some manufactory having 3 car siding in Chicago switching district or vacant building or sheds so located. Address S Y 435, Tribune.

BUILDING MANAGEMENT.

PAUL A. HAZARD & CO.

MANAGERS SOUTH SIDE PROPERTIES. OWNERS MAY HAVE OUR EXPERIENCE AND ADVICE WITHOUT OBLIGATION. 5324 LAKE PARK-AV. DORCH. 7800.

OFFICE FURNITURE, FILES, SAFES.

100 GOOD USED DESKS, 200 CHAIRS, 50 steel and wood files; all refinished and guaranteed, at real bargain prices. Get estimate. Central Office Furniture Co., 2 stores, 427 S. Wabash-av., 133 W. Lake-st.

SOLID WALNUT 9 PIECE OFFICE SUITE, slightly used, $160; oak sanitary desks, $10 up; metal files with roller slide, $15. LOMES, 408 S. Dearborn.

CHECK WRITER FREE

with every purchase over $100. S. & P. FURNITURE SALES, 119 N. Wells-st.

DESKS, OFFICE FURNITURE; ALL DEscriptions, new and used; filing equipment. GALLAGHER, INC., 27 S. Franklin-st.

OFFICE EQUIPT.; LGE. ASSORT. DESKS, chairs, filing cabinets, used carpets. North Side Desk Co., 616 N. Clark. Sup. 2088.

1 DIRECTORS' TABLE AND CHAIRS; 2 filing safes, 9 steel files, 2 glass top desks. SEITZERS, 173 W. Lake-st.

GET OUR PRICES, COMPARE TO OTHERS; desks, $10 up; sw. chrs., $5; str. chrs., $2 up; other bargs. Economy, 189 N. Dearborn.

OVERSTOCKED WITH OFFICE FURN.—Trade ins, all reconditioned. No reasonable offer refused. 40 S. Wells-st.

CLEANUP SALE THIS WEEK OF DESKS, chairs, files, safes, partitions. 172 N. La Salle-st. Central 2267.

OFFICE FURNITURE AND SAFES. Largest Stock of Dependable Prices. SABATH DESK CO., 172 W. LAKE-ST.

60 IN. FLAT TOP, $15; TYPEWRITER desks, $10. Tables, $7. Other furn. at your own prices. Lavine Bros., 426 S. Dearborn.

STORE FIXTURES.

WHITE PORCELAIN COMP. SCALE—CASH register, add. machine, candy case, slicing mach. and other fixtures; all practically new; very reas. F. W. ZUNDEL, 135 South York-st., Elmhurst, Ill.

BAKERY CASES—COUNTERS, REGISTERS, etc., only slightly used; way below cost; long terms. CHAS. BENDER CO., 608 N. Wells-st.

PARTITIONS, RAILINGS,

cabinet work. Mfrs. of high grade fixtures. HUETHER & CO., 4511 Grand. Alb. 4210.

WALL CASES AND FLOOR CASES FOR sale. Auditorium Linen Shop, 424 S. Michigan-av.

BARGAINS IN FIXTURES. New and used at lowest prices and terms. JULIUS BENDER, 901 W. Madison-st.

DELICATESSEN OUTFIT — SHELVING, counters, refrig., display box, slicer and scales; reas. terms to suit. 1708 S. State-st.

L SHAPED ALL PLATE GLASS, SHOW case, 9x7¼ ft.; floor case, 6 ft.; for sale cheap. Longbeach 8692.

CASH REGISTERS, GUARANTEED, REAsonable; easy terms. See us first. A. J. Thomas Cash Register Co., 117 W. Lake-st.

BEAUTY SHOP AND BARBERS' FIXTURES —New and used; easy payments. PAIDAR CO., 1120 N. Wells-st. Ph. Diversey 0200.

LEGAL NOTICES.

NEW ORLEANS, MAY 9, 1929. Separate sealed proposals will be received by the Sewerage and Water Board of New Orleans at the office of the Secretary, Room 401, No. 526 Carondelet Street, up to 12 o'clock noon of Wednesday, July 17th, 1929, for: CONT. 204-D, Constructing Lined and Covered Drainage Canal and Pipe Lines in St. Claude-st. from Jourdan-av. to St. Bernard Parish Line; CONT. 200-S, Motors, Switchboards, Transformers and Accessories for Stations 16, 17, 18 and B; and CONT. 201-S, Constructing Sewage Pumping Stations 16, 17 and 18. Plans and Specifications may be obtained at the office of the Board. Deposits to guarantee return of each set of plans and specifications will be required as follows: CONT. 204-D, $25; Cont. 200-S, $10; CONT. 201-S, $100. The right is reserved to reject any or all bids. GEO. G. EARL, General Supt. A. G. MOFFAT, Secretary.

NEW ORLEANS, JUNE 13, 1929. SEALED PROPOSALS will be received by the sewerage and water board of New Orleans at the office of the secretary, Room 401, No. 526 Carondelet-st., up to 12 o'clock noon, of Thursday, Aug. 29, 1929, for CONTRACT 205-D, constructing drainage canals and pipe lines in various streets, all forming part of the Metairie Relief Canal. Plans and specifications may be obtained at the office of the board. A deposit of $100 will be required to guarantee the return of each set of plans and specifications issued. The right is reserved to reject any or all bids. A. G. Moffat, Secretary; Geo. G. Earl, Gen'l Supt.

WE WILL NOT BE RESPONSIBLE FOR debts contracted by any one except the undersigned. CALVIN C. NEFF & SONS.

MACHINERY AND TOOLS.

1¼ INCH NAT'L DBL. SPD. BOLT threader ... $295.00
6 ft. Niles type plate bending roll ... 675.00
6 in. Globe cut off machine ... 150.00
HARRIS BROTHERS COMPANY, 35th & Iron-sts. Lafayette 1900.

FOR SALE OR RENT — BYERS TRUCK crane with bucket and trailer; Byers Bearcat; 30 ft. boom and bucket; General excavator; ½ yd. shovel. L. Z. HOWELL, 37 W. Van Buren-st. Harrison 5126.

2—NO. 119 KEWANEE DOWN DRAFT. Smokeless Heating Boilers, 100 lbs. pressure. Richards Wilcox Mfg Co., Aurora, Ill.

WANTED—PORTABLE CONVEYOR FOR piling sacks. Frank Miller & Sons, 3611 Auburn-av. Yards 1640.

CEMENT BLOCK MACHINE FOR SALE cheap; 8x8x16 in. 4699 S. Turner-av.

JEWELRY, WATCHES, ETC.

100% Full Value Paid

in cash for diamonds, pawn tickets, old gold, silver, platinum, gold teeth, broken jewelry, watches, etc.; bargains in diamonds. 32 N. STATE-ST. ROOM 1319. ASK FOR MR. LANE.

PAWN TICKETS AND DIAMONDS BOUGHT for cash; also old gold, silver, platinum, broken jewelry, gold teeth. Elg. & Waltham watches $5 up. Big barg. in diamonds, plat. diamond watches. Also wedding rings. Jeweler Exch., 32 N. State. Dear. 8905.

GET THE FULL AMOUNT IN CASH FOR any size diamonds, any kind of jewelry pawn tickets. P. Rocca, 32 N. State, R. 900.

DIAMONDS, OLD GOLD, PAWN TICKETS bought; bargains in diamonds at all times. BERNSTEIN BROS., 19 N. Clark, Rm. 506.

REAL ESTATE FOR SALE.

CENTRAL.

MUST SACRIFICE

New apartment hotel on near North Side, showing a substantial net profit. Equity $350,000. Prospective purchaser must have at least $100,000 cash. Will consider trade for balance of equity. Other business interests require owner's attention. Address T 300, Tribune.

FOR SALE—MICHIGAN-AV. CORNER. CLOSE TO DRAKE HOTEL. IMPROVED WITH TALL BLDG. ALSO 30 W. WALTON, TO OAK, 2 STREET FRONTAGES, 100X171. SAMUEL COLE. CENTRAL 5239.

FOR SALE—55X130, KEY CORNER, N. Dearborn, imp.; at ground value; will consider 3 or 6 flat bldg., north, and cash. CORCORAN, 800 N. Clark. Superior 2751.

FOR SALE—WELLS-ST., SO. OF CHICAGO-av.; 3 one story stores; tenants heat; for ground val. Prussing & Co., 160 N. La Salle.

APARTMENTS—SOUTH SIDE.

So. Side Real Estate For Sale or Exchange.

R. M. O'Brien & Co., 69 W. Wash.-st. Rand. 3062.

FOR SALE—6 APT. BLDG., BEAUT. LOCAtion in South Shore; 5 large rooms, 4 car garage; rental $10,410; new 10 year loan, $35,000, 5¼%; no trade. J. L. HESS. 2257 E. 71st-st. Midway 0050.

2 APTS., BARGAIN.

Near 72d and Stony Island-av.; 5-6 rooms; 2 car heated garage; finished room in basement. Terms. MALOOLEY, 6824 Stony Island. Hyde P. 2145

ENGLE. 9 FLAT.

All 4s, sun parlor; rent $6,680; price $36,000; 1st mtg. only; 100% rented. S. FRY, 907 E. 47th-st. Kenwood 9800.

FOR SALE—6 FLAT BUILDING; 6 BEAUtiful large rooms; must be seen to be appreciated; 1 block from Jackson Park. Plaza 2964.

FOR SALE—MY 2 FLAT, 9110 LOOMIS-ST. 2 car garage, front drive; would like trade bungalow, 6 rms., near St. Killian's. Beverly 7275.

FOR SALE—CORNER 14 APT. IN SOUTH Shore park; 1 mtge.; will trade for 6 apt. with 1 mtg. Saginaw 2801.

APARTMENTS—S. W. SIDE.

3 FLAT BRICK—BARGAIN.

Nr. Marquette Park; 5 rooms each; 2 years old; very modern. Can arrange mortgages to suit; $2,000 cash will handle. Call owner, Pullman 9725.

FOR SALE—WILL TAKE YOUR EQUITY in vacant lot as dn. paymt. on new 3 flat bldg; 5-5-5 rms.; pr. $19,800. Address T L 125, Tribune.

APARTMENTS—NORTH SIDE.

3 FLAT, $22,500.

Brick bldg.; 2 car frame gar.; nr. school and shopping dist. $3,500 cash will handle. Will take small lot and cash in exchange. PRUDENTIAL REALTY CO., 2345 Devon. Rogers Park 2027.

LAKE VIEW 3 APT. BLDG.

8 rms. each, 2 car garage; all rented; 1st mtg., str.; will sell for less than $25,000, with $5,000 cash. Longbeach 4562.

18 APT. CORNER.

3 rm. kits., all rented, elec. refrig., inc. $13,442, 1 mtg. $21,000, equity $60,000. Need cash; tms.; clos. estate. Graceld. 7963.

FOR SALE—MODERN 15 APARTMENT, 1½ yrs. old, 4 room in-a-dor beds; up to date refrigeration; all modern improvements, in exchange for small property and small cash. Owner 2651 Arthur-av. Briargate 5883.

FOR SALE—7 STORY FIREPROOF BLDG., well financed; 73 unfurn. apts. on Gold Coast; will consider part cash and trade. JOHN B. DE VONEY & CO., 1118 N. Clark.

6238 N. SACRAMENTO.

$31,000; 2 baths, new 3-6 rm. apt.; income $4,500 yr.; trade for vacant. Shel. 9543.

FOR SALE—UNUSUAL BUY ON NEWGARD av., 2 apt.; br. 6-7 rms.; 2 car gar.; only $17,500; reas. terms. Sheldrake 0100.

FOR SALE—6 APT. BLDG., 42 ROOMS, rented $400 per month net except taxes; price $40,000. Buckingham 3060.

FOR SALE—DANDY NEW 6 FLAT; ELEC. refrig; 100% rented; price, $43,000; will trade. KERN, Sheldrake 8602.

FOR SALE—3-6 RM. APT. BLDG. MAGNOlia nr. Thorndale. Price $25,500; rent $3,700; $4,000 cash. Call Central 2394.

FOR SALE—10 FLATS, 4 CAR BRICK GAR. Opp park; st. ht., 7-4 r., 3-3 r.; trade for bungalow or 3 flat. Irving 5098.

APARTMENTS—N. W. SIDE.

FOR SALE—2 FL. BRICK, 6 AND 6 RMS., 35 ft. lot; 2 car gar.; slpg. porches; all impro. in and pd; for quick sale only $14,500. C. J. Flesch & Son, 4314 Irving Pk.-blvd.

FOR SALE—NEW HIGH GRADE 2 FLATS; large, light airy rms., 6-6; slp. pch.; very latest; price reas. 5700 Addison. Open to 8 p. m. Sternfeld, owner, builder. Irving 8607.

FOR SALE—BEAUT. 2 FLAT BRICK. 5-6 rms., 33 ft. lot; no asst.; Tripp-av., N. of Addison; 1 car gar.; only $13,000, with $3,000 cash. Address F A 489, Tribune.

APARTMENTS—WEST SIDE.

834-840 N. WOOD-ST.

18 flats, 1 store, 7 car garage; stove heated cor. bldg.; $42,000; small cash pmt. down, bal. terms to suit. Hoffman, Monroe 0040.

FOR SALE—2 FLAT BLDG., 13 RMS., 3 apts., 2 incl. porches; h. w. heat, 2 car gar.; A1 condition. 2949 Warren-blvd.

FOR SALE—CLOSE ESTATE, 2 FLAT BR., 6-7 rms., 3 rm. basement; Congress, W. of Crawford. Special low pr. Ked. 0027.

CO-OPERATIVE APTMTS.—SOUTH.

FOR SALE—5 RMS. AND SUN PARL., CO-Op., South Shr. Dist.; seasoned bldg.; excellent financial condition; upkeep very low; sell to respon. party; may consid. renting. Phone Mr. Kane at Franklin 0796.

FOR SALE—4 RMS., SLP. PCH., $77 MO. incl. pay. on mtge. Hayes, 1941 E. 72d.

BUSINESS PROPERTY—SOUTH.

63D AND COTTAGE GROVE.

We have assembled 300 feet in 6200 block on Cottage Grove-av., at a bargain price. WAGNER BROTHERS. 6222 Cottage Grove-av. Fairfax 2000.

FOR SALE—LIVE SO. CHICAGO BUS. COR., stores and apts.; modern; 1 mtge.; price right; will trade. Regent 3000.

FOR SALE—SEVERAL NEW BUSINESS pieces leased to chain stores. Herman Neiburger, 140 N. Dearborn. Franklin 3162.

FOR SALE—STORE, 5 ROOM FLAT UPstairs. 1320 W. 79th-st.

BUSINESS PROPERTY—S. W.

FOR SALE — BUSINESS PROPERTY ON 55th-blvd. nr. California-av. Large store, 6 rooms on 2d; steam ht., oak trim; leased to chain store; real bargain. Owner, Hemlock 4979.

BUSINESS PROPERTY—NORTH.

HOTEL.

Over 100 rooms, strictly modern and up to date; Lincoln Park district. Income about $75,000. Cash and trade for equity. E. H. Gerley, exclusive agent, 749 Irving Park-blvd. Lakeview 7661.

FOR SALE—GOOD 2 STORY AND BASEment; brick building, 48x79; lot 50x125 on Clark-st., close to Roscoe-st. elevated station. Will sell for land value or rent to desirable tenants on long term lease. Usual dealers' commission. Phone Sunnyside 7714.

BUSINESS PROPERTY—N. W.

FOR SALE—HAVE GASOLINE STATION on N. W. Side on triangular corner bordering two highways at city limits; very busy stand; operated in two shifts; will take small piece of Chicago vacant and some cash in part payment; no brokers. Address E E 153, Tribune.

HOUSES—SOUTH SIDE.

Colored Buyers' Chance

to save $1,500 on $500 down. Large central residence, 6139 Indiana-av. Stone foundation, 10 rooms, modern plumbing, electric lights, hot water heating plant; lot 30x165; was $6,000 cash; now $4,500. Owner on premises.

FOR SALE—A REAL HOME WITH A FUture profit; 8 rooms; corner lot 50x140; ground alone worth more than price today. No trade; must have $10,000 cash. 2600 East 78th-st., cor Colfax-av. Albert Roniker & Co., 111 W. Washington-st.

SACRIFICE.

Must sell immediately; owner leaving city; 6 room brick bungalow, almost new; excellent location and transportation; near school. 9026 South Throop-st.

AN EXCEPTIONAL HOME.

7524 Luella, 9 rms. and pool rm.; brick; lot 50x125. 2 car garage. Well built. Wife's illness forces sale. Inspect Sunday or phone Cope, Fairfax 8200.

BARGAIN.

6 room brick; good condition; nice yard, basement and furnace; hardwood floors; 2 car garage; street paved; a real home at 8727 S. Michigan-av.

FOR SALE—MODERN 7 ROOM RESID. IN South Shore, 50 ft. lot, price only $31,500. GEO. C. BOUR & CO., 2010 E. 71st-st. Midway 0877.

FOR SALE—BEAU. BEVERLY 6 RMS. ON 37½x150 ft. shrubbed lot; 2 car garage; furnace heat; wonderful buy at $6,250; $1,000 cash down. Beverly 8103.

FOR SALE—MOD. BRK. BUNG.; 5 RMS.; H. w. ht.; 37½x162. 79th and Indiana. Stewart 5347.

FOR SALE — 1221 E. 54TH-ST., 7 ROOM brick residence; garage; bargain price, $9,500. C. W. HOFF & CO., 1348 E. 55th.

FOR SALE—4621 ELLIS-AV., 10 RM., H. W. ht.; el. refrig.; 4 car brk. gar.; excep. bargain. Terms. D. J. O'Connor, Fra. 4465.

FOR SALE—BUNGALOW; BRICK; REAL bargain; 5 rms., 50 ft.; $3,000 down. After 6 p. m. 9310 Throop-st. Beverly 0681.

FOR SALE—6024 INDIANA-AV., 10 RM. house and large garage on beautifully wooded lot 50x185 ft. Owner.

REAL ESTATE FOR SALE.

HOUSES—SOUTH SIDE.

FORECLOSURE SALE.

Several brick bungalows about one year old—all in excellent condition—some never occupied. Located within two blocks of 115th-st. Rock Island station [terminal in loop] on a pleasant well-shaded street in a completely developed community. These buildings can be had for down payments as low as $300 and monthly payments including interest, of $75. South on Western-av. to 111th then east to Hale. See Wallace Fitzgerald, 11516 South Hale-av., Morgan Park. Saturday or Sunday.

FORECLOSURE SALE.

Large Chicago mortgage house offers for sale at prices far below present market value homes in suburbs and within city limits. Down payments as low as $300, monthly payments to suit your income. Address C N 85, Tribune.

GOING TO MINNESOTA.

Widow must sell 5 rm. home, $6,750; 2 glazed porches; mahog. finish; furnace heat; garage; 7016 Dante-av., 2 blks. I. C. sta. Home Sunday or phone Topping, Fairfax 8200.

HOUSES—NORTH SIDE.

1420 FARGO-AV.

See this today and call for inspection. Eight rooms, 2 baths, oil heat. A real buy. Brokers co-operate.

JOHN F. HAHN, INC.
1617 SHERMAN-AV. EVANSTON. GREENLEAF 2700. ROG. PG. 5115.

FOR SALE—3043 SARAK-AV., 6 ROOMS, fra. resid.; bath, furnace ht.; cash $500; no agts. Call Sat., Sun., 2 to 4 p. m.

HOUSES—NORTHWEST SIDE.

FOR SALE—BY BUILDER, REAL BARGAIN. Modern home on extra wide lot. Just one completed on paved street, beautiful location; new neighborhood; 5 or 6 rooms; face brick on all sides. Side driveway. Orchid and green tiled bath; green cabinet and woodwork in kitchen; orchid woodwork in bedroom and French windows; fireplace and bookcase; beautiful fixtures. Or my building next door; 2 car heated brick garage; tiled roof. Priced $11,800. Easy terms. 5422 Langlade-av., just north of Elston-av. Stores near Forest Preserve. Kildare 6614.

Attractive Homes

Of the better type, 5-6 large rooms that will satisfy the most careful homeseeker.

SEE MODEL HOME
9 a. m. 2934 Newcastle-av. 9 p. m.
A. J. SCHORSCH & CO.,
6059 Irving Park-blvd. Palisade 7170.

4 REAL BUNGALOWS.

New 6 rm. brk., oct. frt.; tile kit. and baths; canvased walls, fireplace and bookcase; h. w. ht.; billiard rm., vitrous china plumbing; something different; lot 30x125. Owner at bldgs. Sun. 10 a. m. to 5 p. m. 5712-14-18-20 CULLOM-AV.

6 Room Home, $5,750.

51 ft. lot; 2 car garage; furnace heat; all improvements except paving in and paid for; owner secrifice 25% of value; a bargain if there ever was one; $3,000 cash. 7025 W. Grand-av. Merr. 8570.

FOR SALE—MUST SELL OUR 4 ROOM frame home on beautiful large lot, near Grace-st., in fast growing N. W. section; must have $300 down, balance your own terms; no assessments; highest offer takes it, or will accept first offer over $2,500. Address H P 406, Tribune.

IDEAL COTTAGE, $150.00

down payment with small monthly payments. A snap. Answer immediately. Address E T 518, Tribune.

SMALL HOME.

Just the thing for young couple now renting or ready to move into Chicago, may secure their own home at a cost of $1,850, with $200 down, $25 per mo. Imprv. in. Close to trans. Address E T 517, Tribune.

$1,500 BELOW COST.

3 blocks from our office, 5 rm. brk. bung.; fur. heat., gl. pch., firepl., buffet, etc.; flrd. attic; lot 30x125; street-alley paved, paid; only $7,500; cash $1,000. ADVANCE REALTY CO., 4916 Irving Park.

Brick Income Bungalows

5 rm. flat, 1st floor; 4 rm. flat, 2d floor; st. pvd., pd.; $500 cash, bal. easy paymts. See bldgs. at 4420 N. Mango-av. and 5719 Pensacola-av., near Central and Montrose-avs., or phone owner at Pens. 0707.

EDISON PARK.

6910-14-20 N. Ottawa-st., 5 and 6 room bungalows sell at great sacrifice. Owner on premises Sunday. F. S. KUNKEL & CO., 2626 Milwaukee-av.

Within Your Reach, $7,450.

Brick, 5 room, kitchen fan, built-in plbg., shower, fld. attic, art glass, on 31x125 ft. lot; $500 cash, $55 per mo., inc. int. Goergen & Schaefer, 7156 W. Grand-av.

BUILDER'S SACRIFICE.

New 5 room brick bungalow. Oak trim, glazed porch; good transportation; $8,300; $500 cash. Call Sunday afternoon. 5421 N. Lotus-av.

OWNER LEAVING CITY.

Must sell at once 7 rm. modern residence; h. w. heat; lot 37½x125; newly painted and decor.; close to N. W. railroad and surf. lines. Call owner, Kildare 3197.

BEAU. CORNER BUNG.

5 large rms.; oak trim; glazed porch; street pvd., pd.; 2 car garage. Price $8,800, terms. KILDARE 0017. 6042 Irving Pk.-blvd.

FOR SALE—OWNER MUST SELL 5 ROOM home, modern every respect. All street improvements; near school. Best Northwest section. Price $6,000 with $300 down. Balance monthly. Address S B 79, Tribune.

FOR SALE—8 RM. RES. ON 50X125 FT. lot. 4053 N. Avers-av. Will sell at reas. price or trade for S. Side ri. est. Call Central 2277.

FOR SALE—8 ROOM STUCCO HOUSE, 50X173; 3 car garage; rezoned for apartment buildings; good investment; best transportation. 4122 N. Kedvale-av.

FOR IMMEDIATE SALE.

Bargain, corner house and lot, 50x125; good transportation. Phone Irving 0625.

FOR SALE—HIGH GRADE 5 RM. BUNG. on wide lot, at 5240 Llano-av.; will sell at reas. price or trade for South Side real est. Call Central 2277.

FOR SALE—NEW 5 ROOM BRICK, $4,850, $150 cash, $45 per mo., int. incl.; ½ blk. to transportation. 7181 W. Grand-av.

FOR SALE—$7,450, $350 CASH, BEAUTIful 6 rm. English type brick home. All lge. rms. Owner, 6407 Irving Park.

FOR SALE—MODERN 6 ROOM BUNGAlow or will build and finance. See sample at 4968 N. Kilpatrick-av. Kil. 8567.

FOR SALE—5 R. OCTAGON BUNG., $8,500, 54 ft. long, art glass, oak trim. $1,000 cash, balance easy. 5912 Nevada-av.

FOR SALE—HOUSE; LOT 50X187; BEAU. shrubs, etc.; only $500 down. See this bargain today. 6234 Newell. Newc. 1034.

FOR SALE—BRICK BUNGALOW. REASONable by owner. 5 rooms, 2 car lines, bus. Berkshire 7668.

FOR SALE—SMALL HOUSE, BASEMENT, heat, hot, cold water, gas, elec.; yard fenced. OLSON, 3755 N. 74th-av.

FOR SALE—4 ROOM HOUSE, BATH; 1 CAR garage; $2,300; $200 cash, $25 per mo. Address E T 516, Tribune.

FOR SALE—$2,500 CASH BUYS 5 R. BRK. bung.; h. w. ht., 2 car gar.; st., alley pvd.; $9,000. Haave, 2346 N. Cicero. Berk. 7900.

FOR SALE—$6,450; $200 CASH; NEW 5 rm. brk.; keys at 3960 N. Narragansett.

FOR SALE—$8,950, $200 CASH; WONDERful Queen Anne. Keys at 6543 Irving Pk.

HOUSES—WEST SIDE.

FOR SALE—7 ROOM BRICK RESIDENCE; hot water heat, 2 car garage; owner on premises all day. 4306 Gladys-av.

FOR SALE—2944 5TH-AV. AT SACRAMENto, 6 rm. cottage; hot wat. ht.; make offer.

VACANT—SOUTH SIDE.

FOR SALE—MUST SELL MY 3 LOTS NR. I. C. trans.; might trade for flats, home or auto. Address S B 258, Tribune.

VACANT—NORTH SIDE.

BUILDERS AND BARGAIN SEEKERS, LOOK!

3 lots, 99 ft., suitable for 18 or 24 apt. building, 1½ blks. south of Devon-av., near California; real bargain; quick sale, $13,000 cash. Agents or brokers please do not answer. Address F Y 420, Tribune.

FOR SALE—CORNER LOT, 77X125, ONE blk. s. of Devon; w. of California, $14,000. Best buy in dist. Shel. 9634.

FOR SALE—45X125 FT. IN BEAUT. DIStrict, overlooking large park; bargain; $2,100; terms. Address S J 509, Tribune.

VACANT—NORTHWEST SIDE.

125X160 FEET.

Addison and 80th-av. and Forest Preserve-rd.; best future property on northwest side. Call evenings Haymarket 8429.

FOR SALE—BUILDERS, JEWEL TEA CO.'S $1,000,000 plant being built; need 100 homes, hotel, cafe, and other retail shops to take care of employees. My property is across street. Address E C 564, Tribune.

FOR SALE — LARGE LOT, SPLENDIDLY located near Belmont-av. Must be sacrificed at 1-3 value. Will take $200 down, $10 per month. No brokers. Address S J 506, Tribune.

FOR SALE—BEAUTIFUL LOT, 100X125 FT. Only 2 blocks from North-av. For $500. Must have $150 cash, balance 2 years. Address S P 307, Tribune.

FOR SALE—45X125 FT. IN BEAUT. DIStrict, overlooking large park; bargain; $2,100; terms. Address S J 510, Tribune.

FOR SALE — VACANT 50X125; CHOICE business lot on Kedzie, near Wilson; $500 a foot. Phone Kedzie 0470.

REAL ESTATE FOR SALE.

VACANT—NORTHWEST SIDE.

FOR SALE—30 FT. RESIDENCE LOT IN Chicago; close to good transportation; wonderful buy at $745, down payment $50, balance easy terms. Address G O 349, Tribune.

REAL ESTATE—MFG. PROPERTY.

FOR SALE—LEASE OR RENT—2 BLDGS. and warehouse, 319-321 S. Jefferson-st., between Van Buren and Jackson, 50x165 ft. 30,000 sq. ft. fronting south on W. Kinzie-st., between Sangamon and Peoria, with C. & N. W. R. R. switching facility. Apply M. Weill, 410 N. Peoria-st. Monroe 3571.

FOR SALE—DAYLIGHT 1 STY. BLDG., 21,000 sq. ft.; car body level; switch track. HART & WHETSTON. State 8270.

FOR SALE—2 STY. FACTORY BLDG., 28,500 sq. ft., N. W. Side; priced low; except. terms. Chandler & Montague, Rand. 1828.

FOR SALE—FACTORY 8,000 SQ. FT., N. w. 15 minutes from loop; $3,000 down. 2325 Wolfram-st.

FOR SALE—FIREPROOF SPRINK. BLDG., 121,000 sq. ft. 10 car switch. South Side. CALLISTUS S. ENNIS & CO., 35 E. Wacker.

FOR SALE—N. W. SIDE 1 STY. BLDG., 13,000 ft.; ht. plt.; $35,000. PAUL C. LOEBER & CO., phone Franklin 0757.

FOR SALE—NEW 1 STY. BLDG., 50X100; close in; bargain. Franklin 4860.

REAL ESTATE—OAK PK., AUSTIN.

FAIR OAKS HOME.

A TRUE COLONIAL home both in type and feeling with 6 BEDROOMS and 2 BATHS, immense living room with real fireplace, opening on a delightful sun porch; hot water heat [oil], on a large CORNER lot. A well built, beautifully proportioned home. REDUCED FOR QUICK SALE TO $27,000. MRS. C. J. VAN DOREN. 419 South-blvd. O. P. Vil. 9220. Man. 6040.

MRS. R. C. DAVIS.

STUCCO HOME OF GREAT CHARM, in splendid location, 6 rms., liv. rm. with OPEN FIREPL. French windows, din. rm. with French doors to open pch.; 3 nice bedrms.; TILE BATH, H. W. HT., 2 CAR gar.; beaut. grounds, 50x175 ft. Leased until fall. $16,500. 401 South-blvd. O. P. Euc. 262, Mans. 1317.

W. H. WRIGHT & CO.

UNIQUE LAYOUT of good-sized rooms in this 5 rm. BRICK-STUCCO BUNGALOW in Oak Pk.; heated SUN PARLOR and SLEEPING PORCH; tile bath; HOT WATER HEAT. Price only $9,500. AUSTIN OFFICE, 5613 Lake. Austin 0681. OAK PK. OFC., 129 Wisconsin. Village 5400.

FOR SALE—730 S. HARVEY-AV., 7 RMS., H. W. HEAT; large sleep. porch; 2 CAR GARAGE; lot 37½x125; nr. "L." $1,000 cash, $65 per mo., incl. int.; price $10,500. F. C. PILGRIM & CO., 5637 W. Lake-st. Austin 1680. Euclid 380.

W. H. WRIGHT & CO.

Central Austin BRICK 2 FLAT, on corner lot near Wash.-blvd., for ONLY $13,500. AUSTIN—5613 Lake. Austin 0681. OAK PK.—129 Wisconsin. Village 5400.

FOR SALE—A REAL BARGAIN CAN BE had in this 5 rm. brk. bung.; h. w. ht., gar.; finest N. Aus. loc.; only $9,500; act quick. JOS. WASSELL & CO., Aus. or Euc. 1920.

FOR SALE—5 ROOM FRAME AND SLEEPing porch; south exposure; hot water heat; 2 car garage; for quick sale, $7,400; by owner. Mansfield 9153.

REAL ESTATE—SUBURBAN—SOUTH.

Beverly Hills.

BUILDER OR INVESTOR.

200x150, e. of Western, on 107th-pl. ... $75
S. E. cor. 107th-pl.-Western, 100x150. $275
N. W. cor. 101st-Longwood, 75 ft. ... price right
74x200 Longwood-dr.-102d-st. ... price right
BROWN & CO., 1829 W. 103d-st. Beverly 7620.

FOR SALE—9945 LONGWOOD-DR., 7 ROOM mod. stucco house; oil heat; gar.; $14,500. J. WM. HOWARD, 10 S. La Salle-st. 1767 W. 95th-st.

FOR SALE—DUTCH COLONIAL, NR. LONGwood-dr.-95th-st., 6 rms.; $14,500; terms. GEORGE H. BURNS, Beverly 9820.

FOR SALE—MOD. 2 FL., 9621 SEELEY-AV. 5-5 rs., 2 car br. gar.; 50 ft. lot; cem. drive.

Hazel Crest.

FOR SALE—NEW, MEDIUM 5 RM. FACE brick bungalows; price $6,750; all improvements included in purchase price; terms, $600 cash, balance $60 month, including all interest. Cowing Bros., phone Hazelcrest 808. E. Cory.

Riverdale.

FOR SALE — MAKE YOUR PAYMENTS LIKE RENT! 5-6 rm. bungalows; free trans. To see this bargain call Riverdale 593, 6-8 p. m., Rahn Construction Co.

Miscellaneous.

$50 DOWN,

$5 per mo., buys 50x132 ft. with street, water and elec. in and paid for; only 3 blks. from exp. trans. to loop, 40 min. service; close to schools, churches and stores; more than 300 homes have been built here in 2½ yrs.; we will build for you; you can live here and save your rent money; total price $395. Address F F 580, Tribune.

HOME FOR $2,300.

4 rm. house; lot 100x132; space for 2 rms. upstairs; small chicken hse. in rear; 4 blks. to station; near stores, schools and churches; 35 min. from loop; on good trans. Price $2,300, $200 down, $23 per mo., inc. int. Address E O 512, Tribune.

2½ ACRE BARGAIN.

Poss. at once; ideal for chicken farm, truck farm or country home on fast sub. trans.; price $875, $175 cash, bal. $10 monthly; work in city and live here; write to see it. Address E A 422, Tribune.

FOR SALE—OR TRADE—MODERN 6 ROOM res., decorated, oak trim, built-in bookcases; large porch; 2 car garage, I. C. trans.; at cost. Address T 299, Tribune.

FOR SALE—4 RM. COTTAGE, LAWNDALE-av., Midlothian; water, gas, elect., ¼ acre lot; only $3,000, $100 cash; $25 per mo. Address E T 386, Tribune.

FOR SALE—BARG.; LEAVING CITY; 5 RM. frame bungalow; glazed pches.; 40 ft. lot; all mod.; shwr. bath; 2 car gar. G. Castleberry, 9406 Utica, or 3216 W. 95th-st.

REAL ESTATE—SUBURBAN—S. W.

A SUNNY HOME IN PALOS

Beautiful 7 room residence, 2 baths, elec. refrig., fireplace; large lot; fine loc.; all improvements in and paid; big bargain. Will take small improved in trade. Keys at

Hyde Park Investment Co.,
123D-ST., AT 84TH-AV.
Look for our sign and log cabin office. Phone Palos Park 73WI.

REAL ESTATE—SUBURBAN—NORTH.

Evanston.

2043 ORRINGTON-AV.

New brick house, slate roof, 8 rooms, 2 baths, extra lavatory on first floor, hot water heat, 2 car garage, 4 attractive bedrooms.

JOHN F. HAHN, INC.
Exclusive Agents,
1617 SHERMAN-AV., EVANSTON. ROGERS PARK 5116. GREEN. 2700.

2767 EUCLID PARK-PL.

Most desired N. E. section. Charming old English farm house with thatched roof, 10 rms., 4 baths, basement lounge, 18x56. Depicting old world tavern. Large grounds. Reduced price $100,000. Open for Inspec. 2 to 6 daily. Ph. owner State 3364.

FOR SALE—UNUSUALLY ATTRACTIVE brick house near lake, northeast section, just placed on market; 5 master bedrms., 2 maids' rms., 3 tile baths, oil heat, frigidaire, canvased walls; 2 car garage.
Hokanson & Jenks, Inc.,
513 Davis-st., Evanston. Greenleaf 1617.

LINCOLNWOOD CORNER.

High grade 7 rm. brick colonial residence; beau. landscaped, lot 85x150; circular driveway; 2 car heated gar.; the price is right. 2340 Ewing-av., Cor. Colfax-av. Open Sat. afternoon and Sunday. Longbeach 5042.

FOR SALE—HOMES ON NO. SHORE. MRS. FULLER, 1618 Chicago-av. Greenleaf 7220.

Highland Park.

SUBURBAN ESTATE.

14 rooms, 1 acre wooded ground in Chicago's most exclusive suburb, Highland Park. 1 blk. from lake. Will SACRIFICE FOR CASH or will trade for clear vacant or modern apt. bldg. No brokers.
F. S. HENDRICKS & CO.,
7528 Sheridan-rd. or ph. Highland Pk. 2232.

Hubbard Woods.

HUBBARD WOODS.

A beautiful 7 room brick colonial with tile roof and 2 baths, on a 50 ft. corner lot; very beautifully terraced and landscaped; all rooms large, light, and airy; attached garage; convenient to transportation; price $28,500; terms.
QUINLAN & TYSON, Inc.,
714 Elm-st., Winnetka. Winnetka 2198.

Wilmette

FOR SALE—IN BEST N. E. LOCATION; ARtistic cream shingle house in a delightful garden; 6 rms., 2 baths, oil ht.; 2 htd. porches; 2 car gar.; $18,500. WILMETTE REALTY CO., 513 FOURTH-ST. PH. WILMETTE 192.

A BARGAIN.

Small down payment, easy terms, 5 rm. brk. bung.; h. w. heat; full screens; corn. loc. Call own., Wil. 3863. 1608 Wilmette-av.

FOR SALE—NEW 6 RM. BRK. COL., SUN rm., h. w. heat, ice mach., colored tile bath; nr. transp and schls.; $18,000. EDDINGTON & ALLEN, 410 Linden, Wil. 407.

FOR SALE—BRICK BUNGALOW; LGE. LIV. room, 3 bedrooms, garage; vap. heat; oil burner; two blks. from steam and elec. 347 Oak Circle. Phone Wilmette 3326.

FOR SALE—A BRAND NEW 7 RM BRK. col., tile roof, tile kit., 2 tile baths, 4 bedrms, 2 car brk. gar., nr. lake. L. $24,500. Kroll & Smith, 504 4th-st. Wil. 500

FOR SALE—SEE US FOR GOOD HOMES on No. Shore, for rent or sale. MOUAT & FLAHERTY, 1177 Wilmette. Wil. 273.

REAL ESTATE—SUBURBAN—NORTH.

Wilmette.

FOR SALE—ATTRAC. 7 RM. HOME. wooded, 50 ft. lot, garage, near trans. Owner leaving offers bargain at $13,000. R. M. JOHNSTON & CO. Opposite L terminal. Wil. 68.

FOR SALE—HIGHEST GRADE WILMETTE home, $50,000. Exclusive location; large grounds. Central 3500.

Winnetka.

FOR SALE—WELL PLANNED 7 RM. BRK. 2 sleeping, 1 screened porch, 2 baths; h. w. oil heat; attached gar.; nr. country day school. Hill & Stone, Winnetka 1544.

FOR SALE—NORTH SHORE HOMES; VAC. 1,000 photos aid selection and save time. BILLS REALTY, 960 Span-ct. Wilm. 3740.

FOR SALE—HIGH GRADE HOMES AND vacant on North Shore. CROSBY REALTY CO., 566 Center-st. Winnetka 2032.

Miscellaneous.

AT A BARGAIN.

My North Shore vac. res. property. Approx. 5 acres in one piece. Beautiful trees, frontage on important st. Short walk to Nor. Shore elec. depot. Will sell for $3,750, on easy terms to right party. Address E F 262, Tribune.

REAL ESTATE—SUBURBAN—N. W.

Barrington.

FOR SALE—2½ ACRES, 2 BLKS. TO MAIN highway. Small down payment. Liberal terms. C. P. APELT. State 9264.

Des Plaines.

FOR SALE—7 ROOM QUEEN ANNE TYPE bungalow; all modern; lot 50x125 ft.; excellent location; $8,500; excellent transportation; all improvements in; must be seen to be appreciated. Can be seen at any time. 1337 Campbell-av. Des Plaines 285-M.

Edison Park.

FOR SALE—COR. RESIDENCE ON BEAU. landscaped lot. Large rooms; tile roof; 2 car garage. Phone Newcastle 1749.

Mount Prospect.

FOR SALE—50X150 HOMESITE, $695; restr., loc., nr. N. W. sta.; improv. in; $150 dn., $10 a mo. Address G O 348, Tribune.

Park Ridge.

Attractive Skintled Brick

bungalow in choice location; studio living rm.; dining rm.; kitchen; 2 bedrooms; sleeping porch; tile bath; hot water heat; fireplace; $12,500; terms.
FRED I. GILLICK,
PARK RIDGE, ILL.
PHONE 777.

FOR SALE—LIKE NEW, 6 RM. HOME, 60 ft., east front lot; 1 car garage. Newly painted. Your chance for bargain at $7,750; $750 cash, bal. $60 mo., incl. int. Wm. H. Ahrensfeld, 37 S. Prospect-av. Ph. Park Ridge 331-M.

FOR SALE — TO SELL IMMEDIATELY, have 50 ft. lot with several full grown trees on it in a good residential section of P. R. Will sell for $900 if taken at once. Must have $150 cash. Will take balance at $10 per month. Address H D 508, Tribune.

BEAU. PARK RIDGE HOMES

L. A. KINSEY & SON,
Phone Park Ridge 522.

Miscellaneous.

BUNGALOW $200 CASH.

Cozy bungalow, 30 minutes from the loop. Four blocks from station and two blocks from school. Lot 60x145. Price $3,500. Act quick. Address E Y 58, Tribune.

A REAL BUY.

Three 50 ft. lots on N. W. R. R., 45 min. to loop; $800 for all; $160 cash and $8 per mo. Address E B 98, Tribune.

$125 Down, $7 a Month

will buy my 50x150 highly restricted lot; improvements in, paid for. Address H D 506, Tribune.

Must Sell, Settle Estate.

150 acres, 10 mi. n. w. of city; main highway, sect. cor., good tran.; $120,000, tms. to right party. Address D T 362, Tribune.

FOR SALE—5 RM. COTTAGE; ELEC.; GAR. On Fox riv. Ked. 0472 or Cary 71-J-2.

FOR SALE—LOT IN EDGEBROOK MANOR 60x120. Phone Avenue 4873.

FOR SALE—2½ ACRES FRONT MAIN CONcrete highway, $1,250; terms. State 3861.

REAL ESTATE—SUBURBAN—WEST.

Berwyn.

FOR SALE — 2222 OAK PARK-AV., TWO flat, modern house, beautiful 7 room flats; ½ blk. from elevated station. Call after 5 p. m., Sat. and Mon., Sun. all day.

Brookfield.

FOR SALE—NEW OCTAGON FRONT 5 RM. brick bung.; oak trim; bath with shower; American "Red Flash" boiler; garage; price only $6,250, with $500 cash. HENRY A. MILLER, REALTOR, Br. off. opp. Bkfld. depot. Ph. Bkfld. 554.

$200 DOWN, $50 MO.; NEW.

My all mod. 6 rm. bung., nr. Burlington and st. car. Real buy. Owner. Aust. 1601.

Cicero.

FOR SALE—6 ROOM BRK. BUNG. UNDER const.; h.w. ht.; frig.; gar. 1422 S. 58th-ct.

Elmhurst.

FOR SALE—NEW 6 RM. BRK. VEN. RES., clay tile rf., hot wat. ht., tile bath, hdwd. trim and fls.; insulated; studio liv. rm.; balcony; 1 car gar.; price $13,500. Also one at $15,000; $1,000 cash, $40 and int. POTTINGER, 332 East-st.—Charles-rd., Elmhurst.

FOR SALE — 1 ACRE BEAUTIFULLY wooded; price $1,600. Thomas O. Myers, Lake-st. at Melrose-av. Ph. Elmhurst 2025.

FOR SALE—OR WILL TRADE FOR VAcant West or North Side, my Elmhurst home. 566 Mitchell-av. Phone 1298.

Glen Ellyn.

2 LOTS—$650 EACH.

A real sacrifice; this is no subdivision, but a bargain for some one; improvements in; not out in the sticks, but ready to build on; each lot is 70x165 ft.; will sell one or both; $200 cash and $7.50 a mo.; write owner. Address F F 577, Tribune.

Hinsdale.

9 ROOM HOME.

2 baths, 5 bedrooms, furnace heat; attractive location; $12,500. Hinsdale 194.

FOR SALE—SACRIFICE NEW 6 RM. HSE.; $13,750; owner. Address H S 64, Tribune.

La Grange.

FOR SALE—6 RM. STUCCO, LG. LIVING rm., garage, best S. Side loc., $13,500.
F. D. COSSITT & CO.,
8 N. 5TH-AV. LA GRANGE 3580.

FOR SALE—WILL BUILD AND FINANCE to your order our choice lots or one of your selection; 16 yrs. in BETTER HOMES. T. H. KRUMWIEDE & CO., 612 W. Burlington-av. La Grange 730-731

FOR SALE—WILL SAC. EQTY. IN 50 AND 100 ft. lots; new and growing commun.; nr. schls., trans. Address S P 308, Tribune.

Maywood.

SEE THIS TODAY.

New 6 rm. BRICK Home; big Liv. rm.; Craftex walls; Pullman ceiling; heated brkfast rm.; colored tile wall bath; elec. refr.; h. w. ht.; conv. location, 2 blks. to L sta. $9,950 to $10,450.
643 S. 24TH-AV.
1021 S. 23D-AV.

"L" TRANSPORTATION.

$600 CASH [or your lot]. $60 per mo. including all int., will secure one of our MODEL BRICK BUNGALOWS—ST. IMPROVEMENTS IN AND PAID. Wide lots with GARAGE and DRIVE. Price $9,250 to $9,850. Sample bungalow, 23d-av. and Adams-st. Take Met. L to 17th-av., Maywood. F. C. PILGRIM & CO. 5637 W. Lake-st. Austin 1680. Euclid 380.

FOR SALE—BY OWNER, SACRIFICE $550 cash, balance like rent, takes this ideal 5 rm. brk. bungalow; sun parlor, inclosed porch. Beaut. landscaped; side drive garage; children's playground; price $9,250. 1625 S. 18th-av., Maywood. Phone Maywood 5592.

$200 DOWN—$50 MO.

buys my all modern stucco bungalow, cor. lot.; garage. Bargain. Close to 17th-av. L sta. Owner. Austin 1601.

Riverside.

FOR SALE—6 ROOM NEW BRICK COLOnial home; tile roof; garage attached; slpg. quarts. for chauff.; 1-3 a., heavily wooded; 5 min. walk to Riverside R. R. depot. Call for keys next door, 121 Herrick-rd. Price $18,500; terms. GRAHAM & SCHULTZ, Room 3252, 120 S. La Salle-st. Rand. 3520.

Villa Park.

LOOK AHEAD

IF YOU DO
YOU'LL INVEST IN
CHICAGO'S MOST
Progressive West Suburb,
VILLA PARK
1923— 850 PUPULATION.
1929—7,500 POPULATION.
BETTER VALUES.
35 MINUTES TO LOOP.
Public-Parochial Schools.

VILLA PARK

INVESTIGATE TODAY.

VILLA PARK

6 rm. pr. brick bung., real firepl., lge. porch, garage, chicken hse.; pretty lawn; 3 blks. to trans., stores and schools; $8,500; $500 cash, $60 per mo. J. W. REEDY, St. Charles-rd. at Ardmore-av.

VILLA PARK

For sale or rent, 5 room bung., 2 car garage; lot 75x174. Zoned for business and apts. $10,500. $60 a month. Ph. 1815. Claude F. Jones, 29 E. Park-blvd.

REAL ESTATE—SUBURBAN—WEST.

Villa Park.

VILLA PARK

6 rm. bung.; h. w. ht.; garage; landscaped lot 119x157; fruit; shade trees; shrubbery; flowers; grapes; 3 blks. elec. sta.; $9,500; terms; might trade.
GREEN, LINK & CO.,
320 So. Ardmore. V. P. 840.

VILLA PARK

For sale, $8,000, or rent, $50. 6 rm. mod. home; 2 car gar.; near C. & N. W. Ry., schools, stores. Phone V. P. 1509. FRANK H. SMITH, 121 S. Villa.

FOR SALE—6 RM. KELLASTONE BUNG.; lot 50x175; lge. rms., built-in kit. cab., bkcases, firepl., birchwood doors and trim; incl. back pch., breakfast nook; lge. attic; h. w. ht.; gas heater; 2 car gar.; fruit trees and shrubbery; nr. school and station; $8,700; $2,000 down. 170 Myrtle-av., Villa Park. Phone Villa Park 1337-J.

Wheaton.

Do You Speculate or INVEST?

The Difference Lies Mainly in Where You Buy.

The Unmatched Property Values of

Wheaton At a Glance

Accessibility:
45 Min. to Loop.
3 Trunk Highways.
Aurora-Elgin.
Northwestern.

Convenience:
All Churches,
All Schools,
Wheaton College.

Pleasure:
4 Golf Courses,
Tennis Courts,
Picture Shows,
Swimming,
Long, Winding Roads.

First National Bank
Gary-Wheaton Bank
Wheaton Trust and Savings Bank

Wheaton

Accessibility,

to these beautiful new brick residences of five and six rooms each with attached garage, electric refrigeration, fireplace, colored plumbing, on large shaded lots; assessments paid; 3 blocks to schools and transportation, is ideal. Prices from $9,500 to $11,750 with reasonable terms, will consider clear lot as part down payment. PHONE 79.
MILLER BROS. REALTY CO.
107 N. Main.

WHEATON

Convenience.

On account of illness we are obliged to sell extra well built 7 room home in very choice Wheaton location. Liv. rm. 14x26; real fireplace, sun parlor, 9x18; beaut. din. rm., efficient kitchen, breakfast porch, master bedrm., 14x26; 2 other bedrms., and sleeping porch, tiled bath, extra toilet, landscaped grounds, 85x18, and large shade trees. Price $17,500.
HARRELL & ALLMART,
111 W. Front.

County Seat of Du Page County WHEATON

WHEATON

3 Trunk Highways.
10 acre burr and white oak wooded tract on stone road near North-av.
N. E. MATTER & CO.,
109 W. Front.

FOR SALE—ENG. TUDOR FACED BRICK home, insulated; 3 lge. bedrms., lge. liv. rm., birch trim throughout, oak floors, tile kitchen and bath, extra lav. on 1st flr.; h. w. ht.; 2 car gar.; lot 50x150; pr. $16,000, $4,000 down. 507 E. Prairie-av. See C. E. Sullivan, 605 E. Prairie-av. Tel. 353 Wheaton.

FOR SALE—COR. RES. LOT, 55X198; improv. in. North S. Phone Ravens. 3785.

Miscellaneous.

OWNER MUST SELL.

This is the best buy around Chicago; 2 acres, across from the Aurora-Elgin sta.; in growing suburb, on good highway; only 53 min. from loop; near picnic ground where thousands gather week-ends; ideal location for gas sta. or refreshment stand; must sell at once; price $1,950; $450 cash. No agents. Address H D 477, Tribune.

Section Line Corner, Acre—$725.

Must sell our section acre 1 blk. from Ogden-av. highway; $150 cash will handle; fine for small farm or investment; can show Sunday. Address E O 505, Tribune.

2 ACRE BARGAIN, $850.

Location ideal; black soil, high and dry; 1½ blks. off super highway; facing gravel road; I need $200 cash, terms $10 a mo.; owner must sell; write at once to inspect. Address E F 546, Tribune.

$250 DOWN.

2 acres, 21 miles to loop; close to Lake-st. Price $750 per acre, $10 per month. Graue, 117 N. York-st., Elmhurst, Ill.

REAL ESTATE—SUB'N—MISCELLA'S.

JUST A HAMMER AND SAW

and $80 or less will start you; I will loan you the balance to build a small home; lot is 50x132 ft.; water, hard road and elec. included in price of lot; 35 min. from loop, 13c fare; close to two schools and chain stores; this offer is limited. Address E B 156, Tribune.

5 ACRE BARGAIN.

I have 5 acres to sacrifice for $1,800; ten min. from large department stores, 5 large hotels, 2 opera houses and 5 picture houses; 4 blks. from trans., bus, rail and street car; will sell as low as $200 down and low monthly payments. Address E B 60, Tribune.

$100 CASH—$5 MONTH,

buys this 1 acre tract close to good sub. trans., 45 min. from loop; facing good hard road; land is high and dry; price $495. Address E A 491, Tribune.

REAL ESTATE—OTHER CITIES.

FOR SALE—SIX ROOM, GREEN SHINGLED bungalow, just 1 yr. old; located 1 block east of Jackson highway in the town of Shelby, Ind.; two bedrooms, kitchen, bath, sun parlor and a large living room, with real fireplace; completely furnished; electric light, cabinet heater, Pergolo porch; ¾ mile from Kankakee River; hunting and trapping in seasons; five blocks from Monon and N. Y. C. station; fifty miles from Chicago by auto; 90% concrete; personal inspection will prove it an unheard of bargain; owner transferred east. Write Mr. or Mrs. Orlin R. Smith, Shelby, Ind.

FOR SALE—5 ROOM BUNGALOW; STRICTly modern, large lot with additional lots if desired. 2 car garage, 2 blks. from Milwaukee-av. and 2 blks. from Dundee-rd. Owner leaving state and must be sold; terms can be arranged. T. J. Stahl, Waukegan, Ill. Phone 238.

FOR SALE—OFFICE BUILDING, LOCATED in city of 40,000, central western state; well located and rented; will accept good first mortgages in part payment. Address X 468, Tribune.

REAL ESTATE—ACRE PROPERTY.

12 ACRE BUY.

On St. Charles-rd., 22 miles to Loop. Elec. available; price, $550 per acre. GRAUE, 117 N. York-st., Elmhurst.

STEALING 20 ACRES.

in limits of Elmhurst, Butterfield-rd. frontage for build.; price $1,100 per acre. Act at once. P. O. Box 321, Elmhurst, Ill.

REAL ESTATE—SUMMER RESORTS.

SPECIAL SALE

3 Room Screened Cottage,
$550
$100 DOWN, MORTGAGE FOR BALANCE PAYABLE IN 3 YEARS.
at

LILY LAKE

Drive Out at Once.
TAKE CONCRETE RAND. RD. DIRECT TO
LILY LAKE
BETWEEN VOLO AND McHENRY. PUT EVERYTHING TO ONE SIDE AND ATTEND THIS GREAT SALE.
SAMPSON, SEX & CO.
CHICAGO'S FOREMOST SUMMER RESORT SPECIALISTS. 139 N. CLARK. CENTRAL 6829.

BETHANY HILLS, MICH.

PROTESTANT SUMMER HOME COLONY DE LUXE.

3,500 feet of Lake Michigan shore line provides exclusive bathing beach, boating, fishing, aquatic sports. Beautiful wooded homesites available at much less than prevailing Lake Shore prices, with paved roads, electric light service, spring water, tennis courts, etc.; also building and sanitary restrictions, refined neighbors and congenial environment.

Lake Shore property is getting scarce and higher priced every year. Therefore, buy Bethany Hills lots now. Buy for your own use and save money. Buy for investment and make money. Don't fail to inspect our colony this summer. Your visit will be a delightful experience and will not obligate you in any way.

On U. S. 12, near Sawyer, Michigan. Only 75 miles from the loop.

Write for descriptive folder to Mr. Rosane, 5933 S. Halsted-st. Telephone Normal 3678, or Mr. Lundstrum, 1107 Addison-st., Chicago, or see David Andreason, local agent, Sawyer, Michigan.

CRYSTAL LAKE, ILL.

BIG SACRIFICE OF LAKE FRONT LOTS.

MUST BE SOLD BEFORE JULY 15. Also lots near the LAKE, with community beaches and playgrounds; 45 miles from State and Madison. Auto Rt. 19 and N. W. R. R. THOMAS F. GRAHAM, office North Side of lake. Phone Crystal Lake 025.

EXTRA LARGE HOMESITE. 50X125 FT.; ONLY $99.

EASY TERMS. 1½ hours' drive to Chicago, with PAVED ROAD all the way. SPRING-FED LAKE with NATURAL SAND BEACH. Well equipped PLAYGROUND for the children. Call, phone or write for ROAD MAP and VIEWS OF LAKE. TAYLOR & POWERS. 5732 Madison-st. Phone Austin 0341.

COTTAGES AND LOTS, DELAVAN LAKE.

I own a few choice locations at Delavan Lake with running water and electric light available on which I will build summer cottages to suit and will finance for responsible gentiles. Prices $1,025 to $3,000 complete; ready to move in in 2 weeks. Address D B 46, Tribune.

WATER FRONT LOT ON THE CHAIN O' LAKES.

ONLY 50 MILES FROM CHICAGO. BEST BOATING, BATHING, FISHING. WATER FRONT LOT FOR $750. TERMS. SEND FOR MAP AND VIEWS. Address E N 310, Tribune.

BEAUTIFUL LODGE

on exc. Oconomowoc Lake, 32 room structure; gymnasium, mod. water, lighting, heating, and sewer systems. All yr. home. Suitable for a home, mission, club, scout headquarters. Cost $94,000. Will sell for $65,000. Write for folder. DR. G. R. LOVE, Box E, Oconomowoc, Wis.

FOX LAKE.

7 room residence; 80 ft. lake frontage by 280 ft., landscaped with shrubs and evergreens; all year round sports; worth $25,000, will sell for $16,000. VAL WATZO, 3317 N. Long-av. Kildare 0816.

BUY OF THE FARMER.

I am dividing my farm on Sheridan-rd., 45 mi. north, near Lake Mich.; bathing and golf; big lots, $450; ½ acre, $500; mod. impr. Terms $5 down, $5 per mo. Josephine Kellogg, owner, Winthrop Harbor, Ill.

LAKE LOT AND COTTAGE,

$27.50 monthly and small down payment; must sacrifice this cottage below cost; further information on request. Address E D 389, Tribune.

LAKE LOTS.

No money down, $2 a week; total cost $105; 4 blocks from depot, churches, school, stores; safe, sandy beaches; 35 miles from Chicago. Address H P 407, Tribune.

FOR SALE—A BARGAIN IF TAKEN AT once. Lake Kegonsa, Wis. 15 mi. from Madison; 250 ft. from golf course; 3 cottages, mod. and furn., store fixtures and stock, with dance floor. Address A. SCHUSTER, Stoughton, Wis.

FOR SALE—BROWN'S LAKE, WIS., 50X150; heavily wooded, $89.50; $10 cash, $5.00 mo., 62 miles Chicago. Concrete all the way. Sandy bottom spring fed lake — wonderful bathing and fishing; large beach. Address E C 585, Tribune.

FOR SALE—EAGLE RIVER, WIS., LARGE, comp. furn. 7 rm. house on Eagle River Chain of Lakes; 4 bedrms., lge. slps. pch., liv. rm., dining rm., kitchen, 2 comp. bath houses, lge. garage. Address H D 474, Tribune.

FOR SALE—57 ACRES WITH 1 CURRENT mile lake shore, sandy beach; nicely wooded; on highway; good well in cottage; 5 miles from Hazelhurst, Wis.; ideal for summer home or resort; $3,000 cash. Call Spaulding 9087.

FOR SALE—LAKE SHORE ACREAGE ON Horseshoe Lake, 5 miles from Minong, Wis.; 65 acres pine covered land with 850 feet of sand beach frontage; beach, fishing, and depth guaranteed. $2,000 on terms. L. E. O'CONNELL, Minong, Wis.

5 RM. SUMMER COTTAGE,

Completely furnished with 2 large screen porches, gas and electric, on Fox river, in McHenry, Ill. Reasonable. Phone Newcastle 4024.

FOR SALE—SUMMER COTTAGE; ELECtric light and water pump with shower and modern conveniences, on lake at Nippersink Lodge, Genoa City, Wis. G. E. Anderson, 4201 S. Halsted-st. Boul. 7316.

FOR SALE—ALL OR PART OF 54 ACRES; ¾ mile beautiful lake shore, new log cabin, 50 ft. screened porch, fireplace, pump, etc., furnished ready to move in. Address IRVIN J. ALLEN, Spooner, Wis.

FOR SALE—ON BIG ST. GERMAIN LAKE, Vilas County, Wisc.; about 1 mile lake frontage, with lodge and 4 cabins; price reasonable. William J. Stafeil, 3702 Bleit-st., Milwaukee, Wis.

ALGONQUIN.

Beautiful summer home on river front, 42 miles from Chicago. Columbus 6340.

Wooded Lake Lots, $29.50.

Pay $1 wk.; only few left; please call in off. N. Kennaman, 32 W. Rand. till 4 p. m.

FOR SALE—WOODED LOT, 50X150, ON Paw Paw lake; best loc. on lake, nr. golf course; bargain; quick sale; need cash. Address M M 58, Tribune.

FOR SALE CHEAP—BUNGALOW WITH 2 car garage, other bldgs. and 5 acres land 44 mi. from Chicago. A. S. Wilkinson, Lake Villa, Ill. Phone Round Lake 19 M-1.

FOR SALE—BEAUTIFUL WOODED LOT, 50x125 at Silver Lake, Wisconsin; 62 miles from Chicago. Easy terms. Address Box 6, Silver Lake, Wisconsin.

FOR SALE—LONG LAKE, INDIANA; NEW 5 rms., comp. furn.; for rent by week or mo.; mod.; electric light; water; swimming; dancing. Call Stewart 3373.

FOR SALE—NEW 4 RM. BUNG., DOUBLE walls and floor; lot 60x185; on Kankakee river, East of Momence, on hard road; price $2,850. A. Z. Mallen, Homewood 523.

FOR SALE—900 ACRES VIRGIN FOREST land, Apostle Islands, Lake Superior. A. W. MacLeod, owner, Drummond Building, Eau Claire, Wisconsin.

FOR SALE—LGE. 50 FT. WATER FRONT, Fox river lot; 2 hrs. N. W. Chgo., concrete hiway; $600; tms. Address E T 197, Tribune.

FOR SALE—50x160 FT. LOT OVERLOOKing Rock Lake, $250, terms. 90 minutes N. W. of Chgo. Address B S 100, Tribune.

FOR SALE OR RENT—FURNISHED COTtage near Camp Roosevelt at Mercer, Wis. Write H. S. Wright, Mercer, Wis.

FOR SALE—NEW SUMMER COTTAGE AND acre, $1,750; Fox river near Cary; easy terms. Address G O 351, Tribune.

FOR SALE—BEAUTIFUL 50 FT. LAKE front lot, so. shore Delavan Lake, Wis. Terms. Call Columbus 3532. 5240 Madison-st.

FOR SALE—50X237 FT., WATERFRONT lot, Rock Lake; $1,500, terms; 90 minutes N. W. of Chgo. Address F Y 421, Tribune.

FOR SALE—LOT 50X600 FT. ON WHITE Lake, on paved road, $600; $100 cash, $10 mo. Evans & Son, Fremont, Mich.

FOR SALE — 50X135, FACING NATURAL spring-fed lake, 50 mi. n. w.; for quick sale, $1,200; terms. Address F S 589, Tribune.

FOR SALE—LOTS ON FOX LAKE, ILL., 50x150; $5 cash and $2 per mo.; no interest. Wm. T. Sullivan & Co., Otis bldg.

FOR SALE—NEW COTT., LGE. LAKE, 90 mi., $750, tms. Address H D 463, Tribune.

FOR SALE — LOT 40X125; EXCLUSIVE Lake Petite; bargain. Bittersweet 3396.

FOR SALE—WATER FRONT LOT, $495; lake 35 mi. Chi. Wellington 8950.

FOR SALE—LARGE 50 FT. FOX RIVER lot, $98; terms. R. C. Henry, Antioch, Ill.

REAL ESTATE—FARM LANDS.

Arizona.

5 ACRES GRAPEFRUIT.

Yuma, Ariz., already planted; begin bearing 1932; well irrigated; sell at bargain for quick sale; inquire Mrs. Lora I. Henkel, 410 N. Taylor-av., Oak Park. Phone Euclid 6566.

REAL ESTATE—FARM LANDS.

Colorado.

FOR SALE—800 ACRES OF CHOICE FARM land, 320 acres under the plow; located in heart of western corn belt; 1½ miles from Cheyenne Wells, Colo. Buildings in good cond., farm now rented; will trade for city property. Address E C 386, Tribune.

Illinois.

FOR SALE—ATTRACTIVE FARM FOR SALE BY OWNER. There are perhaps a dozen men in Chicago who desire to buy just what I must sell and this is the best medium I know of to get together. I never use these columns unless I have a bargain to offer and always sell when I advertise. I have a beautiful 160 acre farm 60 miles n. w. of Chicago. Improvements and soil A-1. I must sell as I need the money in business and will offer an attractive deal for cash. D. A. McLAUGHLIN, 7008 Clyde-av. Phone Midway 0096.

FOR SALE—150 ACRE FARM, CLOSE range Antioch, on stone road, 2½ miles off lake resort; 9 room house, cement basement, 2 drilled wells, cistern; wonderful orchard, garage; milk house; barn No. 1, 30x50 with cement floors, room for 6 horses, 16 cattle with individual drinking cups; barn No. 2, 27x51 with 2 leans 24x36; silo 12x30, 2 poultry houses, brooder house, hog house, tool house; dark soil; over 100 acres under cultivation, bal. timber; being sold account old age at $75 per acre; 1-3 cash, bal. 5 yrs., 5% int. Box 341, Antioch, Ill.

FOR SALE—23 ACRE FARM; MODERN 10 room house, furnace, hardwood floors; running water; drilled well; windmill; cistern; shade and fruit trees; 2 car garage; milk house; 2 poultry houses; corn crib; barn 30x40 for 3 horses and 12 cows; cement silo 10x25; 18 acres under high state of cultivation and live stream thru pasture at $9,000; terms can be arranged. Box 64, Antioch, Ill.

RICH FARM LAND.

133 acres, 3 miles north of Crystal Lake; 20 acres beautiful timber; 10 room house, furnace heated, large barn and out buildings. All in good condition. Orchard. Only $165 per acre. Call Anderson, Rogers Park 5116 or evenings, University 8347.

FOR SALE—5 ACRE HOMESITE FRONTing on Fox river. Boating, bathing, fishing. Vacation every day. Steam and elec. trans. to Chgo. 1 hour's ride, 29 cents. Live in country, work in Chgo. Ideal for poultry or truck. $500 cash, $25 month. Call Central 1715.

FOR SALE—ATTRACTIVE 87 ACRE FARM, 15 miles from Chicago; good soil, high and dry; price cut in half; $150 per acre. Address G A 79, Tribune.

FOR SALE—4 ACRE CHICKEN FARM, well improved, 30 minutes ride from Chicago. Sacrifice for cash. Owner, 5110 W. Madison. Phone Austin 3317.

Michigan.

FOR SALE—88 A., 1 M. TOWN; RAILR., store, schl., 3,750 pear trees, 700 cherry, 100 plums, all bear.; 2,200 strawb.; 2,700 raspb., etc.; pasture; wagon; ½ ton truck; cult.; plows; spra. rigg; tools; fine 6 rms.; shade; grn.; 2 hen houses; gar.; 1 cow; 3 heifers; 2 horses; 50 chkns.; $5,900; terms. Wire, tel. or see Paras, 432 Linden-st., Hartford Michigan.

FOR SALE—5 ACS. ON MAIN HIGHWAY, S. Mich.; 4 room bungalow, roadside store, gar., hen houses, rabbit hutches, including 200 registered rabbits, $3,750; $2,250 down; a money maker. Address E F 76, Tribune.

FOR SALE—HAVE 500 ACRES WITH 8,000 ft. beau. lake frontage, fine beach; also 400 acres for beaver farming; all in Marquette Co., Mich. Address H C 92, Tribune.

FOR SALE—882 A., 4 MI. R. R.; HSE., barn, windmill, fenced, $10 a.; $1,000 cash, $20 mo. Evans-Tinney Co., Fremont, Mich.

FOR SALE—S.W.MICH. "40"; TEAM, COWS, pigs, hens, all tools, crops, bldgs., fruit; $3,000, 1-3 cash. Roessler, 140 S. Dearborn.

Ohio.

FOR SALE—OHIO FRUIT FARMS. TELL me what you want, size and kind of fruit; vineyards, apple and peach orchards; some very fine combinations to be had. Wm. L. Sieuk, Box 541, Sandusky, Ohio.

Wisconsin.

FOR SALE—80 AC. CUTOVER LAND, SUIT. for raising beavers. Grace. 7773.

REAL ESTATE—COUNTRY.

WOODSTOCK.

75 MINUTES TO THE LOOP.

On C. & N. W. Ry., 5 acres lawn, garden and fruit; 7 r. modern house; barn, garage, chic. house; all improvements that you have in the city and none of its disadvantages. Owner must sell; price $35,000. 700 McHenry-rd., Woodstock, Ill.

FOR SALE—MOD. HOME, 4 AC. GD. LAND; lge. chicken hse. S. Rossi, Braidwood, Ill.

MISCELLANEOUS.

COUNTRY HOME.

On account of death in family I am selling my country home; lawn, fruit trees, flowers and bushes in abundance; pri. beach, 300 ft. frontage on Fox river, 38 mi. from Chgo.; state highway to property; an ideal place; real barg. at $22,000; will sell for $16,000; terms if desired. Owner, 4122 W. 26th, Law. 4437.

REAL ESTATE WANTED.

For Cash.

WANTED—MOD. 5 ROOM BRICK BUNGAlow, N.-N. W., that $1,500 cash will handle; no brokers. Desc. fully. Address X 391, Tribune.

WANTED — SMALL ACREAGE ON THE north shore; give price and location. Address S T 67, Tribune.

WANTED—WE BUY IMPROVED PROPERty for cash; must be bargain. CARL N. WOLF, 3266 N. Clark-st. Graceland 3476.

WANTED—SUBURBAN LOTS, CLEAR OR equities; send details and price; act now. Address F N 386, Tribune.

To Improve.

WILL BUILD ON YOUR LOT BUNGALOW or flat without a down paym.; no extras; no commission; a square deal to all. H. Finegold, 4932 N. California-av. Longbeach 1611.

By Brokers.

WANTED—25-50 FEET IMPROVED ON Clark-st., near Lunt-av. Madden Bros., 140 S. Dearborn-st.

WANTED — LARGE APARTMENTS OR business property. FRANKENSTEIN & CO., 110 S. Dearborn-st.

REAL ESTATE FOR EXCHANGE.

Apartments.

New 2 Apt., 1 Blk. from 63d

Very pleasant apt. Large, light rooms; consider small property or summer resort. Dorchester 5893, or address S S 329, Tribune.

WANT 2 OR 4 FLAT NR. COL. PARK, TO trade for 3 flat, west side or 60 ft. cor. bus. lot, N. W. Van Buren 8553.

30 APT., KEDZIE NEAR LAWRENCE; rent $19,000; $40,000 equity for clear farm or smaller imp. A.W. Kane, 33 S. Clark.

WILL EXCH. 10-4 RMS. APT.; EXCEL. lot. for older bldg.; vacancy or small farm. F. L. MAJKA, 4300 W. 26th-st.

FOR EXC. NEW 3 APT., 6 RMS., 3 CAR gar.; 2 apts., rtd.; take bung. or vac. as down paymt.; bal. terms. Hollycourt 1500.

EXCHANGE 13, ALSO 20 APTS., 4 R., NEW bldgs.; 100% rented; one mortg.; want smaller; no cash necessary. Cent. 9585.

2 FLAT BRICK, 2 YRS. OLD, TRADE FOR bung. or cottage or vac. Van Bu. 8553.

NEW 3 FLAT, DEVON-WEST, FOR BUNG. or vacant. 2426 Devon. Sheldrake 6600.

EXCH. 31 APT. BLDG., E. OF SHERIDAN, for smaller vac. or farm. Owner, Edg. 5323.

2 APT. BRK. H. W. HT., PCH., GAR., LEland, nr. West.; trade vac. Wilmette 3566.

Farms and Acres.

WILL EXCHANGE FOR SMALL BLDG. OR what have you and some cash—Nice 120 acre farm in Indiana only 40 miles from Chicago. Good bldgs. Stock and machinery if desired. Wilson, 6305 S. Western-av.

Business Property.

Gasoline Filling Station.

White terra cotta brick. Excellent corner on Archer-av.; lot about 62x125 ft.; fully equipped; extra space for barbecue stand. Call at 2031 W. 35th-st. or phone Lafayette 0909.

WILL EXCHANGE INCOME PROPERTY, located St. Louis, Kansas City, or Omaha, for income property located in Chicago or Calumet district. Address X 534, Tribune.

Houses.

WILL TRADE MY RENTED BUNGALOW for title holder's equity in monthly payment contracts or well located vacant. Address P B 550, Tribune.

Miscellaneous.

EXCHANGE—WE SPECIALIZE IN HANdling of vacant equities, any place in U. S. We have sold and exchanged over $1,000,000 worth of equities in the last year. Write us and we will advise if we can handle. Address S J 507, Tribune.

FARMS, RESORT LOTS, OR OTHER SLOW moving prop. Get in touch with us and we may work out a deal. Address S B 81, Tribune.

OWNER WILL EXCHG. COTTAGE, BUNG., bus. 2 or 3 flat for farm vac., bus. or other real estate. 2031 W. 35th. Laf. 0909.

TO LEASE & WANTED TO LEASE.

TO LEASE—72 APT. HOTEL, 1-2-3 RMS. Southwest cor. 82nd st. and Ellis, 1 blk. I. C. sta. Will be completed within 30 days. Will make attractive 10 yr. lease to responsible party. State 7992, owner.

REAL ESTATE LOANS.

LADY WITH FUNDS WANTS GOOD FIRST and second mortgage loans; monthly payments or straight loans; 6% interest; low commission. Address E D 392, Tribune.

$100 OR MORE TO PROP. OWNERS FOR taxes, assmts., remodel; no co-signers. DAVIS PLAN LOANS, Rm. 1718, 160 N. La Salle-st. Rand. 3492.

PRIVATE FUNDS FOR REAL EST. LOANS. WILL J. BELL, 69 W. Washington-st. Randolph 3543. Central 3579.

LOANS TO PROPERTY OWNERS — MAKE and buy 1st, 2d 3d mortgages and contracts. R. 1116, 134 N. La Salle. Ran. 1137.

LOANS ON VACANT LOTS. GEO. BILHORN & CO., 1700 1st National Bank Bldg. State 5141.

NORTH SIDE LOANS WANTED—INTERest 5½%. LAKE VIEW TRUST & SAVINGS BANK, Lincoln and Belmont-avs.

2D MTGE. LOANS, 5% COMM., 6% INT. MERCHANTS' ACCEPTANCE CO., 20 S. La Salle-st. Randolph 5984.

REAL ESTATE LOANS.

SECOND MORTGAGE LOANS

When we changed our name from the Chicago Morris Plan Bank to Personal Loan & Savings Bank we did not change the method under which we make loans and receive savings. Nor did we change the method under which second mortgage loans have been made.

Because there was nothing we could change to make our plan better.

The method under which we make loans has been well thought out and has been tested over a period of years. It gives to the home owner from one to three years during which he makes monthly installment payments of at least 2% of the principal sum. Interest accrues on the outstanding balance at the rate of 6% per annum and is paid monthly. When the loan is made a straight commission is deducted. This commission is $35 a thousand for one year, $65 a thousand for two years, and $90 a thousand for three years.

If the home owner borrows $2,000 for two years we deduct $130 from the face of the note, giving to the borrower $1,870 in cash. The borrower then pays back $40 a month on principal and interest, which the first month is $10 and reduces 20c each month.

And these second mortgages are made without delay. They are handled by a staff of men with many years of experience in the business.

When second mortgage loans can be made on fairer and better terms to the home owner we will most certainly offer such a plan to the public.

Personal LOAN & SAVINGS Bank
Agent
105 W. MADISON-ST.
COR. MADISON & CLARK.
FRANKLIN 5700.

The relationship of the Personal Loan & Savings Bank to this project is expressly one of agency.

SECOND MORTGAGE LOANS

This old established industrial banking house, which has served so many others in Chicago, is now prepared to take care of second mortgage financing for you.

Low rates. Prompt service. Come in any day.

TRUSTEES SYSTEM SERVICE
63 E. ADAMS-ST., CHICAGO.
1634 BELMONT, NR. LINCOLN.
3231 W. MADISON-ST., NEAR KEDZIE.
724 W. 63d-ST., NEAR HALSTED.

REAL ESTATE OWNERS CAN BORROW
$200 to $2,000 for paying taxes, acquiring title to property still on contract, etc. Bring your last tax receipt or deed.
HUMBOLDT STATE BANK, 2722 W. North-av.
OPEN TUES. AND SAT. EVES., 7 TO 9.

MONTHLY PAYMENT CONTRACTS on small homes bought by WM. F. PELHAM CO., 111 W. Monroe-st. Central 6702.

1ST MORTGAGES WANTED. Constr. or refinancing N. W. Side prop. Reasonable rates. BEESLEY BOND & MORTGAGE CO., 4219 Irving Park-blvd.

SECOND MORTGAGE LOANS. LOW RATES. QUICK SERVICE. COURTEOUS TREATMENT. REPUBLIC REALTY MORTGAGE CORP., 110 S. Dearborn-st. Central 4804.

4% Comm. on 2d Mtge. Loans
VACANT 1ST MTGS. L. B. HOFFING, 11 S. La Salle-st. Call after 1. State 3698.

WE MAKE 1ST, 2D, 3D MTG.; LOW RATE. Wilson Mortgage Co., Inc., 6305 S. Western-av. Prospect 0010.

2D MORTGAGE LOANS SINCE 1906—Made, bought, loaned on. You get money in one day. Ask any bank about us. SIMMONS BROS., 69 W. Washington-st.

DOVENMUEHLE, INC., Mortgages and Bonds, 7 S. Dearborn. Central 8814.

1ST—MORTGAGE—2D. H. GROSSMAN & SON, 1032 First Natl. Bank Bldg. Central 4185-6.

2D MTGS., 2 TO 5 YRS., COMM. 3½% YR. GENERAL LOAN AND MORTGAGE CO., 3135 Logan-blvd., nr. Kedzie. Albany 6850.

MORTGAGES.

SEVERAL HIGH GRADE CONSERVATIVE 1ST MORTGAGES on residence property located in the metropolitan area. Reasonable discount. Rm. 1812 Bankers Bldg. State 5219.

SEVERAL HIGH GRADE CONSERVATIVE 2D MORTGAGES on well located Chicago and suburban property; liberal discount. Rm. 1812 Bankers Bldg. State 5219.

FOR SALE—$5,000, 4½ YR. SUB. 1ST MTG. bonds for $4,250. Pensacola 0707.

MUSICAL INSTRUMENTS.

Pianos and Players.

BRAND NEW BABY GRAND, REGULAR $700 value. Complete with floor lamp, bench and pad, $395; 2½ yrs. to pay. RUDOLPH WURLITZER CO., 329 S. WABASH. WAB. 1560.

PIANOS FOR RENT—Grands and uprights, $4 to $10 per month; rent applied if purchased within one year. THE BALDWIN PIANO CO., 323 S. WABASH-AV. WABASH 6900.

PLAYER-PIANOS—A-1 CONDITION, ALL makes and styles, $150 and up; easy terms. ADAM SCHAAF, 319 S. Wabash-av. Harrison 8731. Open evenings.

15 PLAYER PIANOS, ALL MAKES, YOUR choice, $125 to $225; $5 per mo. Schultz Piano Co., 2255 W. Madison-st.

TEN UPRIGHT PIANOS—YOUR CHOICE, $35-$85. Schultz Piano Co., 2255 W. Madison-st., at Oakley-blvd.

W. W. KIMBALL CO., 306 S. WABASH-AV., makers of pianos, player pianos and phonographs. Bargains in used instruments.

FOR SALE—1 SOHMER GRAND PIANO, $250. Marquette Furniture Co., 6164 Wentworth-av.

Wind, String, Etc.

LYON & HEALY C SOPRANO SAX, strgt. mod., like new. Midway 2295.

RADIOS AND SUPPLIES.

TRADE US YOUR OLD RADIO, PIANO OR phonograph toward the new Erla 8 tube A. C. Radio in the two-tone Hi-boy art model cabinet.
This product of the Electrical Research Laboratories far excels any radio of today.
An introductory offer of $65 for your old instrument makes it possible for every home to own the latest development of radio research.
3 DAYS' SPECIAL ONLY.
CABLE PIANO COMPANY, JACKSON AND WABASH.

20% SAVING.
We have several radios of leading makes at a saving of 20% off regular prices. These are like new, being used only as store demonstrators; terms arranged if desired as low as $5 down payment; full guarantee on every instrument.
CABLE PIANO CO., WABASH AND JACKSON.

SPARTON RADIO, LIKE NEW, 9 TUBES, walnut console cabinet, dynamic speaker; sell cheap. 1654 W. Madison-st.

NEW $700 BRUNS. PANATROPE, $150; also Sparton, Radiola, 104 Speakers and '28a. R. 337 Monadnock Bldg. Harr. 2415.

SPARTON ELEC. WAL. CAB., LIKE NEW, worth $250, $75 cash. 2918 Milwaukee-av.

Service, Repairs, Etc.

EXPERT RADIO SERVICE, FREE RADIO inspect. AYRON RADIO STORES, Inc. Ph. Ked. 7575. 4003 W. Madison, at Crawford.

PHILCO RADIO SERVICE, $1. ANCEL radio Store, 3209 North-av. Albany 9391.

INSTRUCTION.

PIANO TEACHER—COLORED, CHARACTER and ability, will instruct pupils practic. hrs. between lessons; advanced or beginner; adults or children. Progressive method. Pearl Taylor. Atlantic 1281.

REAL JAZZ IN 20 LESSONS—ALL INstruments. Christensen Schools, 25 E. Jackson. 953 Belmont. 718 W. 63d. 3945 Madison. 2204 S. Crawford. 2602 Milwaukee.

THE BERLITZ SCHOOL OF LANGUAGES—French, Spanish, Italian, German, English. Free bulletin. 56 E. Congress. Har. 0427.

BOOKKPG.—6 WK. CSE., EVES., $30. INDV. instr.; also longer cses.; days, eves. M. M. Voss, 431 S. Wabash. Har. 1665.

LEARN AUTO DRIVING—LICENSE GUAR. Borgeson Auto School. 3763 N. Clark-st.

AUTOMOBILES—GASOLINE.

PACKARD

All Makes All Models All Prices

Offered by **Packard Motor Car Co.** of Chicago **and Their Authorized Dealers**

SOUTH SIDE

PACKARD 6, 5-33 CLUB SEDAN. Ultra-smart appearing 4 door type and a most popular model. Car is reconditioned, carries our regular guarantee and can be drawn with complete service. It offers new car appearance, practically all of the new car mileage, all of the distinction, yet is available at a figure that represents a big saving as compared with its cost new. Our price, $1,750. Packard Used Car Store, 2235 Michigan-av. Calumet 7408.

PACKARD 6, 5-26, 5 PASS. SEDAN. Presents every appearance of new, even to the minutest detail. Motor and chassis have been rebuilt and the purchaser is assured 100% appearance, performance, and value. It is offered with our guarantee and attractively priced. $1,700. Packard Main Store, 2357 Michigan-av. Calumet 7400.

PACKARD 8, 2-36, 5 PASS. SEDAN. Thoroughly rebuilt in the Packard shops and in excellent order through and through. Well equipped with tires and accessories. You'll find this an exceptional value at $1,100. Packard Main Store, 2357 Michigan-av. Calumet 7400.

PACKARD 6, 4-26, 5 PASS. SEDAN. Just thoroughly reconditioned and in first class order throughout. Appearance 100%; very good tires; fully equipped and ready for the road. $1,300. Packard Used Car Store, 2235 Michigan-av. Calumet 7408.

PACKARD 6, 3-26, 5 PASS. SEDAN. Refinished, rebuilt to the rigid Packard standard and fully guaranteed. Has disc wheels, Packard lubrication system, other refinements, and fully equipped. This low figure should appeal to the conservative purchaser. $950. Packard Used Car Store, 2235 Michigan-av. Calumet 7408.

BUICK MASTER SEDANS. Your choice of 3 specially prepared cars; two in gray, the other Buick Blue; all are 1926 models, type "47," have many extras in addition to regular equipment and are in excellent condition throughout. Each one priced at $500 for quick sale. John S. Jackson & Co., 7320 Stony Island-av. Plaza 2000.

PACKARD 8, 2-43 7 PASS. SEDAN. Motor and chassis rebuilt and guaranteed. New car appearance. Packard lubrication system; $1,350. Packard Main Store, 2357 Michigan-av. Calumet 7400.

PACKARD 6, 4-26 PHAETON. Sporty appearing type in first class condition in all respects. 2 tone color combination; nickel like new. We have thoroughly rebuilt the entire mechanism and the car will be sold with our regular Packard guarantee and service. $1,350. Packard Main Store, 2357 Michigan-av. Calumet 7400.

PACKARD 8, 1-36 5 PASS. SEDAN. Paint, motor, tires, upholstery and all details in very good condition. This is an exceptional value in more ways than one and suggest your early inspection. $650. Packard Main Store, 2357 Michigan-av. Calumet 7400.

KISSEL STRAIGHT 8, 1926 CUSTOM BUILT SEDAN. De luxe equipped; trunk on rear; all details and performance in finest condition imaginable. Do not delay because of the price. $595. John S. Jackson & Co., 7320 Stony Island-av. Plaza 2000.

PACKARD 6, 5-26 5 PASS. SEDAN. Traded with low mileage; original finish and tires; checked thoroughly and in 100% condition mechanically. $1,600. John S. Jackson & Co., 7320 Stony Island-av. Plaza 2000.

PACKARD—6, 5-26 CONVERTIBLE COUPE with rumble seat. This beautiful body style will make a strong appeal to the person that likes a touch of individuality together with good taste. It is in exceptionally clean condition throughout, will be sold with our regular guarantee, and priced to net you a handsome saving. $1,700. Packard Used Car Store, 2235 Michigan-av. Cal. 7408.

PACKARD—2-4 PASS. COUPE, SINGLE 6, 5-26 TYPE. Wire wheel equipped; in perfect condition; has rumble seat; all equipment. Guaranteed. $1,700. Packard Main Store, 2357 Michigan-av. Calumet 7400.

NORTH SIDE

PACKARD 8, 4-43 DE LUXE SPORT PHAETON. With khaki top, very good tires and numerous extras. Car is reconditioned, guaranteed, and presents a most imposing appearance. Available at a great savings at $2,500. Packard Evanston Branch Store, 1735 E. Railroad-av., Evanston. Hollycourt 2120 or Greenleaf 1200.

PACKARD 6, 3-33 7-PASS. SEDAN. Good mechanical condition. The rich looking Gray paint is like new; all nickeled parts chromium plated; tires are practically new; interior clean. A lot of car for the price. $875. Hon. Smithson & Raymond, 6310 Broadway. Hollycourt 0656.

LA SALLE PHAETON. A very desirable sport model that is 100% condition in every detail. Has 6 wire wheels, side mountings, bumpers and full equipment; a real bargain at $1,075. Twerdahl & Stroemer, Inc., 2424 Milwaukee-av. Belmont 7970.

PACKARD 6, 5-26 5-PASS. SEDAN. First of this series and type available in some weeks; this one just out of our shops; entirely reconditioned and first class throughout; original finish is very good; tires O. K. and first class equipment; guarantee, $1,650. On display at the Packard Evanston Branch Store, 1735 E. Railroad-av., Evanston. Hollycourt 2120 or Greenleaf 1200.

PACKARD 6, 5-26 ROADSTER, with rumble seat, in perfect condition throughout; with 6 tires like new; original finish; fender wells, etc.; fully equipped; many extras; $1,650. Packard Evanston Branch Store, 1735 E. Railroad-av., Evanston. Hollycourt 2120 or Greenleaf 1200.

PACKARD 6, 4-26 5 PASS. SEDAN. A reconditioned motor with new car guarantee. Refinished in rich Maroon; fully equipped, including new tires. Appearance and performance that cannot be duplicated for $1,375. Hon. Smithson & Raymond, 6310 Broadway. Hollycourt 0656.

NASH 1927 ADVANCED SEDAN. New paint; almost new tires; 100% mechanically; $650. Twerdahl & Stroemer, Inc., 2424 Milwaukee-av. Belmont 7970.

PACKARD 6, 3-33, 7 PASS. SEDAN-LIMOUSINE. Rebuilt motor. Paint and upholstery like new; tires excellent. This is an unusual opportunity for the family needing a good but low priced chauffeur-driven car or the livery man needing a high grade car. Price, $850. Hon. Smithson & Raymond, 6310 Broadway. Hollycourt 0656.

1929 HUPMOBILE DE LUXE COUPE, 4 Pass. Traded with less than 10,000 miles of service. Has 6 disc wheels, side mounts, all other equipment, and is in good coach and mechanical condition. You will find it an exceptional value, $1,350. Packard Evanston Branch Store, 1735 E. Railroad-av. Hollycourt 2120 or Greenleaf 1200.

PACKARD 8, 3-43 7 PASS. SEDAN. A rebuilt motor. Car carries new car guarantee. The paint and upholstery are like new. Tires, Goodyear Double Eagles, are new. The price is now $1,750. Hon. Smithson & Raymond, 6310 Broadway, Hollycourt 0656.

JORDAN GREAT LINE 8 BROUGHAM. Has new tires, new finish, and 100% mechanically. $575. Twerdahl & Stroemer, Inc. 2424 Milwaukee-av., Belmont 7970.

BUICK 1926 "51" BROUGHAM. Trunk, landau bows; refinished; new tires; perfect mechanically; $685. Twerdahl & Stroemer, Inc., 2424 Milwaukee-av., Belmont 7970.

CADILLAC 314 BROUGHAM. Very excellent mechanically; trunk on rear; original finish; seat covers, brand new tires, bumpers, etc. $1,050. Twerdahl & Stroemer, Inc. 2424 Milwaukee-av. Belmont 7970.

PACKARD 8, 4-43 7 PASS. SEDAN. De luxe equipment; 2 spares mounted forward, etc. Reconditioned throughout and guaranteed. Price reduced to $2,350. Hon. Smithson & Raymond, Hollycourt 0656.

WEST SIDE

PACKARD 6, 5-26 ROADSTER. Traded back to us after having had very low mileage. Car is in perfect condition and it's safe to say you couldn't find fault with it in any way. Guaranteed mechanically. $1,650. Hill Motor Sales, 650 Madison-st., Oak Park. Austin 2102 or Euclid 6500.

PACKARD 6, 5-33, 7 PASS. SEDAN. New car appearance and performance, perfect details and a lasting investment in luxurious transportation. Our guarantee protects you. $1,675. Geo. Marquette Motor Sales, 3817 Lawrence-av. Keystone 6600.

PACKARD 6, 4-33, 7 PASS. SEDAN. Original paint & tires; very fine mechanically; we know its true condition and therefore guarantee it. A remarkable value at $1,375. Geo. Marquette Motor Sales, 3817 Lawrence-av. Keystone 6600.

PACKARD 8, 2-43 CLUB SEDAN. Elegant coach and mechanical condition; has 4 practically new tires, good spare, seat covers, spotlight, trunk, etc.; one of the smartest appearing Club Sedans we have ever offered. $1,200. Hill Motor Sales, 650 Madison-st., Oak Park. Austin 2102 or Euclid 6500.

AUTHORIZED PACKARD DEALERS. OPEN EVENINGS AND SUNDAYS.

PACKARD

AUTOMOBILES—GASOLINE.

YOU CAN GET NEW CAR SATISFACTION

From One of These Late Model Used Cars

Priced at Only a Fraction of Its New Car Cost.

BUICK COUPE—1927 48 Mast. 6, four pass. coupe with dandy tires and every essential extra. Finish is a handsome navy blue and the expensive mohair upholstery has not a worn spot on it. 4 whl. brakes and many extras. Reduced substantially in price, so now it's an exceptional value at $775.

REO COACH—Late model Flying Cloud that's in top notch condition today. The finish glistens like a new dollar and the upholstery appears unused. 4 whl. brakes, shock absorbers, and many extras. Special for $585.

WILLYS-KNIGHT SEDAN—1928 Six, finished an attractive olive green. The motor is exceptionally smooth. Has very low mileage. 4 whl. brakes, snubbers, bumpers, spare tire, etc. Will not remain long at $885.

NASH SEDAN—1927 Adv. 6 that cannot be duplicated any place else at anywhere near our price. It's excellent mechanically and the appearance will please the most exacting buyer. Today, $650.

HUDSON SEDAN—A late model 7 pass. that's probably the best Hudson value in Chicago. The motor was just carefully overhauled and now it's o. k. in every detail. The finish, upholstery, and tires appear in the original new condition. Equipped with 4 whl. brakes, driving light, spare tire, shutter front, and many other extras. A real buy at $775. Also a 1927 Hudson coach, like new, for $475.

PACKARD SEDAN—This Six was in storage for 14 months and now it will give new car satisfaction. The motor is A1 and the appearance is exceptionally clean throughout. Has 4 wheel brakes, shock absorbers, spare tire, etc. A pickup for $885.

STUTZ SEDAN—It's a beauty. This car was taken in on consignment and when it is sold the owner will take out a new Studebaker President. We're anxious to sell it immediately. Reduced from $825 to $545.

STUDEBAKER LIMOUSINE—One of the very latest str. 8 President models with wire wheels, fender wells, and a wealth of extra equipment, including shock absorbers, driving light, 2 spare tires, etc. This car was only driven for a very short time and every feature is 100%. It's a wonderful buy at $1,385.

OAKLAND SEDAN—1928, only driven a few thousand miles. This car is absolutely brand new in every respect. Equipped with 4 wheel brakes and every essential extra. Worth considerable more than our price of $750.

STUDEBAKER COMMANDER — A late model 5 pass. sedan. A trained chauffeur inspected and checked it over carefully every day and now it absolutely looks and runs like a brand new car. The finish glistens like a new dollar. The tires are practically brand new and the motor is in such splendid condition that it carries a new car guarantee. Reduced to $745.

PAIGE COACH—If you are in the market for a late model you cannot get a better bargain than this 1927 Paige. Attractive finish, expensive upholstery that looks new. Tires have little mileage. Reduced from $875 to $495.

LIBERAL TERMS.
OPEN EVENINGS AND SUNDAYS.
STUDEBAKER SALES CO. OF CHICAGO
Michigan-av. & 21st-st.
CALUMET 6480.

Dempsey-Lincoln

AUTHORIZED DEALERS.
MONEY BACK GUARANTEE

If car purchased proves unsatisfactory within 5 days entire purchase price will be refunded.

Today's Feature Car:

CADILLAC 341 TOWN SEDAN. A beautiful close coupled 5 pass. Sedan, driven only a few thousand miles; in new car condition throughout. Recommended and guaranteed $3,450

LINCOLN Le Baron; latest eqpt. $2,275
BUICK '29 57 5 p. Sedan; like new.. 1,575
LINCOLN 5 p. Sedan; 6 brake system 1,575
HUDSON '29 C. B. Sedan; wire whls. 1,175
LINCOLN Club Roadster; late model.. 2,750
STUDEBAKER Commander 5 p. Sedan 795
LINCOLN Sedan; very late 2,675

CHAS. J. DEMPSEY, Inc.
PHONE MANSFIELD 7700.
Open Sunday and Evenings.

$20 DOWN

On Any Car in the House.
1929 AND 1928
Buicks and Hudsons
Fords and Chevrolets
Pontiacs and Oaklands
Nashes and Chryslers
De Sotos and Dodges
And All Other Makes.
Our stock consists of sedans, coupes, roadsters, coaches.

GARFIELD MOTOR CO.,
47 E. 55TH-ST.
7715 S. HALSTED-ST.

Sport Roadsters

Guaranteed. Repossessed Bargains.
1929 Dodge Victory 6, wire wheels....$785
1929 Plymouth, practically new......... 595
1929 Pontiac, rum. seat, 4 whl. brakes 525
1928 Buick, used little, almost new...... 745
1928 Nash Advanced Six................. 625
1928 Flint, used little, like new....... 475
1928 Chevrolet, fully equipped.......... 365
1928 Chrysler, used little, like new.... 650
1927 Buick Sport, rumble seat........... 550
1927 Reo Sport, rumble seat............. 485
100 MORE COUPES AND SEDANS.
All makes and models—$50 to $1,500.
Murphy Motor Sales
3327 MILWAUKEE AT CRAWFORD.

100%

QUALITY AND SERVICE.
FOR LESS MONEY
LARGEST SELECTION IN CHICAGO.
1929-1928.
ALL MAKES. Easy terms or trade. ALL MODELS. Always open.
2701-3-5 W. Madison-st.

$70—$70—$70

BUYS THE FOLLOWING:
'26 Essex coach, new tires; '26 Chandler sedan; Dodge touring, late model, refinished; Elgin touring, winter sides; Jordan touring; Apperson touring; Dodge coupe; Buick touring, 4 wheel brakes; '27 Chevrolet touring, new tires; '25 Hudson coach and many others. These cars are in good mechanical shape and worth twice the price. Open eves.
7431 Stony Island. Pla. 8620.

Cadillac—Sport—Packard
WE HAVE JUST RECEIVED 2 OF THE FINEST SPORT CARS AVAILABLE. A CURRENT MODEL 341 CADILLAC CUSTOM 4 PASS. WITH 6 WIRE WHEELS, TRUNK, LORRAINE, ETC. COST $4,200; MILEAGE 4,650; AND A PACKARD 8 CUSTOM 4 PASS. WITH TONNEAU DECK & SHIELD, 6 WIRE WHEELS, TRUNK RACK & SPL. UPHOLSTERY. A $4,700 CREATION JUST LIKE NEW. THEY ARE WONDERFUL BARGAINS AT $2150. CALL MR. WEAVER AT WELLINGTON 7802.

150 REPOSSESSED GUARANTEED LATE model cars, all models; some almost new; from $100 to $2,500; immense savings; terms or trade. Always open. GARFIELD AUTO INVESTMENT CO., 2810 W. Madison.

BUICK—LATEST 1928, 7 PASSENGER SEdan, $695; driven 3,120 miles; like new; equipped and guaranteed; terms or trade. Always open. 2810 Madison-st.

BUICK—MASTER 6, 4 DR. SEDAN, LATE model; perf. cond.; $525; terms or trade. 2560 S. Halsted. Always open.

AUBURN—8-88 1929 DE LUXE SEDAN; can't be told from new; fully equipped; $1,085; tms. Miller, 4442 Irving Park.

BUICK—'29 MAROON 4 P. COUPE. WILL pass for new. $1,350. Mr. Stear. Doug. 1403.

AUTOMOBILES—GASOLINE.

CADILLACS

BROADWAY BRANCH
5206 BROADWAY.
Longbeach 7007-08.

CADILLAC "341A" CONVERTIBLE COUPE, '28. This very desirable rumble seat model has new car appearance in original blue finish and black leather upholstery. Has 5 wire wheels with new Goodyears and all de luxe equipment. The 90 degree, V-type, 8 cyl. engine performs with true Cadillac precision. Carries a 90 day warranty. Wonderful value at $2,000.

CADILLAC "341A" SEDAN, 1928. The luxurious 7 pass. Finished in a beautiful blue with black trim; the interior in gray mohair. Has Lorraine spot and all Cadillac appointments. Mechanically A1. 90 day warranty. Only $2,575.

LA SALLE, 1927 COUPE, 2 PASS. WITH rumble seat. Refinished in black, brightened with red trim; the interior in beautiful gray mohair. 6 U. S. Royals and full La Salle equipage. The swift, powerful Cadillac-built engine performs splendidly. Excellent value at $1,225.

CHRYSLER "72" CROWN SEDAN, 1928. The desirable 5 pass. in dark blue finish with blue mohair interior to match, that show little signs of previous use. Fisk tires, spare, Lorraine spot and typical Chrysler equipment. Mechanically O. K. $1,050.

MARMON LITTLE 8 ROADSTER, 1927. This rumble seat model has excellent appearance in gray and black; upholstered in black leather. Has windshield wings, Goodyear tires, spare and all desirable equipment. The str. 8 motor will give a lot of splendid service. $700.

NORTHWEST BRANCH
4114 IRVING PARK-BLVD.
Phone Avenue 2100.

STUTZ STR. 8 SEDAN, 5 PASS. '26. Splendid appearance in original blue finish and gray broadcloth interior. Has balloon tires, spare and full equipment. The speedy, powerful motor ready for a lot of service. Now $850.

WILLYS-KNIGHT 1927 SEDAN. The 5 pass. Beautiful appearance in original blue finish with blue mohair interior to match. Has spotlight, splendid tires, spare, bumpers, etc. The 6 cylinder motor unusually smooth and quiet. $675.

JORDAN STR. 8 VICTORIA COUPE, '26. The original gray finish and blue mohair interior of this attractive 4 pass. model in unusually good condition. Kelly-Springfields, spare and well equipped. Mechanically good. Priced very low. $600.

NASH ADV. 6 SEDAN, 1927. The desirable 5 pass. Has original gray finish with gray mohair interior to match that give splendid appearance. Disc wheels with Goodyear tires, spare and all Nash equipage. The motor is unusually smooth and quiet. Wonderful value at $575.

STEARNS-KNIGHT '25 BROUGHAM. This popular 5 pass. model has striking appearance in gray with gray mohair interior. Firestone tires, spare, spotlight, trunk, bumpers, etc. The 6 cyl. motor in good mechanical condition. $400.

MANY OTHERS, $100 UP.

Your present car as part payment. Convenient terms.

Open Evenings and Sundays.

LA SALLE

ONLY NINE DAYS LEFT!

Pierce-Arrow is moving to its new building and its entire stock of good used cars must be liquidated. Every car has been drastically reduced and is priced way below the market valuation.

PIERCE-ARROW SEDAN—Model 80, just repainted a beautiful two-tone gray. Equpd. with 4 whl. brakes, Houdaille shock absorbers, driving light, etc. We priced it at $1,450. Removal price, $1,150.

BUICK COUPE—26-48 four pass. Mast. 6, with 4 whl. brakes, snubbers, bumpers, spare tire, etc. Motor is 100%. This is one of our best buys. Removal price, $550.

AUBURN CONV. SEDAN—Recent Str. 8, with collapsible top. Only run 8,000 miles. Equipped with wire wheels, fender wells and many valuable extras. Will satisfy the most discriminating buyer. Special for $1,485.

CADILLAC SEDAN—Late model that looks and runs better than many new cars selling for over $2,500. 4 whl. brakes, shock absorbers, 2 spare tires, driving light, shutter front, etc. Removal price, $1,075. Also, a Cadillac coach, like new, for $985.

STUTZ 8 SEDAN—A late model with special Weymann body, non-shatterable glass and a wealth of extra equipment. Like brand new today. Actually cost over $5,000 a short time ago. We priced it at $2,250, but for this removal sale, we marked it down to $1,595.

PIERCE-ARROW PHAETON—Sport model 33 with a handsome brown finish that glistens like a new dollar. Mechanically excellent. It's very fully equipped. Priced at $900. For our removal, reduced to $485. Also, a model 33 seven pass. open car with excellent glass sides, fender wells, seat covers, etc., for only $650.

PIERCE-ARROW SALES CO.
2420 S. Michigan-av.
OPEN EVENINGS AND SUNDAYS.

Special Bargains

THAT CANNOT BE DUPLICATED.
5 Days' Driving Trial

1926 Essex Coach ....$ 50
1926 Hudson Coach 145
1927 Oakland Roadster 365
1928 Essex Coach 375
1928 Chevrolet Coach 375
1927 Hudson Brougham 475
1929 Essex Coach 500
1929 Essex Sedan 575
1928 Hudson Coach 645
1929 Nash Cabriolet 775
1928 Paige 8 Coupe, 4 speed.... 795
1929 Hudson Sedan 925
75 OTHER WONDERFUL BARGAINS.
LIBERAL TERMS.
Hudson Motor Warehouse,
2234 S. Wabash-av. Victory 1994.
Open evenings and Sunday till 9 p. m.

SPORT CARS

Special sale to make room. All cars worth from $300 to $500 more than priced.
'29 Buick Sport Phaeton, side mounts. A beauty. Cost $2,150. Special..$1,275
'29 Chrysler 75 Roadster, wire wheels. Run 2,500 miles.................. 1,275
'28 La Salle Phaeton, looks as good as new. Will sell at................ 975
'28 La Salle Roadster, wire wheels, side mounts; a perfect car.......... 1,075
All cars are reconditioned and guaranteed.
O'ROURKE AUTO SALES.
1332 S. Michigan-av.

ROADSTERS

CHRYSLER "Finer 70" Rdstr.; used less than year; like brand new; all new tires, at less than half original cost.
NASH 1928 Adv. 6 Rdstr.; finished Black duco with Red trim; just like a new car in every way; fully equipped.
STUDEBAKER 1928 Commander Rdstr., used less than year; fully equipped. Looks and runs like brand new.
These cars carrying new car guarantee and service. Convenient terms.
THOMSSEN BROS., 7334 N. Clark-st.

ROSEY'S JULY SALE.
Chrysler Rdstr., '27-60, perf. fr. tires, eq.$425
Chev. Rdstr., '28, can't tell from new....$370
Buick Roadster, '25, classy $265
Chevrolet Cabriolet, '28 ....$455
Essex Cabriolet, '29; like new; guar......$505
All with rumble seats.
Willys-Knight Sedan, '27; perf. $545
Chrysler '27-70 Sedan; a beauty...........$450
Chevrolet Sedan, '28; beauty; guar........$455
Essex Sedan, '28; perf. $275
Many other bargains, 90 day guar. Alw. op.
2224 Madison. Terms. Sec. 6802.

BREEN MOTOR SALES.
A FEW OF OUR 75 REAS. BUYS.
'27 BUICK STAND. COACH $385
'25 STUDE. SED., NEW BL. TIRES $150
'26 DODGE COUPE, PERFECT $125
'27 OAKLAND COACH, LIKE NEW $235
3 CHRYSLER ROADSTERS, VERY REAS.
'26 WILLYS SED., EXCEL. COND. $285
'25 NASH RDSTR., A DANDY $185
'25 HUPP, 4 PASS. COUPE, A1 ....$125
3124 OR 1908 IRVING PARK-BLVD.

$10 AND $20 DOWN.
Bal. 12 to 18 months, 25 guar. used cars. All makes, models. 3106 Montrose. Al. open.

BUICK—1929 FOUR DOOR SEDAN, $1,095; driven 1,030 miles; like new; equipped and guaranteed. Terms or trade. Always open. 2810 W. Madison-st.

USED CAR BARGAINS, $400 AND UP. JOHN S. JACKSON & CO. (Packard Dlrs.), 7320 Stony Island-av. Plaza 2000.

$20 DOWN DELIVERS ANY CAR IN stock. All makes and models. Balance 12, 15 or 18 mos. 2022 N. California-av.

AUTOMOBILES—GASOLINE.

WHEN YOU BUY

an automobile, let this fact guide you: No American-built automobile lasts as long as Reo.

REO FLYING CLOUD SEDAN, 5 pass., refinished, reconditioned, guaranteed; this is a 4 door type, and a late delivery. $995.

REO FLYING CLOUD DE LUXE BROUG., 5 pass.; low mileage; car like new to the minutest detail; guaranteed. $985.

REO WOLVERINE CABRIOLET, 2 pass., with rumble seat; rebuilt; new tires; refinished; guaranteed. $750.

REO SEDAN, 5 PASS., 4 door; rebuilt and guar.; appear. perfect; fully eqpd. $475.

Miscellaneous Makes Turned in on New Reos.
1929 Auburn 8 Victoria, 4 pass.....$1,095
Ford model A roadster 475
Chrysler 80 Imperial rdstr., wire wh. 950
Graham-Paige 619 Sedan, 5 p.......... 995
Studebaker Dict. sedan, latest 795
Buick 2 dr. sedan, 100% cond.......... 650
Wills Ste. Claire brougham, 4 dr...... 495
Willys-Knight sedan, late, A-1........ 395
Oakland '27 2 pass. Coupe, perfect.... 475
Hupmobile 8 4 dr. Sedan, A-1 cond..... 475
And 48 others.

ALL STORES OPEN EVENINGS AND SUNDAYS.
BUTLER MOTORS, INC., REO DISTRIBUTORS,
2325 S. Michigan-av. Michigan 2005.
2251 S. Michigan-av. Michigan 2000.
4824 Broadway. Longbeach 1200.
6130 Cottage Grove-av. Plaza 8660.
6529 Milwaukee-av. Albany 6050.

Auburns 1929s Auburns

1-120 PHAETON SEDAN.
1-88 PHAETON SEDAN.
1-90 DEL. SPORT SPDSTER.
ONLY 3 LEFT AT THIS TREMENDOUS SAVING TO CLOSE OUT ACCOUNT. CALL 1143 DIVERSEY-BLVD. BITTERSWEET 3275.

AUBURN—1928 STRAIGHT EIGHT SEDAN, $645; driven 3,245 miles; like new; fully equipped and guaranteed; terms or trade. Always open. 2810 W. Madison-st.

AUBURN—8-88 1929 DE LUXE SEDAN; can't be told from new; fully equipped; $10.85. Terms. Miller, 4442 Irving Park.

AUBURN—SEDAN, 1929, MODEL 115; 6 wire wheels, side mounts forward; a beauty; perf. thrgt.; $895. 2431 Mich. Cal. 6870.

AUBURN—'29 115 SPORT SEDAN; WIRE wheels, fender wells; trunk; looks like new; $1,150. 1332 S. MICHIGAN-AV.

AUBURN—'29 120 STR. 8 BROME. DR. 3,000 mi.; 6 wire whls.; fender wells; $1,175; terms or trade. 4255-57 Milwaukee.

B—U—I—C—K DEMO SALE

LISTED BELOW ARE A FEW OF OUR RARE BARGAINS IN CURRENT MODEL DEMONSTRATORS.

1929 Buick 7 Pass. Sedan; fully equipped; mileage less than 1,500.

1929 Buick 7 Pass. Sedan; regular equipment; used about 1,000 miles.

1929 Buick 7 Pass Sedan; Deluxe model; 6 demountable wood wheels; well fenders; trunk rack and full equipment. Bargain.

1929 Buicks—5 Pass. Sedans; we have four of them, run less than 3,000 miles; perfect condition.

This is your opportunity to secure an almost new current model Buick at a BIG SAVING. COME EARLY. HAVE FIRST CHOICE. Terms, 1-3 cash, bal. 12 to 18 months.
WEST SIDE BUICK CO.,
4666 WASHINGTON-BLVD.
Open Evenings and Sunday.
Phones Austin 0700-0701-0702.

BUICK DEMONSTRATORS.
1929 4 Door Sedan, 116 in. series.
1929 4 Door Brougham, 121 in. series.
1929 7 Pass. Sedan, 129 in. series.
1929 5 Pass. Brougham, 129 in. series.
BIG SAVING—NEW CAR GUARANTEE.
NORTHWEST BUICK CO.,
4422 N. WESTERN-AV.

BUICKS—BUICKS—BUICKS
1929 Sport Coupe, Model 29-S26....$ 975
1929 5 Pass. Sedan, Model 29-47.... 1,195
1928 7 Pass. Model 28-50 Sedan...... 875
1928 5 Pass. Model 28-47 Sedan...... 875
1928 4 Pass. Coupe, Model 28-48..... 875
1927 Touring, Model 27-45........... 285
1927 2 P. Business Coupe, Mod. 27-26 395
All cars guaranteed. Terms. 1801 W. 63d.

BUICK 1929 LIMO.
7 pass.; equipped with 6 demountable wire whls.; Lorraine light, partition, etc. A wonderful car for taxi service or private family. Big saving. New car guarantee.
NORTHWEST BUICK CO.,
3801 LAWRENCE-AV.

BUICKS— —BUICKS
An excellent selection of GOLD SEAL GUARANTEED cars at our two showrooms offer an unsurpassed choice of all models to suit the most discriminating buyer. JAMES LEVY MOTORS COMPANY, Indiana-av. at 23d-st. Calumet 4626. Ogden at Monroe. West 3588.

Buick '29 Sport Roadster.
Master 6; a very snappy car, finished in old ivory with green trim. Big saving. New car guarantee.
NORTHWEST BUICK CO.,
3801 LAWRENCE-AV.

BUICK 1929 BROUGHAM.
129-inch series, fully equip., including 2 spares, trunk, spotlight, heater, etc. Like new in every detail. Cost $2,150; will take $1,700. Lange Buick, 2635 Milwaukee-av.

BUICK '29 BROUGHAM.
5 pass. 129-inch series; demonstrator; carefully driven only 60 days. Big saving; new car guarantee. NORTHWEST BUICK CO., 4422 N. Western.

Buick 7 Passenger Sedan.
1929 model; fully equipped; natural wood wheels; car to be sold at once, therefore is priced at a barg. Come and see it at THE BUICK, 64 E. 55th-st. Oakland 7000.

BUICK 1928 COUPE.
Master 6. Very reasonable. Perfect condition. Driven less 10,000 miles. See owner. Call Mr. Evans, Buckingham 4100.

Buick '29 Sedan, 7 Pass.
Carefully driven less than 1,000 miles; lots of extras. Big saving. Western-Devon Buick Co., 6100 N. Western-av. Briar. 6100.

Buick 1929 Roadster, $1,275.
Sport model. Master 6 with rumble seat; mechanically perfect; a real buy. THE BUICK, 64 E. 55th-st. Oakland 7000.

BUICK 1928 BROUGHAM
Master 6, will sell at a very reasonable price. Terms. JACKSON PARK BUICK CO., 7134 Stony Island-av. Midway 1460.

BUICK—1929 MSTR. 6 SEDAN, 4 DR., 5 pass. model 29-47, driven 1,059 miles; 90 day guar.; pay balance due on mortgage, $1,195; terms or trade; always open. 2951-53 W. MADISON.

BUICK—LATE 1929 4 DR. 5 PASS. SEDAN. Car is as new as day it left the factory. Run just a few miles; guaranteed perfect. $1,085; terms or trade. F. & F. Finance Co., 3333 Madison. Always open.

BUICK 7 PASS. SEDAN, PERF.........$850
Buick 5 passenger Sedan, like new.... 685
Buick 4 passenger Coupe.............. 585
All late models, terms. 2721 W. Madison.

BUICK—1929 SEDAN, 7 pass.; 129-inch demonstrator; carefully used 60 days only; big saving; new car guarantee. NORTHWEST BUICK CO., 4422 N. Western.

BUICK—'28 COUNTRY CLUB COUPE; RUMble seat, used very little; has the appearance of new. Priced for immediate sale. $1,050. 1822 Ridge-av., Evanston. Bri. 0620.

BUICK—'29-40 COACH; MILEAGE 1,415; exactly like day it left factory; bargain; terms; property owners $125 down. 7128-30 S. HALSTED. TRIANGLE 9700.

BUICK—LATEST '29 4 DR. 5 PASS SEDAN; prac. new; fully eqpd.; $1,095; terms and trade. WEST SIDE AUTO EXCHANGE, 4635-37 W. Madison-st. Mansfield 4700.

Buick 1929 7 Pass. Sedan.
Hardly used; must be sold at once! Bargain. Terms. 5107 N. CLARK-ST.

BUICK—LATE '28 BRO'M; 6 WIRE WHLS., side mounts, trunk, Lorraine light; driven 8,000 mi.; mtge. due; must sell immediately. G. T. BAKER, 1217 Devon-av.

BUICK—LATEST 1929 MASTER SEDAN, 121 inch wheel base, trunk and full equipt. Does not show any use. New car guarantee. Price, $1,185. Terms. 4645-47 Madison.

BUICKS—1929-'28-'27—MAST. AND STAND. All body styles; best buys in town; guar.; $209 up. 7616 Stony Island.

BUICK—1929 SPT. COUPE; DRIVEN 2,300 miles; 6 wire wheels; rumble seat; equipped; guar.; $975, terms. 1801 W. 63d-st.

BUICK—'29 MASTER 6 4 DR. 5 PASS. sedan; dr. 1,000 mi.; 30 days old; sell for bal. due, $1,275. 4255-57 Milwaukee-av.

BUICK—'28 COUNTRY CLUB COUPE; driv. 3,500 mi. Lorraine light, heater; mtg. due; must sell. BAKER, 1217 Devon-av.

BUICK—LATE 1926 STANDARD 2 PASS. Coupe; in excellent condition; $345. Durst, 749 W. Jackson-blvd. Hay. 7822.

BUICK—SEDAN, 1928 4 DOOR, 5 PASS., $850. Lavery Bros. Chrysler Dealers, 6127 Cottage Grove-av. Mid. 5300. Open eve., Sun.

BUICK—'29-51 BRHM., 1 MO. OLD..$1,375
Buick, '29, 4 dr. Mast. 6 sedan.....$1,225
6811 S. Halsted-st. Terms or trade.

BUICK—'27-47 5 PASS. SEDAN; MOTOR, paint, upholstery A1 cond.; owner; $700. Col. 2898. J. Moeller, 123 S. Parkside.

BUICK—4 DR. SEDAN, LT. '26, STD. LIKE new throughout; must sell, $345; terms. 1319 S. Crawford. Crawford 3909.

AUTOMOBILES—GASOLINE.

BUICKS

30 DAY FREE SERVICE.
90 DAY GUARANTEE

'25-48 4 Pass. Coupe ....$ 495
'25-27 5 Pass. Sedan 575
'26-40 5 Pass. Sedan 595
'26-47 5 Pass. Sedan 650
'27-40 5 Pass. Sedan 695
'27-48 4 Pass. Coupe 775
'27-47 5 Pass. Sedan 795
'27-54C Country Club Coupe.......... 850
'27-58 Victoria 5 Pass. Coupe....... 895
'27-51 5 Pass. Brougham 950
'28-48 4 Pass. Coupe 1,025
'28-47 5 Pass. Sedan 1,075
'28-50 7 Pass. Sedan 1,300

1929 Demonstrators
Sedans—Coupes—Broughams
AT A $400 SAVING.

Chas. Lange & Bros. Co.
BUICK DEALER,
2625-35 MILWAUKEE. CAP. 2800.
3153-61 N. CLARK-ST. BITT. 2840.
3848-52 W. NORTH-AV. CAP. 1128.
4154-56 MILWAUKEE-AV. KILD. 6700.

Buick Sport Rdstr.

1928. Master Six. Appearance and condition shows the excellent care and very little mileage this car has had. This exceptional value carries our GOLD SEAL GUARANTEE and is priced to move quickly at $945.
BUICK MOTOR CO.
(FACTORY BRANCH).
21st-st and Calumet-av. Phone Calumet 0782.

BUICK 1927 SEDAN, 7 PASS., A1......$745
Buick 1927 Brougham, Std., 4 door.. 645
Buick 1927 Sedan, Master, 4 door..... 545
Buick 1927 Sedan, Stand., 4 door..... 495
Buick 1927 Coupe, Master, 4 pass..... 495
Buick 1927 Coupe, Stand., 4 pass..... 395
Buick 1927 Coach, Std., blue duco..... 395
Buick 1926 Coach, Master; a barg..... 365
Buick 1926 Coach, Stand., new tires.... 345
1-3 down. Trade. Always open. Fitzpatrick. 6555 COTTAGE GROVE-AV. MIDWAY 4200.

BUICK—1928 SEDAN; CAR PRACTICALLY new; driven 2,975 miles; bargain, $895; 90 day guar. Tms. trd. 2327 Milwaukee.

CADILLAC CONV. COUPE, '27.

Here, Mr. Purchaser, is a genuine late '27 4 pass. sport convertible coupe, 6 wire wheels, fender wells, and with its 90 degree V-type motor really sweet, it's supposed to be really perfect. Its duco finish is really scratchless. It's the property of a Finance Company, who are really in the finance business only, and known wherever automobiles are sold, and that means to you, who buy the better automobiles, at the cost of the lesser, by virtue of a chattel mortgage foreclosure, a savings and the opportunity to own a Cadillac '27 Conv. Spt. Coupe for $480 cash or trade, and notes of $59.85 each, including interest and insurance. See or call agent Sunday, July 14, between 10 a. m. and 5 p. m., at 420 Surf-st., Apt. 402, or Graceland 10065.

Cadillacs 1928 Cadillacs

One 7 passenger sedan.
Two town sedans.
One 5 pass. regular sedan.
CARS TO BE SOLD CHEAP TO SELL NOW. WARRANTED FOR 90 DAYS. FOR PARTICULARS CALL AT
143 DIVERSEY-BLVD.

CADILLAC—LATEST IMPROVED 341 5 P. sedan. Car is as new as the day it left the factory. Guaranteed perfect. Sell for balance of mortgage, about ½ of original cost. Terms or trade. F. & F. Finance Co., 3333 Madison. Always open.

CADILLAC SEDAN, 1929.
7 pass., driven 3,500; 6 wire wheels, fender wells; no reas. offer refused. 4727 Cottage Grove. Drexel 9313.

CADILLAC, NEW IMPROVED CUSTOM SPORT ROAD. WIRE WHEELS, RUMBLE SEAT, ETC. A $4,000 CAR FOR OUR MORTGAGE BALANCE. $275 & $57 NOTES. CALL WELL. 7802.

CADILLAC—CUSTOM BUILT 5 PASS. SED., mil. only 6,321. Absolutely perfect in every detail. Written guarantee. Barg. Terms prop. owners, $150 down, bal. 18 mos. 7128-30 S. HALSTED. TRIANGLE 9700.

CADILLAC—314 SPORT SEDAN, WITH 5 wire wheels. Paint and motor in first class condition. Run 28,000 miles. Phone Haymarket 7087 or Winnetka 2167.

CADILLAC—61 VICTORIA COUPE; 4 PASS. Finish like new; fully equipd., incl. Westinghouse shock absorbers. $295. PIERCE-ARROW, 4920 Broadway. Longbeach 8932.

CADILLAC—1928 7 PASS. SEDAN, MODEL 341; driven 7,200 actual miles; cannot be told from new; $2,250; terms. 1801 W. 63d.

CADILLAC — ROADSTER; LATE MODEL. This is an exceptional buy. For quick sale, $295. 30 E. Lake-st. Rand. 7171.

CADILLAC—'28 314 CUSTOM BLT. BROME. Wire wheels; best buy ever offered for $1,185; terms or trade. 4255-57 Milwaukee.

CADILLAC—"314" SEDAN, $975; LATEST 5 pass.; like new; guar.; terms or trade. Fitzpatrick, 6555 Cottage Grove. Mid. 4200.

CADILLAC—"341" TOWN SEDAN, $2,250; pass for new; wire wheels; terms; trade. Fitzpatrick, 6555 Cottage Grove. Mid. 4200.

CADILLAC—1928-341, 5 PASS. SEDAN, A1 cond.; $1,950, tms. 6811 S. Halsted-st.

CADILLAC — 314, COACH; RECONDItioned; new tires; $850. Englewood 3965.

Chevrolets, 1927-'28 Models.

PRICES CUT AND SLASHED
400 TO PICK FROM.
$50 Cash—Balance $5 Week.
1929 STATE LICENSE FREE.
90 DAY WRITTEN GUARANTEE.
All make cars taken as first payment.
Levy's, 724 Milwaukee-av.
Corner Carpenter. Always open.

Chevrolet Late Model Spec'ls
1928 latest coach $365
1928 latest coupe $365
1928 latest sedan $295
These cars fully equipped and carry new car guarantee. Terms or trade. Alw. open. CLARK MAPLE CHEVROLET SALES, 1038 N. Clark-st. Mohawk 1470. The home of 24 hour Chevrolet Service.

CHEVROLET—LATEST '29 COUPE; PRAC. new; fully eqpd.; at big saving; terms and trade. West Side Auto Exchange, 4635-37 W. Madison-st. Mansfield 4700.

CHEVROLET—1928 MODEL COACH, A1 mech. cond.; good appearance, priced right. Ben T. Wright, Inc., 1101 N. Clark-st.

CHEVROLET—1926 COACH, $160; EXCELlent condition. Lawn. 5340. 4125 W. Roosevelt-rd.

CHEVROLET—COACH, LT. '26; MECHLY. perf.; must sell; $130; terms. 3739 W. North-av. Spaulding 8235.

CHEVROLET—1927 COUPE, OVERHAULED and ready to go. $235. Durst Chevrolet Sales, 749 W. Jackson-blvd. Hay 7822.

CHEVROLET—LATE '28 CABR., RUMBLE seat, fully equip., $395; terms to resp. party. 8418 Drexel. 3d. Tri. 6421.

CHEVROLET—1927 IMPERIAL LANDAU; beautiful black and red finish; excellent; $310. Durst, 749 W. Jackson-blvd. Hay.7822.

CHEVROLET—FOR SALE—LIKE NEW, for it was at a raffle. Call after 6 p. m. M. Fink, 3751 Dickens-av. Spauld. 2181.

CHEV.—COUPE 4 PASS., $30; 1926 CHEV. tour., $45; Studebaker lgt. 6 tour., $37.50; Hupp club sedan, $85. 1718 S. State-st.

CHEVROLET—1927 COACH, LIKE NEW; trunk and bumpers; many acces.; $100. Arrange terms. 8418 Drexel, 3d. Tri. 6421.

CHEVROLET—4 DR. SEDAN, LATEST '28; 4 whl. brakes; like new; must sell; $390, terms. 3739 W. North-av. Spa. 8235.

CHEVROLET — 1928 SEDAN, ALL NEW tires; like new car; $395; terms. Durst Chev. Sales, 1147-59 W. Jackson. Hay. 7822.

CHEVROLET—1928 COACH, NAT. WOOD wheels; good tires, perfect cond; $325. Durst, 1147-59 W. Jackson-blvd. Hay. 7822.

CHEVROLET—CHABULAT 1929 LT. BLUE duco; driv. very little; $650. N. Fadden, 2840 N. Halsted. Bit. 4422.

CHEV.—COACH, RUNS GOOD; BARGAIN, $150; terms or trade. 3912 Irving Pk.

CHEVROLET—'26 TOUR.; A1 CONDITION; 3 new tires; $75. So. Chicago 0615.

CHEVROLET—'28 COUPE; LIKE NEW; $385; terms or trade. 2323 Milwaukee-av.

CHEVROLET—'28 LANDAU SEDAN; A beauty; $395; tms. or tr. 2323 Milwaukee.

CHEVROLET—TOURING, $95; COUPE, $130; coach, $365. 4900 Chicago-av.

CHEVROLET—'28S, COUPE, SEDAN AND rdstr. See our prices first. 2627 Madison.

CHRYSLER SPORT COUPE.
Rumble seat; 1928 model 62; tires, motor gd. condition; $695. Priv. pty. Canal 1815.

CHRYSLER—'28 ROADSTER, 62. FINISH and tires like new; 90 day guarantee. $550. Terms, trade. 4255-57 Milwaukee-av.

CHRYSLER—'28-72 COUPE, 2 PASS., $795; 3,268 miles; 90 day guar. Terms or trade. MIDWAY FINANCE, 6555 Cottage Grove.

CHRYSLER—70 SEDAN, 1926 2 DOOR, 5 pass., $495. Lavery Bros., Chrysler Dealers, 6127 Cottage Grove-av. Midway 5300.

CHRYSLERS—ALL MODELS AND BODY styles at Harrigan's used Chrysler Ex., 4631 W. Madison-st. (Chrysler dealers).

CHRYSLER—60 SEDAN, '27 4 DOOR, $495. Lavery Bros., Chrysler Dealers, 6127 Cottage Grove-av. Midway 5300. Open eves.

CHRYSLER—65, 4 DR. SEDAN; 1929; LIKE new; $775. tms. 3615 Harrison-st.

CHRYSLER—'29 72 SEDAN; FENDER wells; guar.; $965; tms. 2323 Milwaukee.

CHRYSLER—COUPE; 52 LT. '27; LIKE new; mech. perf.; $325 tms. 3615 Harrison.

CHRYSLER, 70 RDSTR.; RUNS FINE, $275. 2451 Madison.

CHRYSLER—1928 SEDAN, $675; 90 DAY guar. Terms, trade. 2327 Milwaukee.

CHRYSLER—72 ROADSTER, $845; 90 DAY guar. Terms, trade. 2327 Milwaukee-av.

CHRYSLER—75 SEDAN, USED 30 DAYS. $1,265. Guar. Tms. trd. 2327 Milwaukee.

CHRYSLER—'27 2 DR. SEDAN; A BARG. at $345. 4654 W. Madison-st.

CHRYSLER—'28, 72 ROYAL COUPE; A pri. car for $885. 4654 W. Madison-st.

CHRYSLER—72 '28 SEDAN, DRIVEN LITtle; extras; $795. 2431 Mich.-av. Cal.6870.

CHRYSLER—'28 70 SEDAN; A BEAUTY; $765; terms or trade. 2323 Milwaukee-av.

AUTOMOBILES—GASOLINE.

CHRYSLER 70 SEDAN,
1927 4 door, 5 pass. model. Exceptionally well cared for. Finish and mechanical condition like new. Practically new balloon tires, heater, 4 wheel brakes, etc. Guaranteed. Special at $600. Terms. HESSER & SODEN, Auth. Ford Dealers, 1234 Morse-av. Briargate 4100. Open eves., Sunday.

CHRYSLER KULLBERGER OFFERS
A 1928 sport coupe, 4 passenger, reconditioned; $250 down, balance in easy payments.
1441 E. 75TH-ST.

CHRYSLER SEDAN, 1929.
Model 75, 4 door, 5 pass. Driven only 9791 miles. Does not show a scratch or sign of prior serv. Cobalt blue finish, Lovejoy shock absorbers, 4 wheel brakes, etc. Special reduction at $1150. L. W. SHANESY & CO., 2821 Sheffield-av. Lakeview 8247.

Chrysler 6-70 Bro'm, $295.
Trunk on rear and fully equipped; also CHRYSLER 6-70 BROUGHAM, $195 down; used very little; has trunk and fully eqpd.; looks and runs like new; new car guar. THOMSSEN BROS., 7334 N. Clark-st.

CHRYSLER—LATE 1929 MODEL 75 DE luxe crown sedan; 6 wire wheels, 2 mounted forward. Actually run 1,012 miles. New as the day it left the factory. Guaranteed perfect. Bargain. Terms or trade. F. & F. Finance Co., 3333 Madison. Always open.

CHRYSLER 70 SEDAN
TO BE SOLD FOR BALANCE DUE ON MORTGAGE, ONLY $285. TERMS. OPEN EVENINGS AND SUNDAY. 5107 N. CLARK.

CHRYSLER — 1927 IMPERIAL SPORT phaeton; $650; driven 4,200 miles. Very classy; equipped and guaranteed; terms or trade. Always open. 2810 W. Madison-st.

Chrysler '29-75 Sport Road., $1,165. Well. 7802.

CHRYSLER—MODEL 70, 6 CYLINDER, 4 door sedan, $595; very low mileage; still new; equipped and guaranteed; terms or trade. Always open. 2810 Madison-st.

Chrysler 75 Demonstrator.
RUNS AND LOOKS LIKE NEW, $1,395. CASH OR TERMS. 5456 CHICAGO-AV.

CHRYSLER—'29-75 ROYAL SEDAN..$1,225
Chrysler, '28-72 Royal sedan.......... 925
Chrysler, '27-70 Royal sedan 685
6811 S. Halsted-st. Terms or trade.

CHRYSLER—"72" TOWN SEDAN; BEAUTIful maroon with 6 red wire wheels; 2 mounted in front fenders; thoroughly recond. and guaranteed. $950. 6528 Cottage Grove.

CHRYSLER—60 SEDAN; 4 DOOR; A GOOD looking car, in perfect shape, fully eqpd.; for quick sale, $180 handles. NORTHWEST BUICK CO., 4422 N. Western.

CHRYSLER—4 DR. SEDAN, '29, 65 MOD.; practically new; don't miss this buy; $795; tms. 3739 W. North-av. Spa. 8236.

CHRYSLER—SIX, 1929, FOUR DOOR SEdan, $895; driven 1,075 miles; like new; equipped and guaranteed; terms or trade. Always open. 2810 W. Madison-st.

CLEVELAND — PHAETON, LOOKS AND runs fine; $95. 4049 Fullerton-av.

Dodge 1929 Sport Roadster.
Driven but a few hundred miles; has had excellent care, and is in perfect mechanical condition. You will have to see this car to appreciate its beauty and real worth. A bargain if taken at once. Terms if desired. 2522 S. MICHIGAN-AV.

DODGES—DODGES.
An excellent selection of dependable guar. cars at prices surprisingly low. Sedans, 4-6 cylinders, 2 sport roadsters and Victory coupe. GERDS MOTOR SALES, Dodge Bros. Dealers, 8637 Commercial-av.

DODGE—SENIOR 2 DOOR SEDAN; HAS been used in demonstrating service only a short while; in excellent condition throughout. This car will have to be seen to be appreciated, and you'll be surprised at the price. Terms. 2522 S. Michigan-av.

DODGE BUSINESS SEDAN.
Private owner, 1926; new tires; new battery; guaranteed good condition; $225. E. J. Feurer, 922 Oakdale-av. Buckingham 0523.

DODGE—COUPE, 1926; GOOD CONDITION; good paint; 3 new tires; $175 cash. Hyde Park 6760.

DODGE—VIC. 6, LATEST '28 4 DR. SEDAN, practically new, fully eqpd.; must sell, $645; terms. 3739 W. North-av. Spa. 8236.

DODGE—SEDAN; LIKE NEW; $225. BRODsky, 1115 S. Spaulding.

DODGE—VIC. 6 DEL. 4 DR. SEDAN; 1929; perf. cond.; $675 tms. 3615 Harrison.

DODGE—COUPE, 1926; LOOKS AND RUNS like new; $175; terms. 2560 S. Halsted.

ERSKINE—SIX SPORT COUPE, 1929, $525; rumble seat; every extra; equipped and guaranteed; terms or trade. Always open. 2810 W. Madison-st.

ESSEX 1929 ROADSTER.
Driven just a few miles; this car is in perfect condition and is priced very low for quick sale.
NORTHWEST BUICK CO.,
3801 LAWRENCE-AV.

ESSEX COACH, 1929.
1st series, like new in every detail. Beautiful two tone blue finish. Carries our 60 day guarantee and 5 days driving trial. Call Mr. Gilroy, Calumet 6900. HUDSON MTR. CO., 2220 S. Michigan-av. Open evenings.

ESSEX—SEDAN, 1929 CHALLENGER. THIS car has been driven carefully a few hundred miles and carries a new car guar. Fully equipped. Can't be told from new. F. M. AVERY, 6259 Broadway.

ESSEX—'29 4 DR. SED., FULLY EQP..$525
Essex '29 Coach fully equipped........$475
Essex '28 Coupe, fully equipped.......$350
All guar. 2560 S. Halsted. Always open.

Essex '27 4 Door Sedan.
Can't be told from new car..........$375
LANG BUICK, 2635 Milwaukee-av.

ESSEX—COACH, '26, $125. LAVERY BROS., Chrysler Dealers, 6127 Cottage Grove-av. Midway 5300. Open evenings and Sunday.

ESSEX—1929 4 DOOR SEDAN; FULLY EQ. A-1 condition; practically new; will take best offer. 1038 N. Clark-st.

ESSEX—COACH, '27; BALLOON TIRES; mechly. perfect; $120; tms. 1319 S. Crawford. Rockwell 6960.

ESSEX '29 CHALL. 2 DR. SEDAN.......$635
Essex '29 Chall. Coupe, rumble.......Barg.
6811 S. Halsted-st. Terms or trade.

ESSEX—COUPE, '28, 1ST SERIES, FULLY eqpd., new car guar.; must sell, $295, tms. 3739 W. North-av. Spaulding 8236.

ESSEX COACH—1928; IN GOOD COND.; must be sold quick, priced low. Mr. Long, Longbeach 4681.

ESSEX—4 DR. SEDAN, 1929; RECOND. A real buy at $545. 216 S. Kedzie-av.

FLINT—COUPE, LT. '26; 4 PASS.; 4 WHL. brakes; like new thruout; must sell; $145; tms. 3739 W. North-av. Spaulding 8235.

Ford 1929 Model A Sale

TUDORS, LATEST COLORS $425
FORDORS, VALLEY GREEN, BROWN.. 525
COUPES, SPORT AND STANDARD .. 415
ROADSTERS, ALL COLORS 415
100 1926-1927 Coupes and Sedans .. 115
FULLY EQUIPPED, 90 DAY GUARANTEE.
$20 to 1-3 down, balance 12 to 18 mos.
O'BRIEN'S (2) STORES,
2751 W. Madison-st. 3149 W. Madison-st.

FORDS—Almost Given Away.
1,000 TO PICK FROM.
Sedans, coupes, tours., rdstrs. ....$40 up
$20 CASH, BALANCE $5 WEEK.
1929 STATE LICENSE FREE.
90 DAY WRITTEN GUARANTEE.
All make cars taken as first payment.
Levy's, 724 Milwaukee-av.
Cor. Carpenter-st. Always open.

FORDS—$50 EACH

1929 State License Free.
COUPES—SEDANS—TOURINGS.
Cars in good condition.
Levy's, 724 Milwaukee-av. Always open.

Ford 1929 Bus. Coupe, $475.
Run 1,400 miles, same as new; fully eqp. 90 day written guarantee; $20 to 1-3 down. M. J. Kelly Motor Sales, 4452 Madison-st.

FORD—MODEL A FORDOR SEDAN, FULLY equipped. Car is in perfect cond. thruout; body finished in a beautiful deep sea green. Priced reasonably. 2522 S. Michigan.

FORDS—MOD. A RDSTRS., CPES., SEDS.
$20—DOWN—$20.
18 months to pay; 90 day written guar.
3840 W. MADISON-ST.

FORD — MODEL A RDSTRS., SPORT Coupes, Tudors, and Fordors, driven very little. Your opportunity to save $100 to $250. GLENN E. HOLMES, INC., 30 E. Lake.

FORD—MODEL A SPORT COUPE. THIS car has had the best of care; tires, upholstery and body finish show no wear. A barg. for quick delivery. 5454 W.Madison.

FORD—1926 STYLE TUDOR, $85; 5 NEW tires, bumper, extras, mech. cond. guar.; terms. M. J. Kelly, 4452 Madison-st.

FORD—1929 MODEL A COUPE, RUMBLE seat, 60 days old, driven 2,000 miles. Bargain by private party. Wellington 9526.

FORD—'29 MODEL A SPORT COUPE, RUM. seat, 3 mos. old. Dr. 4,000 mi. $475. Terms. 4255-57 Milwaukee-av. Alw. open.

FORD — TUDOR — 1926 MODEL, VERY clean; good mech. condition; priced $120. Ben T. Wright, Inc., 1105 N. Clark-st.

FORD—1927 COUPE, $185; RUN 6,000 MI.; looks and runs like new; 90 day guar.; 1-3 dn., bal. monthly. 4452 Madison-st.

FORD—SPORT COUPE, '28; SPECIAL equipment; $465. Terms. See it. LITSINGER, 925 W. Jackson. Always open.

FORD—4 DOOR SED., LATE 1926; CLEAN; like new; $175. 4657 Irving Pk.-blvd.

Graham Paige 1929 Sedan,
Model 614, 4 Speed, $865.
EDDIE MEYER HAS IT.
2431 S. Michigan-av. Calumet 6870.

GRAHAM-PAIGE — 1929 MODEL 629 DE Luxe 4 dr. 5 pass. sedan; 6 wire wheels, 2 mounted forward. Car is as new as day it left the factory; cost $2,287 6 weeks ago. Our price, $1,285; terms or trade. F. & F. Finance Co., 3333 Madison. Always open.

GRAHAM PAIGE—1929, 2D, SERIES DE luxe Victoria coupe; pract. new, $975, terms, trade. 3922 Irving Park-blvd.

GRAHAM-PAIGE—'29 4 DR. 5 PASS. SED. Dr. 3,000 miles; sell for bal. due Finance Co., $685; terms. 4255-57 Milwaukee-av.

GRAHAM-PAIGE—1929 SEDAN. LARGE size; 4 speeds; fully equipped; guaranteed. $795; terms. 1801 W. 63d, corner Wood.

GRAHAM-PAIGE—LT. 6 SED. DRIV. 5,700 miles; guar.; only $650. S. W. SALES [Gr.-Paige dlr.]. 8536 S. Ashland.

GRAHAM-PAIGE—619 SED. SIDE MTS. $895. Guar. Tms. trd. 2327 Milwaukee.

AUTOMOBILES—GASOLINE.

GRAHAM-PAIGE — 1929 SEDAN, PRACTICALLY new; driven only 2,500 miles …; 90 day guar. Terms, trd. 2327 Milwaukee.

HUDSON SEDAN.
2d series, late 1928, custom built, 7 pass. model on the 127 inch … Driven less than 7000 miles. A … car finished a rich deep maroon with … striping and upholstered in Chase mohair. Mechanically this car carries our regular 60 day guar. and 5 days' driving trial. Spec. priced at $1100. Call Mr. … Cal. 6000. HUDSON MTR. CO., 2220 S. Mich.

HUDSON SEDAN, 1929, 5 PASS. ORIGINAL two tone blue finish like new. New balloon tires, cowl lights, 4 wheel brakes, complete equip. Interior shows no wear. 60 day guar. 5 days' driving trial. Special … Call Mr. Harris, Calumet 6900. HUDSON MOTOR CO., 2220 S. Michigan-av. Open eves.

HUDSON—1929, DE LUXE FOUR DOOR sedan, fender mounted; original cost $1,800; our price, $1,295; hardly used; … like new; fully equipped and guaranteed; terms or trade. Always open. 2810 W. Madison-st.

HUDSON — LATEST IMPROVED 1929 brougham; 6 wire wheels, 2 mounted forward. Actually run 631 miles. As new as day it left the factory. Guar. perf. … F. & F. Finance Co., 3333 Madison. Always open.

Hudson Sedans—Broughams.
All late models; 4 to pick from. Need space. Priced to move quickly. TERMS. 5107 N. CLARK-ST.

HUDSON — 1929 CUSTOM BUILT Brougham, 139 inch wheel base, wire wheels, fender wells; run 1,100 mi. … O'ROURKE'S, 1332 S. MICHIGAN-AV.

HUDSON—1929 PRES. SERIES, SPT. SED., custom built, long whl. base, 6 wheels … fender mounted; fully equipped; cost … Sac. $800, terms. 1801 W. 63d.

HUDSON — BROUGHAM, '26; JUST REpainted and overhauled; doctor's privately owned car, cheap. Wellington 47…

HUDSON—1929 BROUGHAM, CUSTOM BLT. pract. new; bargain, $925; 90 day guarantee. Terms, trade. 2327 Milwaukee.

HUDSON—2 DR. SED.; 1ST SERIES '29; like a new car; fully eqpd.; must sell; $495; tms. 3739 W. North-av. Spa. 8236.

HUDSON—COUPE, 1929, ORIGINAL AND perf.; cannot be told from new; a real beauty; $825; terms, trd. 2275 Milwaukee.

HUDSON—'29 LANDAU SED., DRIV. 4,000 mi., eqpd. $845. Tms. 6811 S. Halsted.

HUPMOBILE—8 1929 DE LUXE 4 DOOR 5 pass. sedan; 6 wire wheels, 2 mounted forward. Actually cannot be distinguished from new. Run only 1,854 miles. Guaranteed perfect. $1,285. Terms or trade. F. & F. Finance Co., 3333 Madison. Always open.

HUPMOBILE—1928, 8, 5 PASS. 4 DR. SEDan; 6 wire wheels, side mounts and trunk rack; run about 3,000 mi.; our price … Cheney & Kimbark, Inc., 1822 Ridge-av. Evanston. Briargate 0620.

HUPMOBILE—8, 1929, DE LUXE SEDAN, $1,350; six wire wheels, two fender mounted; can't be told from brand new; driven 1,150 miles; equipped and guaranteed; terms or trade. Always open. 2810 W. Madison.

HUPMOBILE—6 1929 DE LUXE 4 DOOR 5 pass. sedan; 6 wire wheels, 2 mounted forward. Car is as new as day it left the factory. Guaranteed perfect. $1,085. Terms or trade. F. & F. Finance Co., 3333 Madison.

HUPP. 6 SEDAN, $595.
Late 1926; 4 door; just like new. 5 DAY DRIVING TRIAL. Terms. STUDEBAKER DEALERS, 3406 Lincoln-av.

HUPMOBILE — 1929 CENTURY 6 DE Luxe 4 dr., 5 pass. sedan; driven 4,000 mi.; cannot be told from new; 90-day guarantee; special, $895; terms, trade. Always open. 2951-53 W. MADISON-ST.

HUPMOBILE.
Must sell my new 1929 maroon, wire wheel, 4 door sedan at a big bargain. Call owner, Berkshire 5238.

HUPP—STRAIGHT 8 SEDAN; 1927; THIS car has been very well kept; the owner is forced to sacrifice for quick sale. Call Longbeach 4681. Mr. Long.

HUPMOBILE—1926 6 DE LUXE SEDAN; good tires and perfect condition; … Durst, 1147-59 W. Jackson-blvd. Hay. 7822.

HUPMOBILE—1929 CENTURY 6 SEDAN; practically new. $975; side mounts; 90 day guarantee. Terms, trade. 2327 Milwaukee.

HUPMOBILE—'27 6 SEDAN, 5 PASS.; EX. condition, $500. Van Buren 9151.

HUPP—LT. '28, 7 PASS. SEDAN; LIKE new; mch. perf. $885, tms. 3615 Harrison.

KISSELL—'28 6 BROME. DR. 3,100 MI. Sell for bal. due Finance Co. $785; terms. 4255-57 Milwaukee-av. Always open.

LA SALLES LA SALLES
'28 Town Sedan, like new..........…
'28 Coupe, rumble seat, 3,500 mi...…
O'ROURKE'S, 1332 S. MICHIGAN.

LA SALLE—VERY LATEST 1929 SEDAN, 7 pass.; fully eqpd. Does not show any use. A real buy, $1,995. Terms, trade. Always open. 4645-47 Madison.

LA SALLE—1929 SPORT SEDAN, USED 1 mo.; pass for new; cost $2,975; sac. $1,000; terms; guar. 1801 W. 63d. Al. open.

Lincoln Specials!

FULLY GUARANTEED.

LINCOLN Sedan, 5 pass. Here is a car that has been driven a comparatively short time and will give the same service and pride of ownership as when first delivered and at a great saving. The finish is a beautiful cobalt blue with the interior in mohair. Has practically new tires, 6 brake system and all equipment. Specially priced at …

LINCOLN Sedan 5 pass. Mechanically this car will please the most exacting buyer. Upholstered in mohair. Original finish is slightly dull and we will refinish to suit buyer. Good tires and full equipment. A bona fide value at $1,500.

OTHERS TO SELECT FROM
L. W. SHANESY & CO.,
Authorized Lincoln Dealers.
2821 Sheffield-av. Lakeview 8247.
Open evenings and Sunday.

LINCOLNS

COMPLETE SELECTION.
Sedans—Coupes—Phaetons
Sedan-Limousines,
$500 TO $2,250
ALL ARE FULLY GUARANTEED.
HESSER & SODEN
AUTHORIZED FORD DEALERS.
1234 Morse-av. Briargate 4100.
Open Evenings and Sundays.

LINCOLN
SPORT PHAETON SPECIAL DE LUXE WITH TONNEAU SHIELD. A VERY LATE CAR WITH SIDE MOUNTS, 6 WIRE WHEELS, TRUNK RACK, ETC. RUN LESS THAN 10,000 MILES. HAS EVERY APPEARANCE OF NEW AND IS FULLY GUARANTEED BY AUTHORIZED LINCOLN DEALERS. CHENEY & KIMBARK, INC., 1822 RIDGE-AV., EVANSTON. BRIARGATE 0620.

LINCOLN JUDKINS COUPE
Custom built 2 pass. model. Latest style. Cannot be distinguished from new. … green finish with light green wheels. Has 5 new balloon tires and complete equipment. Guaranteed. $1500. HESSER & SODEN, Authorized Ford Dealers. Briargate 4100. 1234 Morse-av. Open evenings & Sunday.

LINCOLN SEDAN, 1928.
5 pass., driven only 9,000 miles; finished in black and all parts chromium plated; wood wheels, and 5 brand new balloon tires; no reas. offer refused. 4727 Cottage Grove. Drexel 9313.

Lincoln Late Judkins Coupe
2 pass., wire wheels, side mounts; 6 brake system. Must sell. Call Bittersweet 3276.

LINCOLN—1928 TYPE, 7 PASS. SEDAN, driven 4,150 miles; $2,350. Can't be told from brand new; equipped and guaranteed; terms or trade. Always open. 2810 W. Madison-st.

LINCOLN CAR.
5 passenger sedan, 1928; sell … sacrifice; leaving for Italy. 41 W. 18th-st.

LINCOLN ROADSTER, $750.
Beautiful marsh gray, 2 Lorraines, … mech. perf.; rumble seat. Ph. Triangle …

LINCOLN—SPORT PHAETON; CURRENT model; tonneau shield, etc.; … in town; must see to appreciate; special bargain today. 2431 Michigan-av. Cal. 6870.

LINCOLN—5 PASSENGER SEDAN, MECH. O. K.; new car appearance; fully equipped; trunk; small car in trade. Terms. CHAS. LANGE & BROS., 3159 N. Clark-st.

LINCOLN—2 WINDOW JUDKINS BERLIN; side mounts; motor number …; new; owner wishes to sell. WARD'S FILLING STATION, 7316 Cottage Grove-av.

LINCOLN—LATEST 1926 4 DOOR BROUGHAM sedan, like new car; fully equip.; … a barg.; terms, trade. 6811 S. Halsted.

LINCOLN—TOUR. SPORT MODEL; GOOD condition; $350. 4138 Archer-av. Phone Lafayette 9554.

LOCOMOBILE.
Convertible top, Brewster body. Recently overhauled, Rolls Royce lamps. Party leaving city. Will dispose at reasonable price. Telephone E. Engel, State 6196.

Locomobile Sport Phaeton.
Series 7, A-1 cond. Will sell to settle an estate for $350 cash. Capitol 3905.

MARMON—'28 STRT. 8 SED., 5 PASS. Perfect; also a conv. coupe, '28, with rumble seat, excel. cond.; barg.; terms, prop. owners, $85 down. 7128-30 S.Halsted. Triangle 9700.

MARMON—SPORT SEDAN … SHAPE, TRUNK, ETC. A … MUST SELL. $160 & $33 NOTES. ZEEH. WELL. 7802.

MARMON—'28 BIG 8 SEDAN; DR. 4,000 miles; guar.; $995; tms. 2323 Milwaukee.

McFARLAN—1928 CUSTOM BUILT TOURing car like new; closing estate; … Inquire Wolf, Fair Oaks garage, … and Montrose, ph. Buckingham 74…

McFARLAN—LIMO. SEDAN, 7 PASS. … disc whls., 6 new heavy duty Goodyears, Westinghouse shock absorbers, perfect mechanical condition; will sacrifice for quick sale; terms. 7136 S. Halsted.

MOON — RDSTR., LIKE NEW; RUMBLE seat; $375. Berwyn 2892-J.

NASH—'28 ADV. SEDAN; 4 DR. … new; guar.; $575; terms, trade. 2323 Milwaukee.

NASH—1929 "400" ADV. 8, 4 DR. SEdan. 2,000 mi.; $935, tms. 6811 S. Halsted.

AUTOMOBILES—GASOLINE.

NASH SALE REBUILT AND GUARANTEED

A FEW SELECTIONS:

1929 MODEL 470 ADVANCE SIX, 5 passenger Sedan. You cannot tell this car from a new one. Completely finished. This is your opportunity to secure one of these cars that have become so popular at your price.

1928 MODEL 370 4 DOOR SEDAN, Advanced 6; finished in a beautiful deep blue; the upholstery is like new, bumpers, spotlight, vanity case, and the motometer on the dashboard are part of the splendid equipment. The 5 tires are in excellent condition and are mounted on disc wheels. For real value see this one.

1927 MODEL 269 POPULAR 4 door. Original two tone duco green body, black running gear; finish shows not a blemish; interior of velour upholstering spotless. Car is completely equipped with 5 disc wheels and balloon tires; front and rear bumpers, motometer, automatic windshield wiper. A great buy at our special sale price.

1928 MODEL 363 2 DOOR COACH. 5 disc wheels. Park green color. This car is for sale to you at the right price. Motor in A1 condition. Bumpers front and rear. Built-in trunk.

1928 MODEL 325 2 PASSENGER COUPE. This is just the car the city salesman is looking for, in good condition throughout.

1928 MODEL 340 SPECIAL SIX. 5 passenger Sedan. Excellent mechanical condition; good tires. This car is priced right for you. See it before you buy any other.

1929 MODEL 422 STANDARD SIX. 4 passenger Cabriolet. Perfect condition. Cannot be told from new. This is your opportunity to secure the Nash car that every one is now driving—a special price.

Many other makes and models, among which are Dodges, Buicks, Essexes, and Chevrolets.

LIBERAL TERMS.

Chicago Nash Co. Prairie-av. at 24th-st. USED CAR DEPT. 2501 S. Michigan-av. Phone Calumet 4000. OPEN EVENINGS AND SUNDAYS.

NASHES.

1929 "400" Advanced Sedan..Big saving	
1928 Advanced Sedan	$875
1928 Special Sedan	$775
1928 Special Cabriolet	$675
1927 Advanced 7 Pass. Sedan	$750
1927 Brougham	$750
1927 Advanced Sedan	$675
1927 Advanced Victoria Coupe	$750
1927 Standard Sedan, wire wheels	$450
1926 Brougham	$550
1926 Advanced 7 Pass. Sedan	$600
1926 Advanced Sedan	$500
1926 Advanced Coach	$425
1926 Special Coupe	$400

12, 15, 18 MONTHS TO PAY. NEW CAR GUARANTEE. LOGAN SQUARE NASH, 2488 MILWAUKEE-AV. 1515 W. CHICAGO-AV. 3241 W. NORTH-AV.

NASH '28 BROUGHM.. ADV.. CLEAN.	$695
Nash 1928 Brougham. Adv.. 4 door..	595
Nash 1928 Brougham. Spec.. 2 door..	545
Nash 1927 Sedan. Adv.. 4 door..	495
Nash 1927 Brougham.. Adv.. 4 dr.. trk..	495
Nash 1927 Sedan. light 6. 4 door..	245

1-3 down. Trade. Always open. Fitzpatrick. 6555 COTTAGE GROVE-AV. MIDWAY 4200.

NASH 1929 COUPE. Convertible type, special, rumble seat, prac. new. Cost $1428. Will sell for $895. 1-3 dn., balance 16 months. MOSS AUTO SALES, 6529 Cottage Grove-av.. Plaza 5000.

NASH BARGAINS. 1927 ADV. 6 SEDAN, 4 DOOR. 1927 ADV. 6 VICTORIA COUPE. 1926 ADV. 6 COACH. NORTHWEST BUICK CO., 4423 N. Western.

NASH—1929: ADVANCED SIX DE LUXE sedan; $1,325; driven 1,020 miles; 6 wire wheels; 2 fender mounted; equipped and guaranteed; terms or trade; always open. 2810 W. Madison-st.

NASH—'29, "400" SPORT CONVERTIBLE COUPE, RUMBLE ST. WIRE WHEELS, ETC. CLASSIEST CAR IN TOWN. MUST SELL FOR OUR MORTGAGE $1135. CALL 1132 DIVERSEY-BLVD.

NASH—STANDARD LANDAU, 400 SERIES; 10 mo. old; carefully driven; tires like new; private party; bargain at $750. 6023 S. California-av. Republic 1053.

Nash Late Model Light 6. Looks and runs like new; fully equip.; extras; only $100 down. 2226 S. State.

NASH—1927 ADV. 6 SEDAN; DE LUXE model; in new car cond.; $695; terms or trade. NASH DEALER. 1210 E. 63d-st.

NASH—1929 CONV. COUPE, ALMOST A new car; run little; rumble seat; bargain, $735; terms, trade. 2721 Madison-st.

NASH—1929 ADVANCE 6, 4 DOOR SEDAN, 60 days old. Cost $1,750. Sac. $600. Guaranteed. Tms. 1801 W. 63d. Always open.

NASH—'29 ADV. 6 400 4 DR. 5 PASS. sedan; 30 days old; sell for bal. due Fin. Co. $1,175; terms. 4255-57 Milwaukee-av.

NASH—'29 CABRIOLET-COUPE, RUMBLE seat; runs like day left factory; 6 whls.; $525; tms. 2560 S. Halsted. Always open.

NASH—BROUGHAM, LATE 1927; TRUNK, etc.; $595. 7431 Stony Island. Plaza 8620.

Oakland 1928 Cabriolet. All-American Six, maroon duco, finish like new; good tires; car shows no wear; offered at a very special price. NORTHWEST BUICK CO., 3801 LAWRENCE-AV.

OAKLAND—LATEST '27 5 PASS. SEDAN; original finish; tires like new; 90 day guarantee; special, $395; terms. Always open. 2951-53 W. MADISON.

Oakland New. '29 Cabriolet. Hardly used; cost $1,462; $1,025 takes it. Terms. 5107 N. CLARK-ST.

OAKLAND—ALL-AMERICAN LANDAU 4 door sedan; mech. perfect; very good tires; orig. finish looks like new; $675; will trade, tms. 6528 Cottage Grove. Mid. 1078.

OAKLAND—1929 2 DOOR SEDAN; RUN very few miles. Just like new. Will sacrifice. Call after 3 p. m. Edgewater 1483.

OAKLAND—CONV. LAND., LAT. '29, BARG. Oakland landau; latest 1927........$475 6011 S. Halsted-st. Terms or trade.

OAKLAND — LATE '29 AM. LANDAU. $695; guar. like new; lib. tms.; trade. S. S. Sales [Gr.-Paige dlr.]. 8536 S. Ashland.

OAKLAND—1928 LANDAU, A1 COND. New car guar. Terms. 2501 Milwaukee.

OAKLAND—'27 SPT. RDSTER.; A BEAUTY. $465; terms; trade. 2323 Milwaukee-av.

OAKLAND—'28 ALL-AMER.. 2 DR. SED. Will sac. for $545. 216 S. Kedzie-av.

OAKLAND—COACH, '29; NEVER BEEN used. Save $300. 4654 W. Madison-st.

OLDSMOBILE—SEDAN, '27 2 DOOR MODEL. $295. Lavery Bros., Chrysler Dealers. 6127 Cottage Grove-av. Mid. 5300. Open eve.

OLDSMOBILE—1929 5 PASSENGER DE Luxe sedan, $775; low mileage; equipped and guaranteed. 2810 W. Madison-st.

OLDS.—COACH, 1ST SERIES '28; MOT., tires, pt. like new; full. eqd., includ. trk.; $485; tms. 1319 S. Crawford. Rockwell 6960.

OLDS — DEMONSTRATOR SEDANS AND coaches at big savings. 4049 Fullerton.

OLDSMOBILE—'28 SPT. SEDAN; 2 DR.; guar.; $445; tms. 2323 Milwaukee-av.

OLDS '29 SED.—DEL. JUNE 1; TERMS, trade. Bittersweet 5037. 1141 Grace. 1st.

OLDSMOBILE—1928 COUPE, A1 COND. New car guar. Terms. 2501 Milwaukee.

OLDSMOBILE—1928 LANDAU, A1 COND. New car guar. Terms. 2501 Milwaukee.

OVERLAND—6 CYL. '27 COACH; MOT., tires, pt. like new; must sell; $190; tms. 4739 W. North-av. Spaulding 8236.

OVERLAND—SEDAN, $50. RUNS LIKE new. Studebaker Dealers, 3406 Lincoln-av.

OVERLAND—COACH, $100; GOOD COND. 6070 Nassau-av., Newcastle 1443.

PACKARD—1928 SEDAN, "5-26"; 5 PASS.; 6 wire wheels; side mounts; terms or trade. Fitzpatrick, 6555 Cottage Grove. Mid. 4200.

PACKARD—'28 7 PASS. SEDAN. LIKE new. Will sell for bal. due Finance Co., $895. Terms, trade. 4255-57 Milwaukee-av.

PACKARD—1929 SEDAN, RUN 1,400 MI.; same as new; will sacrifice. 6944 N. Ashland-av., Mr. Williams.

PACKARD—7 PASS. SEDAN, SINGLE 6 model; '27; looks and runs like new; fully equipped; $675; terms. 1801 W. 63d.

PACKARD—'27 SEDAN; MUST SELL TO close estate; might accept trade. 2d apt., 3929 Warren-blvd. Nevada 7013.

PACKARD—'27, 8 CYL. 4 PASS. SPT. PHAETON; driven very little, fully eqpd.; must sell. Baker, 1217 Devon-av.

PACKARD — SEDAN, 1929, BIG SAVING. 3135 Lawrence-av.. Indep. 4238.

PACKARD—'28 STR. 8 SED. 7 PASS. COST $5,000; sacr. $1,675. 2323 Milwaukee-av.

PACKARD "8" 1929 Convertible Victoria Sedan. DRIVEN 310 MILES. Latest model large 8, delivered new June 6; a beautiful custom built model by Dietrich that cost over $7,600 and is almost exclusive in design; here is a body type that combines the advantage of an attractive sport sedan and the smartness of an open phaeton; finish is a deep cobalt blue with red military wheels and English Burbank top; has 6 Vogue balloon tires, with 2 spare tires and wheels mounted in front fenders and complete de luxe equipment; any one interested in a new car of this type can effect a substantial saving. ROLLS-ROYCE OF AMERICA, INC., 123 E. OAK-ST. SUPERIOR 8004.

PACKARD. AN 8 CYLINDER, 4 PASSENGER COUPE, FINANCE COMPANY OFFER FOR $785. $220 DOWN, BALANCE 18 MONTHS. SEE AGENT, 420 SURF STREET, APARTMENT 402, OR GRACELAND 10065.

PACKARD—LATEST '29 LIGHT 8, 5 PASS. Sedan; 6 wire wheels and fender wells; pract. new; big saving. '28 5 pass. Sedan; 6 disc wheels and fender wells; barg. 5 pass. Stand. Sedan, $1,295, and '26 7 pass. Sed., A-1 cond.; $695; terms and trade. WEST SIDE AUTO EXCHANGE, 4635-37 W. Madison-st. Mansfield 4700.

PACKARD SIX, 1927. Sedan limousine. Beautiful two tone green. Practically new Vogue balloon tires. Lorraine light, 2 heaters, 4 wheel brakes, disc wheels, etc. Car like new throughout. Guaranteed. $1250. HESSER & SODEN, 1234 Morse-av. Briargate 4100. Open eves.. Sun.

PACKARD CLUB SEDAN. 4 door, 5 pass. model. Flawless mechanical condition and guaranteed. Appearance like new. Has Deluxe equipment and many extras. This car would be difficult to duplicate at our price. HESSER & SODEN, 1234 Morse-av. Briargate 4100. Open evenings and Sun.

PACKARD—CLUB SEDAN, MODEL 2-43. Original blue finish excellent; practically new balloon tires, seat covers, spotlight, etc., unusual value at $1,200. HILL MOTOR SALES, Packard Dealer, 650 Madison-st. Oak Park. Austin 2102 or Euclid 6500.

PACKARD—8, LATEST IMPROVED 1929 sport coupe; wire wheels, rumble seat; car was actually run 821 miles; as new as the day it left the factory; guaranteed perfect; bargain; terms or trade. F. & F. Finance Co., 3333 Madison. Always open.

PACKARD COUPE. 5 passenger, 3-26. A-1 condition; very reasonable. 1410 Greenleaf-st., Evanston, Ill. University 8090.

PACKARD—1-43 SEDAN LIMOUSINE. IN first class condition; ideal for livery or taxi, and priced to sell today, only $500. HILL MOTOR SALES, Packard Dealer, 650 Madison, Oak Pk. Aus. 2102. Euc. 6500.

PACKARD—8, LATEST IMPROVED 1929 4 door 5 pass. sedan; fully equipped; car is as new as day it left the factory; run only 1,186 miles; guar. perf.; barg.; terms or trade. F. & F. Finance Co., 3333 Madison.

PACKARD—8 CLUB SEDAN, LATE 1927, like new throughout; custom built; cost $5,350; world's best buy; only $1,750; tms. Kellogg Motor Co. University 0782.

PACKARD—'28 SED., 4 DR., 5 PASS., MIL. 5,145; like new; also club sed.; perf. cond. Barg. Terms. Prop. owners $150 down. 7128-30 S. HALSTED. TRIANGLE 9700.

PACKARD—'28 SPORT SEDAN SIDE MOUNTS, TRUNK RACK, 3,200 MILES, A $3,900 CAR FOR BALANCE DUE, $1,550. WELL. 7802.

Paige '27-75 Brougham $400. TERMS OR TRADE. L. MARKLE, 2317 S. MICHIGAN-AV.

Peerless 7 Pass. Sedan. Late model; motor 100%; brand new tires; not scratch on it. A $2,800 car for only $860. Terms. 5107 N. CLARK-ST.

Pierce-Arrow "81" ATTENTION, LIVERYMEN! This is a custom built Holbrook body Deville type Limousine; practically the same body style as the new Yellow cab; this car was delivered new last November at a cost of $6,500, and driven only 4,475 miles; is perfect in every detail and can be purchased at a great saving. ROLLS-ROYCE OF AMERICA, INC., 441 E. OHIO-ST. WHITEHALL 7848.

PIERCE-ARROW '27 TYPE 80 SEDAN. A 6,200 MILE CAR FOR OUR MORTGAGE EQUITY, $698, $200 DOWN. CALL 1132 DIVERSEY-BLVD.

PIERCE-ARROW—1928 4 DOOR SEDAN, ser. 81, bought new Jan. 4, 1929; will sell for bal. due. O'Rourke's, 1332 S. Michigan.

PONTIAC LATE '28 SEDAN. A beautiful car, in perfect shape; fully eqpd.; 4 whl. brakes, etc. Offered at a very special price. NORTHWEST BUICK CO., 3801 LAWRENCE-AV.

PONTIAC 1928 COACH. Driven but a short time; in excellent condition throughout. JACKSON PARK BUICK CO., 7001 South Chicago-av., 1 block west of Cottage Grove-av. Fairfax 4501.

Pontiac Latest 1928, $575. Run only 2,000 miles; has every appearance of new car. Writ. guar.; $20 to 1-3 dn. bal. 16 mos. M. J. Kelly, 4452 Madison-st.

PONTIAC — COACH, LATE '28. THE greatest value ever offered in a used car. For quick sale, $175 handles. GLENN E. HOLMES, INC., 30 E. Lake-st.

PONTIAC — 1928 SPORT COUPE, $595; 4 wheel brakes; very low mileage; equipped and guaranteed. Terms or trade. Always open. 2810 W. Madison-st.

PONTIAC—BIG 6 SPORT ROADSTER, 6 wire wheels; nearly new; $178 down, bal. E Z terms. 4216 Irving Pk.

PONTIAC—'28, 2 DR. SEDAN; ONLY $385. 4654 W. MADISON-ST.

PONTIAC—SPT. RDSTR., '28; LIKE NEW; $20 dn., $6.68 wkly. 3854 W. Madison-st.

PONTIAC—'29 LAUDAU SEDAN; DR. 1,900 mi.; $635; tms. 2323 Milwaukee-av.

PONTIAC—COUPE; DRIVE BEFORE BUYing; $265. Open eves. 2627 Madison.

REO—SEDAN, 1925	$125
Reo Sedan, 1925	150
Reo Sedan, 1925	175
Reo Flying Cloud, 1928 De Luxe Sedan	975
Reo Flying Cloud, 1929 Brougham	1,275

LAVERY BROS. CHRYSLER DEALERS. 6127 Cottage Grove-av. Midway 5300.

REO—1928 FLYING CLOUD SEDAN, $950; driven 2,950 miles; like new; fully equipped and guaranteed; terms or trade. Always open. 2810 W. Madison-st.

REO—FLYING CLOUD COUPE, LOW MILEage; fully equipped; new car appearance; cost $1,765; will take $850. Terms. Miller Motor, 4442 Irving Park.

REO—FLYING CLOUD COUPE; LOW MILEage; fully equipped; new car appearance; cost $1,765; will take $850; terms. Miller Motor, 4442 Irving Park.

REO—FLYING CLOUD DE LUXE 4 DOOR sedan; used 6 months; same as new; guar. $875; terms. 1801 W. 63d, corner Wood.

REO—SEDAN, 4 DOOR, '26; EXCELLENT condition; $345; terms. 2560 S. Halsted.

ROLLS-ROYCE. 4 pass. Sport Phaeton. This is the "Pall Mall," one of the most attractive high grade sport models on the street. Finished Royal blue. Has wire wheel equipment, 2 spare wheels and tires mounted in front fenders, spotlight, trunk rack on rear and complete equipment. Carries the Rolls-Royce Guarantee. Price $4300. ROLLS-ROYCE OF AMERICA, INC., 441 E. Ohio-st. Whitehall 7848.

ROOSEVELT—1929 4 DOOR SEDAN, USED 30 days. Will pass for a new one; $800; terms; guar.; 1801 W. 63d. Always open.

STEVENS DURYEA—BEAUTIFUL $12,000 car for $500. Motor and body in excellent condition.; exq. upholstered; like new; closed model. Phone State 3577.

STUDEBAKER—1929 COMMANDER 4 DR. 5 passenger sedan. Car is just like brand new. Run just a few miles; guaranteed perfect; $985; terms or trad. F. & F. Finance Co., 3333 Madison. Always open.

STUDEBAKER—14 PASSENGER BUS; 1925 model; will sell at a bargain. 2951 Belmont-av.

STUDEBAKER — '28 COMMANDER COUPE. Guar. perf. Barg. terms. Prop. owners $75 down. 7128 S. Halsted, Triangle 9700.

STUDEBAKER—5 PASS. VICTORIA COUPE, 1927, $575. Lavery Bros., Chrysler Dealers, 6127 Cottage Grove-av. Midway 5300.

STUDEBAKER—REAL '28 BIG COUPE, RUMBLE SEAT, A $1,900 CAR FOR NOTES DUE, $875. 1132 DIVERSEY.

STUDEBAKER—1929 ROADSTER, $745; 90 day guar. Terms, trade. 2327 Milwaukee.

STUDEBAKER—'28 SEDAN, PRAC. NEW. $675. Guar. Tms., trd. 2327 Milwaukee.

STUTZ—2-4 PASSENGER, SAFETY CHASsis roadster. This is a line 8 completely equipped; 4 new tires, Watson stabilizers, Lorraine lite; original finish body in tan, red trim with deep maroon metal work; one of the Stutz "108 mile per hour cars"; cash or terms. Sternberg-Webb Motors, Inc., 6033 Cottage Grove-av., Hyde Park 8110.

Stutz Ver. 8, 5 Pass. Sedan. TO SELL FAST TAKE $275 DOWN OR $945 CASH. CALL 1143 DIVERSEY-BLVD. BITTERSWEET 3276.

STUTZ—8 SED. WEYMAN CUSTOM ALL leather body; safety glass, wire wheels. As perfect as a new car. Cost over $4,200. Barg. at $1,250; tms. prop. owners 10% dn. 7128-30 S. HALSTED. TRIANGLE 9700.

Stutz Ver. 8 Chal. Roadster. Side mounts; very beautiful car. Must sell. 1143 DIVERSEY-BLVD.

STUTZ 8—CUSTOM WEYMAN SPORT SEDAN, 6 WIRE WHEELS, SIDE. A $4950 CAR. MUST SELL, $1675. MR. WEAVER. 1132 DIVERSEY-BLVD.

STUTZ — 8 SEDAN, 1927 TYPE; A1 throughout; must sell for $650. Mrs. Mayer, 6852 Oglesby-av. Fairfax 4768.

STUTZ—SAFETY "8" COUPE, 4 PASS.; $695; 2d series; car is absolutely like new; guar.; must sell; terms arranged; trade. MIDWAY FINANCE, 6555 Cottage Grove.

WHIPPET—LATEST '28 4 DOOR SEDAN; sold new this year; fully equipped; $385. Terms. Miller Motors, 4442 Irving Park.

WHIPPET—'28 SEDAN; LIKE NEW; FULL equip. $385. 14 Roy's Used Cars, 4722 W. Madison-st. [Whippet Dealers.]

WHITE PARLOR BUS, 29 PASS.; PIERCE-Arrow parlor bus, 29 pass.; White st. car type, 25 pass. G. G. Lugosan, 3511 Michigan-av. Indiana Harbor, Ind. Ph. I. H. 162.

Whippet '29 4 Door Sedan. Maroon color; like new; a real buy. THE BUICK, 64 E. 55th-st. Oakland 7000.

WHIPPET—LATEST '28 4 DOOR SEDAN, sold new this year; fully equipped; $385; terms. Miller Motors, 4442 Irving Park.

WILLYS-KNIGHT—MODEL 70, SIX CYLINder sedan, $475. Driven 3,100 miles. Like new. Equipped and guaranteed; terms or trade. Always open. 2810 W. Madison-st.

WILLYS-KNIGHT—1925 CLUB SEDAN; owner must sell; this car is in perfect mechanical condition and a bargain at $275. See Mr. Brundage at 6044 Cottage Grove.

WILLYS-KNIGHT—1928 BROUGHAM, $795; 4 door. Big 6-66-A; trunk. Terms, trade. Fitzpatrick, 6555 Cottage Grove. Mid. 4200.

WILLYS-KNIGHT—SEDAN, '27 4 DR. 5 pass., $395. Lavery Bros., Chrysler Dealers, 6127 Cottage Grove-av. Midway 5300.

WILLYS-KNIGHT—'28 70 A 4 DR. SEDAN. Dr. 6,000 miles. Fully eqpd. Bal. due Finance Co. $785; tms. 4255-57 Milwaukee-av.

WILLYS-KNIGHT—COUPE SED., LT. '25; mechly. per.; must sell; $95. 1319 S. Crawford. Crawford 3909.

MOTOR TRUCKS.

REO TRUCKS! Canopies, Chicago Stakes, Panels, Open Express; all rebuilt and in excellent condition.

CHEVROLET 1928. Dual tires, low stake; special price.

GOTFREDSON '28 2-TON. Has Chicago stake body; entire truck like new, dual tires $1,495

½-1 TON TRUCKS. Good running condition .... $50. Many others to select from.

BUTLER MOTORS, INC., Reo Distributor, 2416 S. Michigan-av. Michigan 2002.

General Motors Trucks.

G. M. C. 2½ ton stake	Bargain, $500
Diamond T '28 chassis, slightly wreck'd	$250
Chevrolet '27 wide express, good	$290
Chicago 2 ton stake body	Bargain, $600
G. M. C. '28 2½ t. pneumatics	Bargain

AUTHORIZED G. M. C. DEALER, 4835 W. MADISON.

Fords, Chevrolets, Diam. T's. 1926-'27 MODELS, $75 UP. $20 DOWN. BALANCE $5 WEEK. All style bodies; also dump trucks. 90 DAY WRITTEN GUARANTEE. Horses taken as first payment. 724 MILWAUKEE-AV. ALWAYS OPEN.

MACK BUS. Model A1, 6 cyl. 29 passenger, parlor car type. Completely rebuilt; guaranteed. New tires. Will sell at real bargain; terms. MACK INTL. MTR. TRUCK CORP. 33d and Wentworth. Cal. 5412.

GOTFREDSON 1928. 2½ ton delivery truck; Heil hoist and body; dual pneumatic tires; electric starter and lights; like new; only $475 down. 2226 South State.

FORD TRUCKS—LATE '29, '28 AND '27 models; panel, stake, express and pick-up bodies. Every one a bargain. WE NEED THE ROOM and will sacrifice, $45 up. GLENN E. HOLMES Inc., 30 E. Lake-st.

NELSON LE MOON 1 TON STAKE; STARTer, generator. Diamond T 1½ ton stake body. Both A-1 mech. cond.; sac. 1102 W. Lake.

Chevrolet, '28, stake body, 1 ton, $395. 1503 S. Michigan.

CHEVROLET—1928, 1 TON TRUCK, PERF. condition. Driven only 12,000 miles. This is a bargain at $450. See Mr. Brundage. 6044 Cottage Grove.

MOTOR TRUCK BARGAINS. STERLING MOTOR TRUCK COMPANY, 23d and Wabash-av. Victory 3180.

FEDERAL-KNIGHT—1 TON, COMPLETELY overhauled. New panel body. Federal Factory Branch, 29th and Michigan. Vict. 7500.

DIAMOND T MOTOR TRUCKS. BEST VALUES IN CHICAGO. 933 Washington-blvd. Monroe 4640.

FORD—TRUCK, LATE CHICAGO STAKE; De Kalb body; good cond.; $100 DOWN. Litsinger, 925 W. Jackson. Always open.

GRAHAM DODGE 2 TON, LATE MODEL; dual pneumatics, stake body, closed cab; A1 cond.; must sell. 1102 W. Lake.

TRUCKS LIKE NEW, 1929 FORD, 1928 Graham, 1928 Chevrolet. Must be sold; small payments. 2411 Milwaukee.

FORD TRUCKS—CAN'T TELL FROM NEW; 1927 models; guaranteed; all kinds bodies. LAWDER BROS., 6900 Vincennes-av.

REBUILT INTERNATIONAL TRUCKS—All sizes; any body type. 2919 S. Western-av. 2904 Diversey-blvd.

CHEVROLET—1929, 1½ TON, 6 CYLINDER, used 3 days; big bargain. 2369 Milwaukee. Brunswick 5940; open evenings.

REO TRUCK—1½ CHICAGO STAKE BODY, bargain. 1929 Berwyn-av. Longbeach 2405.

3½ TON, 14 FT. STAKE BODY TRK. FOR sale or trade. Pensacola 1208.

AUTOMOBILES WANTED.

Automobiles Wanted, 1928-'29. Fords, Chevrolets; highest spot cash price paid. 47 E. 55th-st., cor. Wabash.

WANTED—150 CARS. FOR CASH. WILL PAY MORE THAN BOOK VALUE. INTERNATIONAL MOTOR SALES, 1444 S. Michigan-av. Victory 7748.

WANT 100 AUTOMOBILES. Pay cash or make you a loan. Always open. Ph. Van Bur. 3200. 2810 W. Madison.

WANT TO SELL YOUR CAR FOR THE MOST MONEY? SEE STONE, INC. 3431 IRVING PARK-BLVD. KEYSTONE 5557.

WANTED—50 LATE AUTOS. BRING CARS, get cash. 6811 S. Halsted. Went. 2727.

WTD—ROLLS-ROYCE FOR CASH. PALL Mall or tour. car. J. NOEL, 8005 Paxton.

WANTED — 50 LATE AUTOS FOR CASH. 3327 Milwaukee at Crawford. Pen. 4379.

CASH PAID FOR LATE MODEL CARS. SEE McDERMOTT. 7136 S. Halsted. Tri. 9330.

AUTO CREDITS FOR SALE.

HUPP—8, $390 CREDIT WITH AUTHORized dealer; will sell cheap. Call C. P. Dearman. Dearborn 1047. Park Ridge 538.

PONTIAC CREDIT, $150, ANY MODEL, $75. Sunnyside 6822. McCoy, 5043 Broadway.

FORD CREDIT, $50, ANY MODEL; IMM. del., $25. Sunny. 5822, 5043 Broadway.

PONTIAC—$150 CREDIT ON ANY MOD.; cheap; leaving town. Ardmore 3011.

PONTIAC CREDIT—$176 AT AUTHORIZED agency, $90. Priv. party. Doug. 3676.

CREDIT ON NEW FORD. SAVE $25. Immediate delivery. Mr. Bloom, Keyst. 3000.

$50 CHEVROLET CREDIT ON ANY MODel. Best offer takes it. Briargate 1564.

WILLYS-KNIGHT $200 CREDIT ON ANY model; best offer takes it. Lake View 9875.

AUTO TIRES.

TIRES — HEAVY DUTY ADJUSTED CENtury tires, almost new, $1.75 up. Dealers wanted. H-A-R-T TIRE CO., 6343 S. Ashland.

TIRES, SLIGHTLY USED, ALL SIZES, $1.50 up. Texas Tire Co., 2421-23 W. Roosevelt.

1,000 TRADE-IN TIRES, STD. MAKES, ALL sizes, $2 up. Serlin Tire Co., 1300 S. Mich.

AUTOMOBILES—ELECTRIC.

DETROIT ELECTRIC—5 PASSENGER; A1 shape; new batteries, double drive; can be driven from back or front seat; wire whls.; new tires; complete, including charger; will sell for less than cost of charger. Can be seen at Young's Garage, ph. Beverly 0356.

MOTORCYCLES AND BICYCLES.

HENDERSON MOTORCYCLE, '27; DR. 2,000 mi.; can't be told from new. Ph. Ravenswood 4808. 5786 Ridge-av.

GARAGES—FOR SALE & TO RENT.

GARAGE—SALE, RENT, TRADE; 4313 Fullerton; good location; 40 car capacity.

AUTOMOBILE LOANS.

SEE US FIRST. AUTO LOANS AND REFINANCING. LIND BROS., 4933 Sheridan-rd. Longbeach 9878. Op. eves.

AN AUTOMOBILE LOAN SERVICE BY A house of character to people of good standing; if more convenient our representative will gladly call to serve you. NATIONAL CONTRACT PURCHASE CORP. 100 W. Monroe-st. Randolph 4512.

AUTO LOANS — REFINANCING; DRIVE while paying; no indorser; confidential; low rate. ASSOCIATED DISCOUNT CO., Room 925, 166 W. Jackson. Harrison 3963.

AUTO LOANS — LOWEST RATES, QUICK service; parking nearby. Great Northern Finance Corp., 506 S. Wabash. Harr. 2154.

BORROW MONEY FREE. Store your car; pay storage only. Pay back small wkly. pymts. 1030 Washington.

QUICK 6% AUTO AND FORD LOANS—PAY back $5 weekly while you drive; no red tape. RAMING, 1124 W. Jackson, Mon. 1098.

AUTO LOANS — REFINANCING; LOW rates; quick, confidential serv. Automobile Finance Co., 4052 Madison. Van Buren 9260.

QUICK CONFIDENTIAL PERSONAL LOANS made on your car; lowest rates. C. F. RAY, 209 N. La Salle. 2d Floor.

AUTO LOANS—REFINANCING. PASSEN SECURITIES CO. VAN B. 5900. 3152 ROOSEVELT-RD.

AUTOMOBILE LOANS — LOWEST RATES. Always open. Phone Van Buren 3201. 2810 W. MADISON-ST.

CASH in 10 Minutes—No Delay. DRIVE AS YOU PAY. Auto and Truck Loans. $350 TO $10,000 CONFIDENTIAL. NO INDORSERS. 15 YEARS AT SAME LOCATION! WINTER-HIRSCH 1842 S. Michigan-av. PHONE CALUMET 4586.

SIX A. B. C. Offices to Serve You WHEN IN NEED of A QUICK LOAN or PRESENT NOTES REDUCED. Confidential service. No endorsers. Call at our nearest office, where prompt, courteous service will be extended at low standard rates, or phone and our representative will call at your convenience. Established 1919. Automobile Bonding Co., 7850 S. HALSTED-ST. Triangle 0807. 4802 N. WESTERN-AV. Ravenswood 5100. 4734 W. MADISON-ST. Austin 3906. 2400 S. MICHIGAN-AV. Michigan 2600. 2511 N. KEDZIE-BLVD. Capitol 4166. 105 W. MONROE-ST. Randolph 7992.

AUTO LOANS 1¾% PER MONTH.

$ 100 Loan for 1 month cost	$ 1.75
$ 300 Loan for 1 month cost	$ 5.25
$ 500 Loan for 1 month cost	$ 8.75
$1,000 Loan for 1 month cost	$17.50

Any amount from $100 to $3,000. Any length of time from 1 month to 18 months. Drive as You Pay. Loans Made in 10 Minutes. No Red Tape. No Indorsers. NOTES REFINANCED. If your present notes are too large we will reduce your monthly payments. Star Auto Sales 1828 S. Mich.-av. Cal. 1091.

AUTO BANKERS SINCE 1912. 6838 Stony Island-av. 747 Madison-st., Oak Pk. 1240 S. Michigan-av. 1217 Devon-av. LEWIS E. BOWER. OPEN EVENINGS BY APPOINTMENT.

MONEY LOANED ON YOUR CAR WHILE YOU WAIT. DRIVE WHILE YOU PAY. Note Reduced or Refinanced. GARFIELD MOTOR CO. S. E. Cor. 55th and Wabash and 7715 S. Halsted-st. ENGLEWOOD 0027.

CASH ADVANCED IN 15 MINUTES AUTOS and TRUCKS. No indorsers required. Your signature only. We also refinance notes, reducing your present payments. Motor Car Finance Co., 2411 S. Michigan-av. PHONE CALUMET 7272-7273. OPEN EVENINGS BY APPOINTMENT.

LOANS BY PHONE. A phone call will bring our representative to your home or office, week days, evenings, or Sundays. CALL STATE 1919. Car Owners' Finance Co., 127 N. Dearborn-st. Room 708. ROSELAND BRANCH, 10732 Michigan-av. Pullman 8289.

$300 LOAN COST $36.75. OTHER AMOUNTS IN PROPORTION. NO INDORSERS—15 MINUTE SERVICE. You drive the car; good treatment. NATIONAL FINANCE CO., 155 N. Clark-st., Rm. 605. Central 5534.

GET YOUR MONEY AT LOWEST RATES. 10 minute service; pay as you drive; absolutely confidential; no parking restrictions. 721 N. MICHIGAN-AV. SUPERIOR 7083. Open evenings by appointment. U. S. Finance & Mtge. Co.

THE BONDED WAREHOUSE PLAN—To borrow money on your car. STORE YOUR CAR. PAY STORAGE ONLY. PAY NO INTEREST. 4200 WEST ON OGDEN-AV. AT KEELER. HUB STORAGE CO. ROCKWELL 5500.

HOUSEHOLD GOODS WANTED.

ATLANTIC 2290. PHILPOTT'S CASH BUYERS MEAN money to you. See us first; get more. We are as near as your phone. Prompt, courteous attention given all calls. THOS. W. PHILPOTT & SON. "PHILPOTT'S WAY IS THE ONLY WAY."

HIGHEST CASH PRICE Paid for household goods; South Side only. Marquette Furn. Co., Wentworth 5818.

USED FURNITURE LAKE VIEW 2260.

HIGHEST CASH PRICES FOR USED FURniture, rugs, stoves, and victrolas. We call anywhere. Roman Furn. House. Kedzie 1300.

HIGHEST CASH PRICES PAID FURN., rugs, household goods. Ada Furn. Hse., 1357 Madison-st. Tel. Haymarket 7388.

OUR BUYERS PAY MORE FOR USED FUR. See us for quick service. We call anywhere. King's Furn. House. Seeley 4155.

HIGHEST PRICES PAID FOR YOUR FURniture. We call anywhere. Nevada 1150.

FURNITURE WANTED—SPOT CASH PAID. Phone Mansfield 1376 for quick sale.

MOVING AND STORAGE.

SEE US BEFORE moving. Daily trips north, south, east and west. 24 hour service within a radius of 300 miles. COTTAGE FURN. MOVERS, PHONE OAKLAND 7330.

HORSES, HARNESS, AND WAGONS.

CHILD'S PONY. Very reasonable; one pony, harness and cart. Address F P 471, Tribune.

COLLECTIONS.

COLLECTIONS EVERYWHERE. No collection, no charges. Cash for notes, mtgs. and accounts. United Mercantile Serv. of America. 140 N. Dearborn. Cen. 5466.

PATENTS—PATENT ATTORNEYS.

PATENTS, TRADEMARKS, COPYRIGHTS. MILO B. STEVENS & CO., 53 W. Jackson-blvd. Estab. 1864. Main office, Washington.

MISCELLANEOUS.

LGE. QUANTITY OF LIME, GD. FOR FERtilizing purposes, free for hauling. LINDE AIR PRODUCTS, 3633 S. Wall-st.

HOUSEHOLD GOODS.

Central.

HARTMAN'S— 432 S. Wabash-av. 5853 S. Halsted-st. 2241-49 W. Madison-st.

HOUSEHOLD GOODS OF ALL KINDS. Makler Furniture Co., 808 N. Wells-st. Open Mon., Wed. and Sat. eves. until 10.

FACTORY SAMPLES—PARLOR SUITES cheap. 1207 S. Blue Island-av.

South Side.

RUGS—RUGS. ACCUMULATED CHINESE, ORIENTALS, AND DOMESTIC RUGS AT HALF PRICE.

Imported Wilton Carpet, 12x18, cost $432, at	$95.00
Imported Chinese Rug, 9x12	$165.00
Axminsters, 9x12 and 8x10	$8.75 to $14.50
Velvets, $8.50 and 9x12	$6.75 to $10.50
Wiltons, 9x12 and 8x10	$14.50 to $19.50
Persian Oriental, 10x13	$35.00
Indian Oriental, 10x14	$95.00

KARPET KLEVER [SHAMPAY] KLEANERS. 4631-41 Cottage Grove-av. Free Delivery.

Furniture Bargains

350 Mohair parlor sets	$65
450 Frieze parlor sets	$90
200 Walnut bedroom sets	$35
450 Walnut dining sets	$40
300 Walnut dining sets	$55
50 Wilton rugs, 9x12	$18
75 Wilton rugs, 9x12	$29

Nelson, 6910 Cottage Grove. Open every evening until 10 p. m. Merchandise held for future delivery.

4 Rooms Complete, $185. Only $15 Cash Required. Liberal terms to suit your convenience. KESSEL BROS. FURN. CO. 4312 COTTAGE GROVE-AV. OPEN EVENINGS TUES., THURS., SATUR.

OPPORTUNITY! FOR CASH BUYERS. $45,000 BANKRUPT STOCK. $200 frieze parlor suite, $87.50; $225 wal. bedroom suite, $79.50; $129 wal. din. suite, $50; brk. sets, $19.95; rugs, lamps, etc. JOYCE BROS., FIREPROOF. 6150-58 COTTAGE GROVE. Can be seen all day and eves. till 10 p. m.

WILL SELL FOR CASH. High grade furniture of 37 apts. Parlor suites, $59; wal. dining room set, $47; wal. bedroom set, $45; rugs, all sizes, $19 up; brk. suites, $19.95; lamps, etc. JOYCE MOVERS, PACKERS AND SHIPPERS. 7415 STONY ISLAND-AV. Can be seen all day and evenings.

TO BE SOLD FOR CASH. Beautiful mohair parlor set, $49; 7 piece walnut wining room set, $33; walnut bedroom set, $48; 9x12 rugs, $15 up. Call days or eves. AVAILABLE FRPRF. & VAN CO., 7732 STONY ISLAND-AV.

Chance for Young Couples. 4 ROOMS COMPLETE, $300. Mohair frieze parlor set, 8 pc. walnut dining rm. set, 4 pc. walnut bedrm. set, Wilton and Oriental rugs, library table, 5 piece breakfast set, floor lamps, oil painting. Nelson's, 6910 Cottage Grove.

$225 ITALIAN VELVET PARLOR SET, $95. $135 Am. wal. din. set, $49; $200 beau. wal. bedrm. set, $49; break. sets, $10; 9x12 rugs, $19; chairs, lamps, etc. Open evenings. JORDAN, 6535 COTTAGE.

DAY BEDS, PARLOR AND DI. SETS, $15; Beds and Baby Beds, $3; Ice Boxes, $5; Wash. and Sewing Mach., Office Desks, $10; Victrolas, $5 up, and Player Pianos, $25. SCHWARTZ BROS. 640 E. 61st-st. 7012 Stony Island-av.

$125 3-PC. MOHAIR PAR. SET, $55. $90 7-pc. wal. din. set, $40. $135 3 pc. wal. bedrm. set $65. Must be sold this week. Atlas, 6142 Cottage Grove.

4 ROOM OUTFIT, $99. Bargains in used furniture. MARQUETTE FURNITURE CO., 6164 Wentworth-av.

MOHAIR FRIEZE PARLOR SUITES, $65; wal. din. rm. set, $35; wal. bedrm. set, $45; two 9x12 Wilt. rugs, $20 each. NELSON, 6910 Cottage Grove-av. Seen all day or eve.

MOHAIR FRIEZE DAVENPORT, ATWATER Kent radio, chest of drawers. Barg. for quick sale. Very good cond. 1600 E. 68th-st., Apt. 9-C. Fairfax 3108.

$249 BUYS 4 ROOMS FURNITURE AND radio, complete; worth $500; will separate. Dunn Bros. Fireproof & Van Co., 6714 Cottage Grove. Open evenings till 10.

FURNISHINGS OF 4 ROOM APARTMENT for quick sale. 6711 Merrill-av., Apartment 1A.

BABY BUGGIES, $15; ALSO CRIBS AND high chairs; reas. A. Abrahams, 4146 Cottage Grove.

5 ROOMS MODERN FURNITURE, VERY reasonable. 1315 E. 72d-pl.

North Side.

WILL SELL FOR CASH bankrupt stock brand new furn. in our fireproof bldg. Linen jacquard parlor sets, $69. Silk mohair par. sets, $95. Linen frieze parlor sets, $129. Walnut bedroom sets, $69. Walnut din. room sets, $59. Also bargains in Wilton rugs and chairs, lamps. ALLEN'S FIREPROOF & VAN CO., 5822 N. Western-av. Open daily till 9 p. m., Sunday till 5 p. m.

$50,000 Bankrupt Stock of brand new furniture must be sold at once for cash only; mothproof parlor set, $54; linen parlor set, $72; wal. dining set, $45; bedroom sets, $57; rugs, lamps, mirrors, desks, buffets, Coxwell chairs, table, cedar chests, odd chairs; these are only a few of the many bargains; come over, be convinced; breakfast sets PINK. 6542 N. CLARK-ST. Open eves. till 10 p. m. Sunday till 5 p. m.

UNUSUAL VALUES IN GOOD USED FURNITURE. ICEBOXES, $5; DRESSERS, $5; BED OUTFITS, $8; WARDROBES, $9.50; DINING TABLES, $5; DAY BEDS COMPL., $7.50; RM. SIZE RUGS, $7.50; 3 PC. OVERSTUFFED PARLOR SUITES, $29.50. EASY TERMS. Big City Furniture Co. 819 N. CLARK-ST. NR. CHICAGO-AV.

New or Used Furniture cheap for quick sale. Parlor, din., bedrm., brkfst. sets, odd pieces. Large selection of used rugs, all sizes. Also comp. outfits. Chi.-Oak Park Furniture Co., 3531 N. Clark. Buckingham 0949. Open eves., Sun. till 6.

ICE BOXES. 60 ice boxes, 50c each for quick sale. Hertha Apt. Hotel, 1705 Jonquil-terr.

DAVENPORT, OVERSTUFFED BROCADE, mohair, 3 down cush.; perf. con., $100. Moore, 1201 Chase-av. Briargate 3354.

BEAUTIFUL DINING ROOM SET, DAVENport, living room set, rugs and lamps, cheap. Danits, 908 Winona-av.

MAKE OFFER ON EXQUISITE 11x17 ft. Oriental rug, waxing and refinishing floor machine. 1116 Columbia-av., 3d apt.

COMPLETE FURN., OVERSTUFFED LIV. rm. set, bedrm., dining rm.; reas.; no dealers. R. Bruce, 5029 Winthrop-av.

HOOVER VACUUM CLEANER, ONLY $15. Phone Wellington 2795.

Northwest Side.

3 PC. MOHAIR PAR. SET—REV. CUSH.; worth $225, for $98; 7 pc. Am. Wal. din. set worth $135 for $45. 3155 Irving Park.

FURNITURE FOR 2 ROOM APARTMENT, $125. Pensacola 7668.

West Side.

LOOK! 4 ROOMS REBUILT FURNITURE .... $75. $10 DOWN, 1 YEAR TO PAY. 4 ROOMS NEW FURNITURE .... $135. 3 ROOMS NEW FURNITURE .... $125. Iceboxes, $10; sgl. beds, $3; gas sto., $10; terms. Open eves. We deliver. Will separate. A-B-C FIREPROOF, 2525 W. MADISON-ST. SEELEY 0123.

$50,000 BANKRUPT STOCK. $225 wal. bedrm. suite, $79.50; $125 wal. din. suite, $55; $200 frieze parlor suite, $93.50. Brk. sets, $19.95. Rugs, iceboxes, etc. TUFTS FIREPROOF. 4444 W. MADISON-ST. Open eves. till 10 p. m. Sunday till 5 p. m.

For Sale in Fireproof. Parlor set, $59; din. set, $55; bedroom set, $59; oak brkfst. set, $13; Coxwell chrs., $19; iceboxes, bed spgs., matts., radios, etc. Powers, 4025 W. Madison-st. Open eves. 10.

BARG. FOR CASH; BANKRUPT STOCK; parlor, dining room and bedrm. sets, rugs, breakfast sets, etc.; 4 rms. complete $295; a saving of $500; open till 10 p. m.; Sunday till 5. Parmel Furn. Co. in Collins Fireproof Bldg., 5114 W. Madison-st.

FOR SALE—ENTIRE FURNISHINGS OF 3 room apt.; best offer to party buying outright. Call Sun., Austin 9760.

$55 BUYS A HIGH GRADE ELECTRIC washing machine. A B C STORAGE CO., 2525 W. Madison-st. Open evenings.

RELEASED FOR IMMEDIATE SALE, 2 PC. moth proofed parlor set, $59. See Mr. Wells-Victor. 4809 W. Lake-st.

LEASEHOLDS.

LEASE AND FURNITURE, 1 MONTH CONcession; 7 rooms completely furnished; will sell very reasonable terms to right party; fine location for roomers; all rooms rented; all trans. 6504 Minerva. Plaza 4658.

LEASEHOLD—MODERN FURNITURE; 4 rms., 2 sleeping porches; twin beds; overstuffed living rm.; rent $60. Dorch. 7418.

STOVES.

LARGE WHITE GAS STOVE, LIKE NEW. $70. Call evenings. Saginaw 0968.

OFFICE DEVICES.

MIMEOGRAPH, MIMEOSCOPE, AND SAFE; bargain. 2902 N. 73d-ct., Elmwood Park. River Grove 1790.

DICTAPHONE, $25; MULTIGRAPH, $50; addressograph, $25. 117 N. Market.

BUSINESS CHANCES.

ACCESSORIES, REPAIRS, AUTO, RADIO Battery, Ignit. Wk.—An oppor. to buy est. bus.; gd. loc.; sac. for cash. 4429 Montrose.

AUTOMOBILE DRIVERS. INDEPENDENCE! YOUR OWN BOSS! THEY ARE YOURS. If you profit by the popular demand of today. CHECKER CAB, SIR! In meeting these requests, THE CHECKER TAXI CO. creates opportunities for men who want real living wages. Our men, with only a small sum to invest, can earn $125 per week. We arrange for the insurance, bond, license and other details. Through our telephone trunk systems and regular advertising campaign, We bring the business to you. STOP IN TODAY AND SEE MR. GREENBERG. CHECKER TAXI CO. 1401 W. Jackson. Monroe 3700.

BARBER SHOP—AT TRANSFER CORNER; must sell at once; $1,600; terms and rent reas. Call after 6 p. m. Longbeach 2784.

BARBER SHOPS AND BEAUTY SHOPS—For Sale—Also fixtures, new and used. PAIDAR CO., 1120 N. Wells-st. Div. 0200.

BARBER SHOP—4 CHAIRS; CLEARS $70-$85 weekly; must sell, very cheap; leaving town. 630 E. 63d. Plaza 0856.

BARBER SHOP—MUST SELL OR RENT AT once; 3 chairs, in new hotel. 4657 Drexel-blvd. Austin 4660.

BARBER SHOP—4 CHAIR; OWNER HAS other bus. 2043 W. Division. Bruns. 7524.

BARBER SHOP—2 CHAIR AND BEAUTY shop. Well established. Humb. 3498.

BEAUTY SHOP. Fully equipped; will sell below cost if taken before July 20; well estab.; good income. 5015 22d-st., Cicero, Ill.

BEAUTY PARLOR—ESTABLISHED 4 YRS. Quick sale. Account of leaving city. 441 Belden-av. Diversey 1337.

BEAUTY PARLOR FOR SALE—SUPPLIES, equipment; cash, easy terms. Catalogue sent. GIBBS & CO., 21 S. Wabash-av.

BEAUTY SHOP—BEST LOCATN. IN LOOP; estab. bus. Address E C 566, Tribune.

BEAUTY SHOP—MUST SELL AT ONCE AT a very low price. Phone Diversey 6681.

BEVERAGE BUSINESS. Good reliable young man wanted as partner; growing business; well established. Address S S 110, Tribune.

BOTTLING PLANT—1ST CLASS; NOW running. Will sell or lease same to right party financially responsible. For particulars phone Kedzie 3821.

CANDY—CIGARS—TOYS. Ice Cream, Soda Fount., Notions, Schl. Supplies; nr. 3 schools; gd. opportunity for couple; money maker. 7103½ S. Racine-av.

CANDY STORE, CIGARS, CIGARETTES, soda fountain, magazines—Good location; excellent business; very reasonable. 5910½ Montrose-av. Phone Avenue 5961.

CANDY, ICE CREAM, CIGARS, CIGARettes, notions—Corner store; good location; growing business. 2600 N. Racine.

CANDY, CIGARS, SCHL. SUP., ICE CRM.; near schl. Good income. 1657 Foster-av.

CIGAR, CIGARETTES, CANDY, ICE CREAM—Old estab.; big paying place. Rent $55 with beau. mod. 6 rm. flat and bath; steam ht. Price $1,200; ½ cash. Bal. $25 a mo. or best cash offer. Owner must sell. 2128 N. Damen-av.

CIGAR AND CONFECTIONERY STORE—High grade, wonderful corner location; new fixtures. About $4,000 stock. Estab. business, $6,000 dn. P. Demetes, 1603 Lawrence.

CIGARS, CANDIES, ETC.—IN PRINTING bldg. lobby; a snap, $1,000. GOLAN REALTY CO., 110 S. Dearborn.

CIGAR STORE—227 N. WABASH; SACRIfice; leaving city. Call after 12.

CIGAR STORE—CHEAP; NICE BOX TRADE. Opp. new Bd. of Trade, 319 S. La Salle.

CLOAK STORE—WELL EST. DOING GD. bus; sml. overhead. Rogers Pk. 9272.

Confectionery—Ice Cream and Lunch. Must sell at once. Small cash and terms will buy. Soda fountain, candy cases, booths, tables, etc. Very busy location next to big theater, department store, etc. Big bargain. Call 4 to 9 p. m., 2860 Milwaukee-av.

CONFECTIONERY — LIGHT LUNCHEON. United Cigar agency; will sacrifice; good paying business; owner selling account of sickness. Call 633 N. Cicero-av., corner.

Confectionery—Fountain. Popcorn; next to 3,000 ft. theater. Will sacrifice. Address C C 298, Tribune.

CONFECTIONERY, SODA FOUNTAIN, CIgars, school supplies—Must sell; sacrifice cheap. 5076 Lincoln-av.

CONFY., CIGARS, FOUNTAIN LUNCH; dandy cor.; will sacrifice acct. other bus.; terms. IARDELLA, 2301 Devon.

CONFECTIONERY AND LUNCH—UP TO date store, transfer corner, 10 years in business; very reasonable. Lake View 0934.

CONFECTIONERY AND ICE CREAM PARlor—For Sale—Widow unable to handle; good location. 3954 W. 22d-st.

CONFECTIONERY STORE—WILL SELL BElow cost; doing good bus.; 4 doors from lg. theat. 4038 Milwaukee-av.

DEL. AND ICE CREAM STORE—DOING A very nice business. Cor. bldg., long est. Present owner leaving city, will sacrifice for $1,200 cash. 430 N. Laramie. Aus. 8921.

DELICATESSEN—FOOD SHOP; STEAM TAble, sandwich trade; wond. loc.; profits above average; priced reasonable; terms to responsible cple. 7765 Sheridan-rd.

DELICATESSEN — ONE OF THE BEST equipped on the North Side; will sacrifice on account of other business. 5124 Sheridan-rd.

DELICATESSEN FOR SALE — FULLY equipped, including soda fountain; wonderful opportunity. Call Maywood 5025.

DELICATESSEN AND GROCERY—NORTH Side. With steam table. Doing good business. Call Ravenswood 1313.

DELICATESSEN — BARGAIN, WILL SAC. $4,000 business for $2,500; $1,500 cash. Reas. sickness. 7300 N. Damen-av.

DELICATESSEN AND LUNCH ROOM FOR sale—Bargain if sold this week. 4131 Broadway.

DELICATESSEN FOR SALE—NO AGENTS. F. McKinney, 2848 N. Cicero-av.

EXTERMINATORS—WELL ESTAB. BUSIness on S. Side. Reas. Must sell because of ill. Wonderful opportunity. Address S P 539, Tribune.

FOOD ESTABLISHMENT — FINEST OUTside loop. Address T 455, Tribune.

FRUIT STORE—FOR SALE—SELLING ON account of sickness, good business, low rent, living accomm. if desired. Will sell cheap. 2446 W. 47th-st.

GARAGE. Good opportunity for ambitious man to lease 65 car garage and repair shop; exc. location; must sell account illness; reas. 3347 Montrose, Keystone 1201.

GARAGE—JUST COMPLETED, HI. CLASS; 100x140. Many lge. apts. Only gar. in vicinity. Great opportunity. Price $75,000. Builder-Owner. Call on premises. 5639-47 N. Kedzie or 3245 Bryn Mawr-av. Irv. 1163.

GARAGE—150 CAR, WITH SERVICE STAtion; A-1; $20,000 to handle; bargain. Address K B 31, Tribune.

GARAGE—150 CAR; YEARLY RECEIPTS $40,000; snap. Al Weiss, 33 N. La Salle-st.

GAS STATION. Location, 79th and Western-av.; a double section lin; will sell 20,000 gallons of gas this month; good auto accessory sales; strictly a bonafide proposition; 10 year lease. Price $10,000; $7,000 down; includes all merchandise stock; a new Neon sign costing $1,000. See this money making opportunity at 79th and Western-av.

GAS STATION—BEST 100 FT. COR. IN NAperville, on Washington-blvd.; good income. Have long lease. Will sacrifice; cash pref. Address S S 473, Tribune.

GAS STATION—PUMPING 15,000 GAL. gasoline, 5000 gal. oil per mo. On one of busiest corners So. Side. Good reasons for selling. Lawndale 4734.

GAS STATION—LOC. ON WEST SIDE; DOing a wonderful gas, greasing, tire and batt. bus. Must sell cheap. 800 S. Western.

GASOLINE STATION—BARBECUE AND REfreshment stand; double section corner. Phone Kaufman; Cent. 8626.

GAS FILLING STATION — 67TH AND South Park-av.; cheap; 5 year lease. Call owner. Pullman 9725.

GAS STATION—3 GREAS., WASH. RACKS.; batt., tire serv.; doing a gd. bus. on a busy thorfare. Will sacrifice. 3545 Harrison.

GAS STATION—$1,000 DOWN BUYS GRND. bldg., pumps, tank. 6451 Wentworth.

GIFT SHOP—NEAR WEST SIDE L; LIVING rms.; reas. price. Nevada 2197.

Grocery-Delicatessen. well located business; next to a busy meat market; rent reasonable; good reason for selling. 1847 W. 47th-st.

GROCERY AND MARKET. Cor. store, cheap rent; will sell grocery side. Poor health. Stewart 8778.

Grocery—Royal Blue Store— Doing good business; closed evenings; no Sundays. 4157 N. Damen-av.

GROCERY AND DELICATESSEN STORE for sale; a bargain; selling on account of sickness. 5471 W. Division-st., cor. of Pine.

GROCERY AND DELICATESSEN; GOOD OPportunity for couple; living rooms; dandy spot for home cooking. 6011 Blackstone.

GROCERY AND DELICATESSEN — FINE stock and fixtures; will sell at half price for quick sale. Estebrook 2422.

GROCERY AND FRUIT—GOOD MONEY maker; must be sacrificed at one-half value; terms. 6960 Sheridan-rd.

GROCERY, FRUIT STORE—DOING GOOD bus. Sac. $1,500. Sunnyside 7963.

HAND LAUNDRY. Best offer takes. Account of sickness; good income; vicinity 79th and Ashland-av. Triangle 3414.

HARDWARE AND PAINT STORE—CHOICE North Side loc.; no competition; must sell acct. partnership; will consider part trade. For information, call Armitage 4525.

HARDWARE BUSINESS FOR SALE—CLEAN stock and fixtures. Brick building for sale or rent. About 40 miles from Chicago. Good reasons for selling. Address D H 40, Tribune.

HARDWARE—OPPORTUNITY. ACCT. ILL. Bargain, $1,500. 4126 W. Lake-st. Nev. 0424.

HOME BAKERY AND REST.—ROCKFORD, Ill. Rent $30. Nr. large factories. Good fix.; doing good bus. No comp.; seats 42 people; best reas. for selling. Price $3,200. WILLIAMS SALES CO., 228 N. La Salle-st.

HOTEL AND CAFE AT FREEPORT, ILL. A going business for 15 years. Price $11,500. By owner. Address Chas. Cavanaugh, Freeport, Ill., care Wilson hotel.

HOTEL—FOR SALE—SUBSTANTIAL NEW building and 12 year lease; lease over period of 12 years brings $276,000; building worth $275,000. Will sell lease and building for $250,000 for quick sale. Located large central Illinois town. Address H B 79, Tribune.

HOTEL—BEST N. S. LOCATION, MOD. GD. lease; low rent; garages; dining room. If you have $5,000 and want a real buy netting $1,000 per mo., you can't do better. Address E J 427, Tribune.

HOTEL—50 ROOMS, UPTOWN, LOCATION excellent. Good lease. Doing good business. Estab. trade. Nr. lake and all trans. $6,000. Address S H 507, Tribune.

HOTEL—EXCEPTNL. BUY, 44 BEAU. MOD. apts. in Edgewtr.; Prof. $750 mo.; $5,000 req. Address H Y 251, Tribune.

HOTEL — 57 RM. COMBINATION, WOODlawn; new lse.; rt. $325; nets $400 mo. Reas. Steinbock & Alexander, Inc., State 2386.

HOTEL—66 RMS., R. W. LINCOLN PK. loc., reas. rent. Net $500 mo.; $4,000 req. Morris R. De Woskin Co. State 9891.

HOTEL—50 R.; RENT $175; INC. $700 M. Same owner 18 yrs. 652 W. Madison-st.

ICE ROUTE—FOR SALE. CALL BETWEEN 7 and 8. Diversey 6768.

INVENTIONS DEVELOPED. R. D. SCHNOOR, PATENT ATTORNEY. Patents for sale. Rm. 1401 Monadnock Bld.

LUNCH ROOM AND BARBECUE—ONLY one in vicinity. Sunnyside 0142.

MANUFACTURING PLANTS — WOOD, foundry machines; mechanical devices put in production. INDUSTRIAL LOCATING COMPANY, 7 S. Dearborn-st.

MEAT MARKET—FOR SALE—EST. BUS.; doing over $1,000 wk.; ice machine refr. counter; U. S. slicer, etc. Bargain. For information, Belmont 5221.

MEAT MKT.—OPPORTUNITY TO BUY cheap, good one man stand. 916 N. Wells.

MILLINERY STORE—ESTABLISHED 12 years; 63d-st., near Cottage Grove; sell or trade. Address E C 387, Tribune.

MILLINERY STORE—ESTABLISHED, GOOD location next to theater. Harmony Hat Shop, 3713 Fullerton-av.

MOTOR TRUCK—LONG HAUL BUSINESS; established twelve years; opportunity for two or three young men who can operate truck; terms to responsible parties. Address X 398, Tribune.

PARTNER WANTED. Man to invest $30,000 for ½ interest in going manufacturing concern; opportunity for large profits, with or without services. Address H C 75, Tribune.

PHOTOGRAPHIC STUDIO—FOR SALE—Partners cannot agree. Loop studio. Address H C 60, Tribune.

PRINTING PLANT DOING A GOOD BUSIness; reason for selling, leavy city; must have $1,500 cash; balance in suit. payments. Call Prospect 6241 for appointment.

RESTAURANT—STARTLING offer to an honest man or woman; opp. big Sheridan theater; only real competition Greek restaurant half block away; doing $400 daily, $850 Sunday; fully equipped; price $1,850; ½ cash, balance easy; worth $6,000. 4017 Sheridan-rd.

RESTAURANT. Heart of Woodlawn dist. on 63d; comp. equip.; est. 8 yrs.; 4 yr. lease; widow unable to handle. Address S 471, Tribune.

RESTAURANT—NEWLY EQUIP; IDEAL location, next to theater; very attractive; just opened and paying expenses; owner has no restaurant experience and has offer in own line. 431 N. Laramie-av.

RESTAURANT—FOR SALE—NICE, SMALL place; good for man and wife; good lease. Partners disagree; $1,300; $500 cash and terms. Monroe 5413.

RESTAURANT—PAYING, IN BUSINESS 7 years. Other business requires attention. Best location in Niles, Mich. Address D H 38, Tribune.

RESTAURANT—GOOD LOC., WOND. BUS. Must sell acct. sickness. Will take first reas offer. 4673 Lake Park-av. Drex. 5104.

RESTAURANT — IN GOOD BUSINESS neighborhood; selling account of other business. Call Hemlock 5916.

RESTAURANT—SMALL, GOOD LOCATION for man and wife. Cheap account leaving city. Graceland 6068.

RESTAURANT AND COFFEE SHOP—GOOD location; very cheap; cash or terms. James Cervenka, 5028 So. Kedzie-av.

ROADHOUSE AND CLUB—WELL KNOWN and old established; long lease; fully equipped and beautifully decorated; main dining room seats 300; banquet rm., 100; grill room, 75; parking space 100 cars; 4 acres wooded grounds. On 2 Chicago's busiest highways, 30 min. from loop; wonderful opportunity for buyer to secure fine going business [including personnel] and big money maker. Terms to responsible party. Address T 304, Tribune.

Roadhouse and Restaurant. Small proposition; good chicken and steak dinner trade; not far from Chicago; will pay to investigate. Call Avenue 7538.

ROOMING HOUSE. In Uptown District. Buy now for the World's Fair. 36 rooms, furnished, divided into single, double, 1-2-3 room apartments, 12 baths. 912 LELAND-AV.

DELIC.-GROC. — ESTAB. 10 YRS. GERM.-Swed. nghbd. Price $2,900. 4259 N. Kedzie.

RMG. HSE.—NO. SIDE; 12 LIGHT ROOMS and slpg. pch.; L exp. and surface; owner retiring; living qtrs. completely separate from other rms., making fine home for family; nice lawn with trees in rear; income from $60 to $125 per month over expenses, according to rms. retained for owner. Address T 370, Tribune.

ROOMING HOUSE—18 RMS.; HOUSEKEEPing and sleeping; filled; steam heat; large yard; 2 garages; cheap rent; bargain. 1010 W. Adams. Haymarket 5996.

ROOMING HOUSE—14 RMS.; HT. WATER heat; reasonable rent; $300 income. 1162 N. La Salle-st. Diversey 10298.

RMG. HSE.—13 RMS. N. LA SALLE, NR. Division; 5 yr. straight lse.; $700 cash req. Nice furniture. Friberg, 7 W. Superior-st.

ROOMING HOUSE—10 ROOMS; WELL FURnished; clean. 1906 W. Monroe.

ROOMING HOUSE—BEAUT. 9 RMS. CHEAP for quick sale. Phone Diversey 7049.

ROOMING HSE.—10 RMS., 2 GAR.; RENT $30; income $200; price $600. 620 Grace.

REST.—IN ILL. TOWN OF 13,000, 115 MI. from Chicago; money maker; will sell very cheap. Address K B 2, Tribune.

RMG. HSE.—28 RMS., 4 car gar., 4 blks loop. No brokers. Address T 551, Tribune.

SERVICE STATION and bulk plant, near North Side; cash or trade; bargain. Hollycourt 0607.

SHOE REPAIRING SHOP FOR SALE—GOOD location; old established business; living rooms in rear. Bittersweet 7273. 2819 N. Halted-st.

SHOE SHINING PARLOR—PRESSING CLNing; loop; bargain; $1,750. Super. 1290.

SHOE REPAIR SHOP—MUST BE SOLD AT once; good barg. 1105 W. 59th-st.

REAL BUSINESS OFFER to party with $11,000, for patent and corporation, or $7,000 on royalty. Only device ever perfected for perfect auto spring control; eliminates breakage, give riding comfort never before attained, mfg. costs small. Please give phone number. ADDRESS S P 577, TRIBUNE.

FOR SALE OR RENT. Log cabin on Ogden-av., Hinsdale, Ill.; restaurant, soft drink parlor, fountain service, electric piano, oil station, natural grove; parking space for 75 cars. W. R. Buchty, Telephone Hinsdale 212.

OWNER OF PROMINENT BUSINESS COR. located in Deerfield, Ill. on Waukegan-rd. 24 miles from loop; ripe for automobile sales and service garage; will build and finance same for reputable party; or will sell or give long term lease. Frank W. Russo. Phone Deerfield 130.

FOR SALE—7 RM. FLAT; 5 RMS. FURN. 1st floor, cor.; steam ht.; 1 blk. from L and surf.; ideal for self and roomers; possible income $85 mo.; reliable party can secure lease. 721 S. Karlov., 1st flat.

FOR SALE—SIX BEAUTIFULLY FURNISHed apts. in good building and location. Owner retiring from business. Rodgers. 6238 Kimbark.

MAN—TO DRIVE TRUCK; MUST HAVE $1,500; $50 wk. and profits. 1515 Fulton.

BUSINESS CHANCES WANTED.

HAVE SIX THOUSAND DOLLARS TO INvest in good paying business. What have you? Address T 186, Tribune.

C. P. A. FIRM WILL BUY CLIENTELES for cash. Address G A 81, Tribune.

DANCING SCHOOLS.

CHICAGO ACAD'Y DANCING. 1 private lesson, $1; 28 lessons, $5; 12 lessons, $3; lady-gent. instructors, orchestra. 400 S. STATE-ST., 6TH FL., CHILDS BLDG.

BUILDING MATERIALS.

PLASTER BOARD—¾X2, RED OAK FLOORing delivered. West 1310.

CASTOFF CLOTHING.

HIGHEST CASH PRICES ON MEN'S USED CLOTHING. WILL CALL. MONROE 1738.

LOANS.

Personal, Property, and Salary.

PERSONAL LOANS. CHICAGO'S LOWEST RATE. Compare our rates with all others. We loan strictly on your character. $50—One year cost less than $4. $100—One year cost less than $8. $200—One year cost less than $16. $300—One year cost less than $24. And other amounts up to $1,000 in proportion. You need not make wage assignments nor chattel mortgages. BORROW TODAY. — A YEAR TO REPAY. Two hundred well known bankers and business men operate these companies for your protection.

NATIONAL CONSUMER CREDIT SYSTEM. SEVEN OFFICES ALL OVER CHICAGO. MAIN OFFICE. 3RD FLOOR UNION TRUST BLDG., 7 S. Dearborn-st., cor. Madison. FRANKLIN 6983. CICERO—HAWTHORNE OFFICE, Pinkert State Bank. Lawndale 0684. LAKE VIEW OFFICE, 1643 Belmont-av. Lake View 6328. EDGEWATER OFFICE, 5445 N. Clark-st. Longbeach [illegible]. EXCHANGE STATE BANK OFFICE, 322 S. Wood-st., at Ogden and Van Buren.

Immediate Loans to Wage Earners $10 TO $300 AT LEGAL RATES. ON YOUR SIGNATURE ONLY. No Co-Makers—No Mortgages—No Red Tape. REPAY ANY DAY, WEEK, OR MONTH TO REDUCE THE COST. CALL AND LEARN—YOU WILL BE DELIGHTED WITH OUR SERVICE. FURNITURE LOANS MADE IF REQUESTED. UNDER STATE SUPERVISION. Local Loan Co. 27 W. WASHINGTON-ST. RAND 6210. 1200 N. ASHLAND-AV. BRUNS. 3100. 6335 S. HALSTED-ST. WENT. 4150. 8 N. OGDEN-AV. HAYM. 4700. 4010 W. MADISON-ST. KEDZIE 5900.

LOANS—SALARY AND FURNITURE. We realize when you are in need of money you want it at once. It is our aim to make all salary loans on your first call at our office. Furniture loans made the same day you apply. IMPERIAL CREDIT CO., UNDER STATE SUPERVISION. SUITE 1100, 30 W. WASHINGTON-ST. FRANKLIN 8924.

Confidential Loan Service. Furniture or Salary. LOW LEGAL RATES. $ 50 for 10 mos. cost $ 9.63. $100 for 10 mos. cost $19.25. $200 for 10 mos. cost $38.50. $300 for 10 mos. cost $57.75. Repay at any time. Discount if paid sooner. If you need money and have furniture or have a salaried position don't hesitate to make use of our loan service. If you can't come in phone Central 1060. CHICAGO FINANCE CO., Room 1301. 11 S. La Salle-st.

PERSONAL LOAN SERVICE. Any one with regular income can borrow and repay by week or month. A helpful plan. New accounts quickly opened. Call or phone. BORROW TO GET AHEAD. CommercialGuarantyCo. 11 S. LA SALLE-ST. 8:30-5; SAT. TILL 1. RANDOLPH 4436.

$50 AND UP. 7%—Character Loans—7%. 24 HOUR SERVICE. COMMONWEALTH Investment & Finance Plan, 100 N. La Salle-st., R. 507. Rand. 6811-12. 3211 W. Roosevelt-rd. Rockwell 6030.

7%—PERSONAL LOANS—7% yearly. yearly.

$50 AND UP. 24 HOUR SERVICE. SUPERIOR LOAN & MTGE. ASSN. Suite 325-7 Independence Bank Bldg. 3159 W. Roosevelt-rd. Rockwell 4039.

PERSONAL LOANS $50 TO $1,000. Your Good Name Is Your Bond. SOL H. SIEGEL & CO. 160 N. La Salle, Suite 438. TEL. FRANKLIN 2958-9. Hours, 8-5:30. Mon. and Sat., 8-8.

FURNITURE-SALARY LOANS, $10-$300. 25 MONTHLY PAYMENT PLAN. METRO LOAN COMPANY, 120 S. State-st., Room 800. Randolph 3468. 4803 Lincoln-av., R. 213. Longbeach 3457. 9 S. Kedzie-av., Rm. 231. Ph. Kedzie 1437.

Money for Every Need to wage earners and others; quick, courteous service; easy payment plan. WOODLAWN-WIMSETT, 6253 Woodlawn-av. Fairfax 4383-84.

$1.00 TO $1,000 LOANED on diamonds, watches, jewelry and silverware. 1% a month; no extra charge. FIRST STATE PAWNERS SOCIETY, 42 S. CLARK-ST.

BUSINESS LOANS to Factories, Shops, Stores, Restaurants, Laundries, Furnished Apt. Houses on fixtures and equipment. Easy time payments. F. BOLAND, 5th fl., 215 W. Randolph. Fra. 1099.

FURNITURE OR SALARY LOAN—Prompt, confidential service. LEGAL RATES. T. B. WARD, 8 S. Dearborn-st., Room 613. Randolph 2060.

LINCOLN LOAN COMPANY— 4804 N. KEDZIE-AV. IRV. 9886. 4010 W. MADISON-ST. NEV. 1136. 6240 S. HALSTED-ST. WENT. 8749.

MASON FINANCIAL CO. FURNITURE OR SALARY LOANS. 8 S. DEARBORN-ST. CENTRAL 3519.

FURNITURE LOANS—$10.00 TO $300.00. C. C. ERD. 7 S. Dearborn, Room 910. Central 4733.

TYPEWRITERS AND SUPPLIES.

PORTABLE TYPEWRITERS, ALL MAKES. $5 mo.; rent 3 mos., $7.50 up. Portable Typewriter Exch., 111 N. Dearb. Cent. 0405.

BUSINESS SERVICE.

GOOD, RELIABLE PARTY WANTS POSItion as manager and distributor of a high grade line of merchandise at Wichita, Kas. Fine distribution point for Southwest. Have good warehouse located on railroad tracks in industrial center of city. 20 years' experience in jobbing business here. Well acquainted with territory and conditions in Kansas, Oklahoma, Texas, eastern Colorado and New Mexico. Will be glad to furnish any reference required. Address A. E. Myers, 307 W. Douglas-av., Wichita, Kas.

AM MOTORING THROUGH U. S. 6 MOS. to yr.; will advertise or sell some product on commission basis; no canvassing; only high class proposition considered. Address T 563, Tribune.

COMPLETE SELLING AND BUSINESS ORganization service. OGDEN INVESTMENT CO., 192 N. Clark-st. Franklin 3718.

PATENTS PROCURED — EASY TERMS. Booklet free. Practical inventions financed or marketed. SANDERS, 538 S. Clark-st.

WE SELL FOR CASH ANY BUSINESS. WHITE REALTY CO., 60 W. WASHINGTON. CENTRAL 4001.

BUSINESS PERSONALS.

PERSONAL—CASH FOR OLD GOLD, SILV. platinum, jewelry, dental crowns. Smelting Works. 39 S. State, cor. Monroe. 4th floor.

MASSAGE, ELEC. TREATMENTS, BATHS. Skogsberg, 32 N. State. Dear. 5109.

TSCHILDAS BATH & MASSAGE PARLOR. 2111 W. Madison. See. 6577.

PERSONAL—MASSAGE, BATHS, ELECTRIC treat. 14 W. Washington-st., Suite 406.

BOOKS AND MAGAZINES.

BIBLE SET ["THE BOOK OF LIFE"]. REAsonable. 7915 Langley-av., 1st.

Chicago Daily Tribune.
THE WORLDS GREATEST NEWSPAPER

SATURDAY, JULY 13, 192

Flyers Down After More Than 246 Hours Aloft—Litzinger and Flannery Rushed to Leavenworth Prison

ON WAY TO PRISON. Virgil Litzinger, convicted and given 25 years as mail robber. *(Story on page 1.)*

[Pacific & Atlantic Photo.]

ENDURANCE FLIGHT IS COSTLY EXPERIMENT. Miss Nancy Castle, niece of R. B. Reinhart, record breaking flyer, beside barrels that had contained gasoline which had been used before 221st hour of flight. *(Story on page 1.)*

COAST FLYERS ALIGHT AFTER 246 HOURS 43 MINUTES IN THE AIR. Left to right: Loren W. Mendell, Slade Hulbert of refueling plane, A. E. McManus, airport manager; R. B. Reinhart and Mrs. Reinhart just after Mendell and Reinhart came down.
[Associated Press Photo: Transmitted by telephone.] *(Story on page 1.)*

POLISH FLYERS LEAVE PARIS FOR AMERICA. Maj. Leon Idzikowski (left) and Maj. Kasimir Kubala, who took off from Le Bourget in plane, Marshal Pilsudski.
[Associated Press Photo.] *(Story on page 1.)*

ALSO CONVICTED. John (Red) Flannery, who is with Litzinger on way to Leavenworth. *(Story on page 1.)*

BODY IS EXHUMED. Wilmer Kitselman, Wyoming, Ill., torch murder victim.

ALSO HOPS OFF. Dieudonne Costes, French flyer, on way to United States with Maurice Bellonte.
[Pacific & Atlantic Photo.] *(Story on page 1.)*

ACTOR GOES TO COLORADO TO REGAIN HEALTH. Raymond Hitchcock, stage star, who was taken ill in Chicago, and Mrs. Hitchcock about to board Rock Island train.
[TRIBUNE Photo.] *(Story on page 6.)*

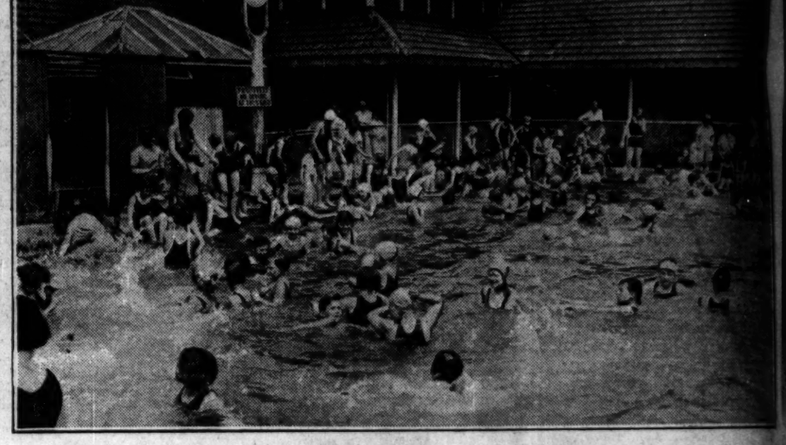

[TRIBUNE Photo.]

WEST SIDE CHILDREN FIND RELIEF FROM THE HEAT NEAR HOME. Scene in the girls' public swimming pool in Douglas park yesterday when the city suffered from a combination of heat and humidity, although the maximum temperature was only 88.

OMAHA SCIENTIST DEVELOPS CHICKENS WITHOUT WINGS OR CLAWS AFTER FIVE YEARS BREEDING. At left: Dr. R. T. Renwald, laboratory technician. At right: Wingless, clawless chickens. Dr. Renwald says that while chickens are moulting wing feathers they lay only one sixth as many eggs as at other times, so if they have no wings they will lay more eggs. The absence of claws makes them better neighbors.
[Pacific & Atlantic Photo.]

DISCOVERS BODY— Carmen Hammel, who found uncle, Theodore Hammel, burned to death. *(Story on page 1.)*

[Pacific & Atlantic Photo.]

HEADS BUSINESS WOMEN. Miss Marion McClench, Detroit, elected at Mackinac island convention. *(Story on page 11.)*

GEORGE L'YTTON'S DAUGHTER GIVEN DIVORCE. Mrs. Katherine Benello, who won freedom from her husband, Lieut. Giacomo Benello of the Italian navy.
[Associated Press Photo.] *(Story on page 10.)*

SHOT THAT COST PLAYER CHICAGO CHAMPIONSHIP TITLE AT BUTTERFIELD. Miss Helen MacMorran of Indian Hill losing to Mrs. Melvin Jones of Olympia Fields when her shot out of a trap fell short of green on nineteenth hole of their match. The arrow indicates where Miss MacMorran's ball stopped. *(Story on page 16.)*

[TRIBUNE Photo.]

SOCIETY BRAVES THE HEAT TO ATTEND HORSE SHOW AT FORT SHERIDAN. Parade of five gaited saddle horses at north shore army reservation. Mrs. A. C. Thompson on the gray horse, Silver Gale, took the blue ribbon in this class. *(Story on page 11.)*